

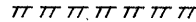

TEMPORARY EASEMENT 
 PROPOSED RIGHT OF WAY 
 EXISTING RIGHT OF WAY 

SECTION 2 T32N R1W 3rd P.M.

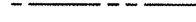

PI STA. = 185+81.23
 $\Delta = 8^\circ 53' 49''$ (LT)
 $D = 1^\circ 42' 51''$
 $R = 3,342.26'$
 $T = 260.02'$
 $L = 519.00'$
 $E = 10.10'$
 $\theta = \text{-----}$
 $T.R. = \text{-----}$
 $S.E. \text{ RUN} = \text{-----}$
 $P.C. \text{ STA.} = 183+21.21$
 $P.T. \text{ STA.} = 188+40.20$

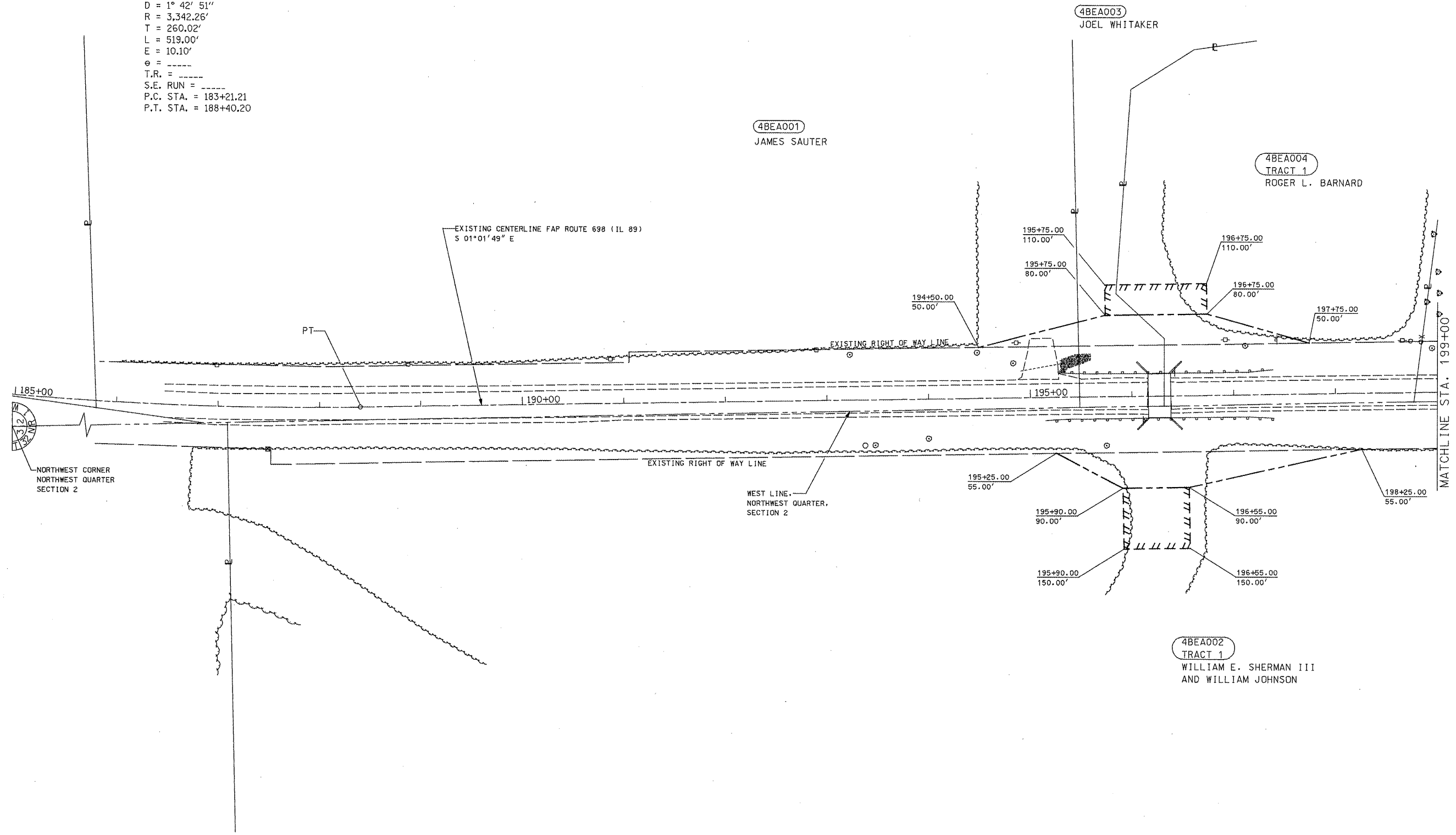

SECTION 3 T32N R1W 3rd P.M.

FILE NAME ... \Plans\0468571-shr-rovplan.dgn	USER NAME = #USER	DESIGNED -	REVISED -	STATE OF ILLINOIS DEPARTMENT OF TRANSPORTATION	RIGHT OF WAY PLANS		F.A. RTE.	SECTION	COUNTY	TOTAL SHEETS	SHEET NO.
	PLOT SCALE = 1/8" = 100.00' / IN.	CHECKED -	REVISED -		PROJECT	JOB NO. R-94-014-09	FAP RTE. 698 (IL 89)	(2)BR-1&BR-2	PUTNAM	71	30
	PLOT DATE = 12/13/2011 10:10:00	DATE -	REVISED -		SCALE: 1" = 50'	SHEET NO. 1 OF 2 SHEETS	STA. 191+70 TO STA. 199+00	CAT.# 033199-00	CONTRACT NO. 68571		FED. ROAD DIST. NO. ILLINOIS FED. AID PROJECT