

STATE OF ILLINOIS
DEPARTMENT OF TRANSPORTATION

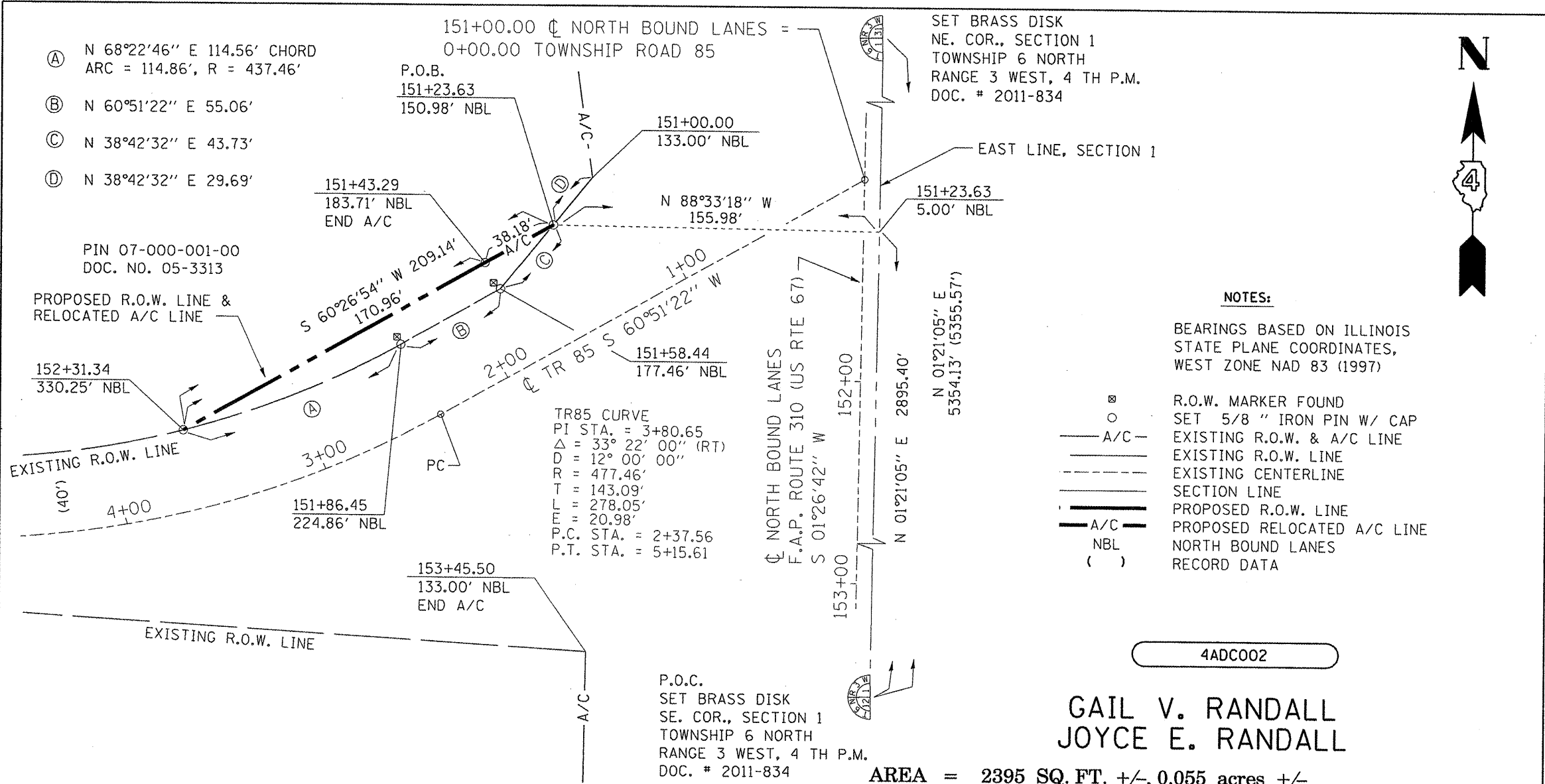

- Ⓐ N 68°22'46" E 114.56' CHORD
ARC = 114.86', R = 437.46'
- Ⓑ N 60°51'22" E 55.06'
- Ⓒ N 38°42'32" E 43.73'
- Ⓓ N 38°42'32" E 29.69'

PIN 07-000-001-00
DOC. NO. 05-3313

PROPOSED R.O.W. LINE &
RELOCATED A/C LINE

152+31.34
330.25' NBL

EXISTING R.O.W. LINE
(40')

151+86.45
224.86' NBL

EXISTING R.O.W. LINE

153+45.50
133.00' NBL
END A/C

TR85 CURVE
PI STA. = 3+80.65
Δ = 33° 22' 00" (RT)
D = 12° 00' 00"
R = 477.46'
T = 143.09'
E = 278.05'
F = 20.98'
P.C. STA. = 2+37.56
P.T. STA. = 5+15.61

P.O.C.
SET BRASS DISK
SE. COR., SECTION 1
TOWNSHIP 6 NORTH
RANGE 3 WEST, 4 TH P.M.
DOC. # 2011-834

SET BRASS DISK
NE. COR., SECTION 1
TOWNSHIP 6 NORTH
RANGE 3 WEST, 4 TH P.M.
DOC. # 2011-834

EAST LINE, SECTION 1

151+23.63
5.00' NBL

Ⓞ NORTH BOUND LANES
F.A.P. ROUTE 310 (US RTE 67)
S 01°26'42" W

N 01°21'05" E
5354.13' (5355.57')

NOTES:

BEARINGS BASED ON ILLINOIS
STATE PLANE COORDINATES,
WEST ZONE NAD 83 (1997)

- Ⓞ R.O.W. MARKER FOUND
- SET 5/8" IRON PIN W/ CAP
- A/C — EXISTING R.O.W. & A/C LINE
- — — EXISTING R.O.W. LINE
- - - - - EXISTING CENTERLINE
- — — SECTION LINE
- — — PROPOSED R.O.W. LINE
- — — PROPOSED RELOCATED A/C LINE
- — — NORTH BOUND LANES
- () RECORD DATA

4ADCO02

GAIL V. RANDALL
JOYCE E. RANDALL

AREA = 2395 SQ. FT. +/-, 0.055 acres +/-

A PART OF THE NORTHEAST QUARTER OF
SECTION 1 TOWNSHIP 6 NORTH, RANGE 3 W, 4 TH PRINCIPAL MERIDIAN
MCDONOUGH COUNTY

RIGHT OF WAY PLAT

F.A.P. ROUTE 310 (US 67) CONSTRUCTION SECTION (38B-2)BR

SCALE: 1"= 50' DATE MAR. 2011 JOB NO. R-94-003-11

THIS PLAT OF SURVEY WAS MADE UNDER MY DIRECTION
FOR THE DIVISION OF HIGHWAYS, STATE OF ILLINOIS
AND CONFORMS TO THE CURRENT ILLINOIS MINIMUM
STANDARDS FOR A BOUNDARY SURVEY.

ILLINOIS PROFESSIONAL LAND SURVEYOR NO. 3071
LICENSE EXPIRES 11/30/12
FIELD WORK COMPLETED FEBRUARY OF 2011

CATALOG NO.	033466-00
CONTACT NO.	68691
BY	DATE
COMPUTED	
CHECKED	
INK	
CHECKED	
R.O.W. PLAT	NOTE BOOK
	NO.

Signed _____ Recorded _____ BOOK _____ PAGE _____
DOCUMENT NO. _____

4ADCO02

FILE NAME =	USER NAME = srb	DESIGNED -	REVISED -	STATE OF ILLINOIS DEPARTMENT OF TRANSPORTATION	RIGHT-OF-WAY PLANS	F.A.P. RTE.	SECTION	COUNTY	TOTAL SHEETS	SHEET NO.
p:\07f1\es\070286\phase2\cadd sheets\048691-sht-rightofway02.dgn	DRAWN -	REVISED -	310			(38B-2)BR	MCDONOUGH	130	49	
PLOT SCALE = 1/8" = 1' IN.	CHECKED -	REVISED -	CONTRACT NO. 68691							
PLOT DATE = 12/7/2011	DATE -	REVISED -	ILLINOIS FED. AID PROJECT							