

STATE OF ILLINOIS  
DEPARTMENT OF TRANSPORTATION  
DIVISION OF HIGHWAYS

**PROPOSED  
HIGHWAY PLANS**

FAP ROUTE 310 (US 67)  
SECTION D6 BUILDING DEMOLITION 2012  
MORGAN COUNTY

F.A.P. RTE.	SECTION	COUNTY	TOTAL SHEETS	SHEET NO.
310		MORGAN	8	1
		ILLINOIS	CONTRACT NO. 72F11	

FOR INDEX OF SHEETS, SEE SHEET NO. 2

D-96-021-12

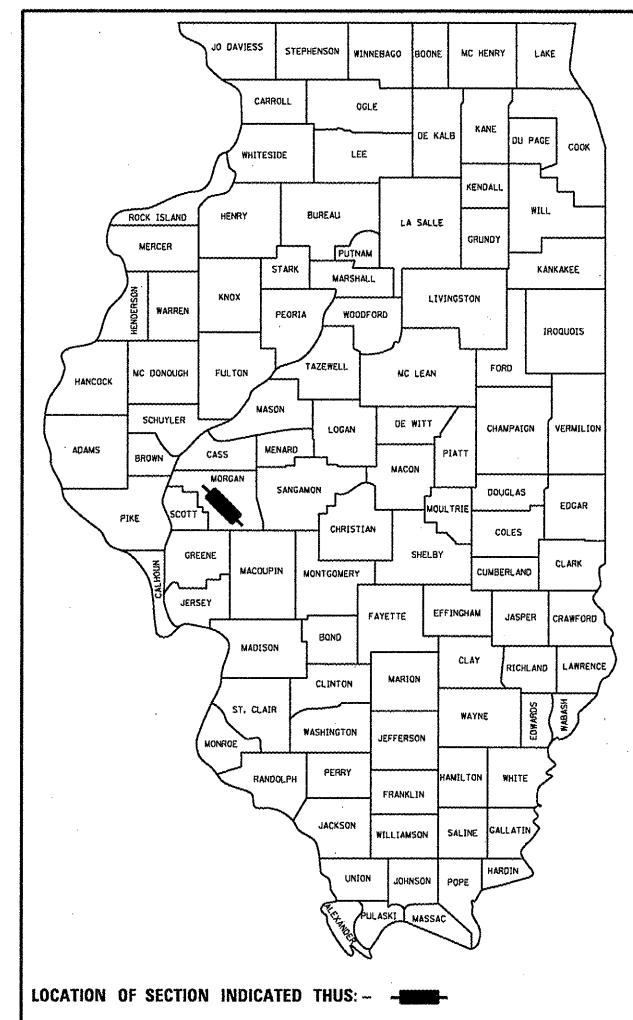

C-96-021-12

2345 US HIGHWAY 67  
PARCEL NO. 6098162

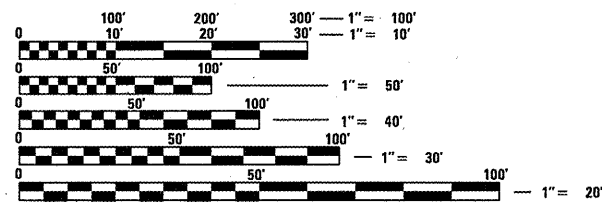
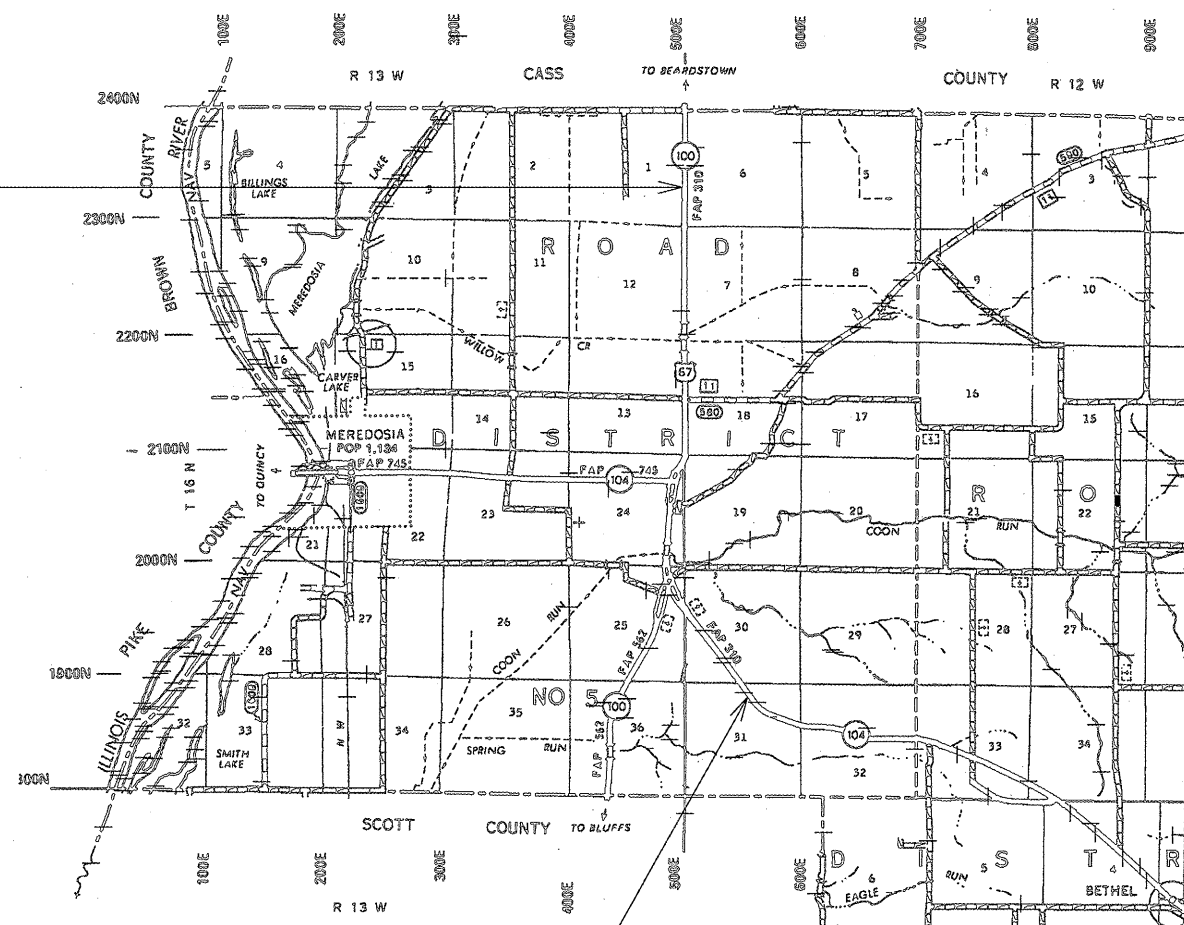

FULL SIZE PLANS HAVE BEEN PREPARED USING STANDARD ENGINEERING SCALES. REDUCED SIZED PLANS WILL NOT CONFORM TO STANDARD SCALES. IN MAKING MEASUREMENTS ON REDUCED PLANS, THE ABOVE SCALES MAY BE USED.

J.U.L.I.E.  
JOINT UTILITY LOCATION INFORMATION FOR EXCAVATION  
1-800-892-0123  
OR 811

SENIOR TEAM ENGINEER: VINCE MADONIA (217)785-9046  
TEAM ENGINEER: JULIET SHOULTZ (217)785-2739

CONTRACT NO. 72F11

1927 US HIGHWAY 67  
PARCEL NO. 6098163

STATE OF ILLINOIS  
DEPARTMENT OF TRANSPORTATION  
DIVISION OF HIGHWAYS

SUBMITTED 1/4 20 12  
Ray Z. Dick  
DEPUTY DIRECTOR OF HIGHWAYS, REGION ENGINEER

Feb 3 20 12  
John D. Buonomelli, P.E. /a  
ENGINEER OF DESIGN AND ENVIRONMENT

Feb 3 20 12  
William R. Frey /a  
DIRECTOR OF HIGHWAYS, CHIEF ENGINEER

PRINTED BY THE AUTHORITY  
OF THE STATE OF ILLINOIS

**INDEX OF SHEETS**

- 1. COVER SHEET
- 2. GENERAL NOTES
- 3 - 4. SUMMARY OF QUANTITIES
- 5 - 6. PLAN SHEETS
- 7-8. CROSS SECTIONS

**STANDARDS**

- 000001-06
- 280001-06
- 701001-02
- 701006-03
- 701901-02

**COMMITMENTS**

- 1. ALL ENTRANCES CURRENTLY IN USE SHALL REMAIN ACCESSIBLE BOTH DURING AND AFTER CONSTRUCTION
- 2. FIELD/RESIDENT ENGINEER SHALL CONTACT STUDIES AND PLANS CONCERNING ANY MAJOR PLAN CHANGES TO MAKE SURE NO PREVIOUS COMMITMENTS (NOT LISTED HERE) WERE MADE.
- 3. NO LANE CLOSURES WILL BE ALLOWED WITHOUT FLAGGER PROTECTION.
- 4. FIELD/RESIDENT ENGINEER SHALL CONTACT SURVEY OFFICE FOR BASELINE INFORMATION PRIOR TO DEMOLITION.

DISTRICT SIX	
EXAMINED <i>William Morgan</i>	12/6 20 11
OPERATIONS ENGINEER	
EXAMINED <i>December 6</i>	20 11
<i>ARML</i>	
PROGRAM DEVELOPMENT ENGINEER	
EXAMINED <i>DEC 7</i>	20 11
<i>Tommy</i>	
PROJECT IMPLEMENTATION ENGINEER	

FILE NAME =	USER NAME = shoultzjr	DESIGNED -	REVISED -	<b>STATE OF ILLINOIS DEPARTMENT OF TRANSPORTATION</b>	<b>GENERAL NOTES</b>	F.A.P. RTE.	SECTION	COUNTY	TOTAL SHEETS	SHEET NO.
ct:\pw\work\p\ridot\ketuseba\j\d0287783\0672F11-sht-gennote.dgn		DRAWN -	REVISED -			310	.	MORGAN	8 X	2
PLOT SCALE = 48.0000' / 1"		CHECKED -	REVISED -							
PLOT DATE = Dec-15-2011 08:15:40AM		DATE -	REVISED -		SCALE:	SHEET	OF	SHEETS	STA.	TO STA.

CODE NO.	ITEM	UNIT	TOTAL QUANTITY	CONSTR. CODE	
				100% STATE	BUILDING DEMO
				0044	RURAL
X 25000200	SEEDING, CLASS 2	ACRE	0.20	0.20	
X 25000400	NITROGEN FERTILIZER NUTRIENT	POUND	18	18	
X 25000500	PHOSPHORUS FERTILIZER NUTRIENT	POUND	18	18	
X 25000600	POTASSIUM FERTILIZER NUTRIENT	POUND	18	18	
X 25000700	AGRICULTURAL GROUND LIMESTONE	TON	0.40	0.40	
X 25100115	MULCH, METHOD 2	ACRE	0.20	0.20	
67100100	MOBILIZATION	L SUM	1	1	
67201000	SEALING ABANDONED WATER WELLS	EACH	2	2	
Z0007601	BUILDING REMOVAL NO. 1	L SUM	1	1	
Z0007602	BUILDING REMOVAL NO. 2	L SUM	1	1	
Z0007603	BUILDING REMOVAL NO. 3	L SUM	1	1	
Z0007604	BUILDING REMOVAL NO. 4	L SUM	1	1	
Z0007605	BUILDING REMOVAL NO. 5	L SUM	1	1	
Z0007606	BUILDING REMOVAL NO. 6	L SUM	1	1	
Z0007607	BUILDING REMOVAL NO. 7	L SUM	1	1	

FILE NAME =	USER NAME = sparksgw	DESIGNED -	REVISED -
c:\pwwork\pwwork\sparksgw\d0287703\067	0611-sh1-500.dgn	DRAWN -	REVISED -
	PLOT SCALE = 100.0000' / 1" =	CHECKED -	REVISED -
	PLOT DATE = Jan-04-2012 08:35:41AM	DATE -	REVISED -

**STATE OF ILLINOIS  
DEPARTMENT OF TRANSPORTATION**

**SUMMARY OF QUANTITIES**

SCALE: SHEET OF SHEETS STA. TO STA.

F.A.P. RTE.	SECTION	COUNTY	TOTAL SHEETS	SHEET NO.
310		MORGAN	8	3
			CONTRACT NO. 72F11	

ILLINOIS FED. AID PROJECT  
06 BUILDING DEMOLITION 2012

CODE NO.	ITEM	UNIT	TOTAL QUANTITY	CONSTR. CODE	
				100% STATE BUILDING DEMO 0044	RURAL
Z0007608	BUILDING REMOVAL NO. 8	L SUM	1	1	
Z0015500	DEBRIS REMOVAL	L SUM	1	1	
* Z0049802	REMOVAL AND DISPOSAL OF FRIABLE ASBESTOS, BUILDING NO. 2	L SUM	1	1	
* Z0049901	REMOVAL AND DISPOSAL OF NON-FRIABLE ASBESTOS, BUILDING NO. 1	L SUM	1	1	
* Z0049902	REMOVAL AND DISPOSAL OF NON-FRIABLE ASBESTOS, BUILDING NO. 2	L SUM	1	1	
* Z0049904	REMOVAL AND DISPOSAL OF NON-FRIABLE ASBESTOS, BUILDING NO. 4	L SUM	1	1	
* Z0049907	REMOVAL AND DISPOSAL OF NON-FRIABLE ASBESTOS, BUILDING NO. 7	L SUM	1	1	
X0488100	REMOVING EXISTING SEPTIC TANK	EACH	2	2	
X2010505	CLEARING, SPECIAL	L SUM	1	1	
X5011100	FOUNDATION REMOVAL	EACH	4	4	

FILE NAME =	USER NAME = sparksgw	DESIGNED -	REVISED -
at:\pwork\pvidot\sparksgw\d0287783\0678F11-sht-500.dgn		DRAWN -	REVISED -
	PLOT SCALE = 100.0000' / 1" =	CHECKED -	REVISED -
	PLOT DATE = Jan-04-2012 08:35:41AM	DATE -	REVISED -

**STATE OF ILLINOIS  
DEPARTMENT OF TRANSPORTATION**

**SUMMARY OF QUANTITIES**

SCALE: SHEET OF SHEETS STA. TO STA.

F.A.P. RTE.	SECTION	COUNTY	TOTAL SHEETS	SHEET NO.
310		MORGAN	8	4
ILLINOIS FED. AID PROJECT			CONTRACT NO. 72F11	

**PARCEL NO. 6098163  
BUILDINGS 7 & 8**

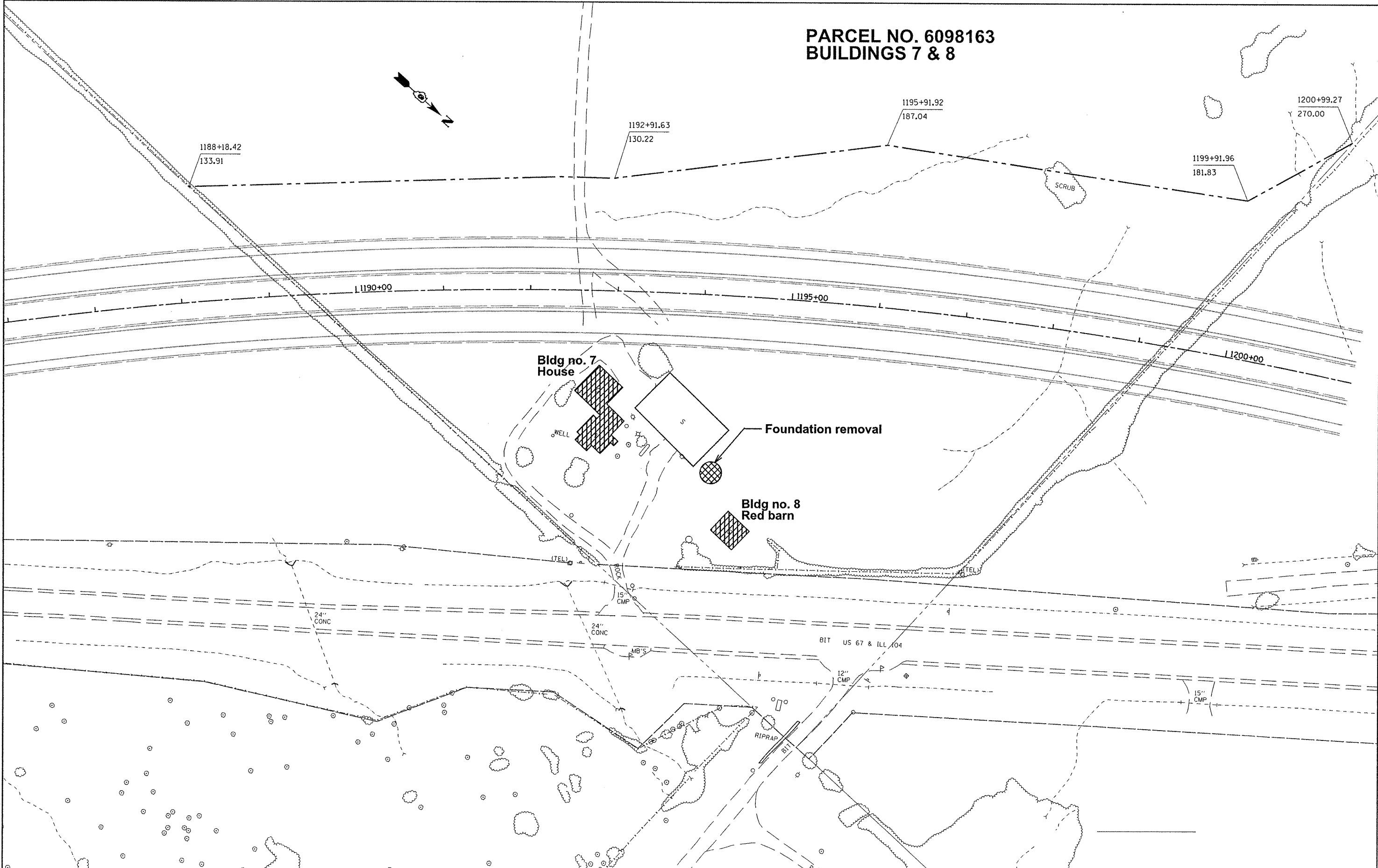

FILE NAME = c:\p\work\p\ridot\sparksgw\d0287783\067	USER NAME = sparksgw	DESIGNED -	REVISED -
	PFI1-sht-plan.dgn	DRAWN -	REVISED -
	PLOT SCALE = 100.0000' / 1"	CHECKED -	REVISED -
	PLOT DATE = Jan-04-2012 08:35:44AM	DATE -	REVISED -

**STATE OF ILLINOIS  
DEPARTMENT OF TRANSPORTATION**

**PLAN VIEW**

SCALE: SHEET OF SHEETS STA. TO STA.

F.A.P. RTE. 310	SECTION .	COUNTY MORGAN	TOTAL SHEETS 8	SHEET NO. 5
CONTRACT NO. 72F11				

**PARCEL NO. 6098162  
BUILDINGS 1 - 6**

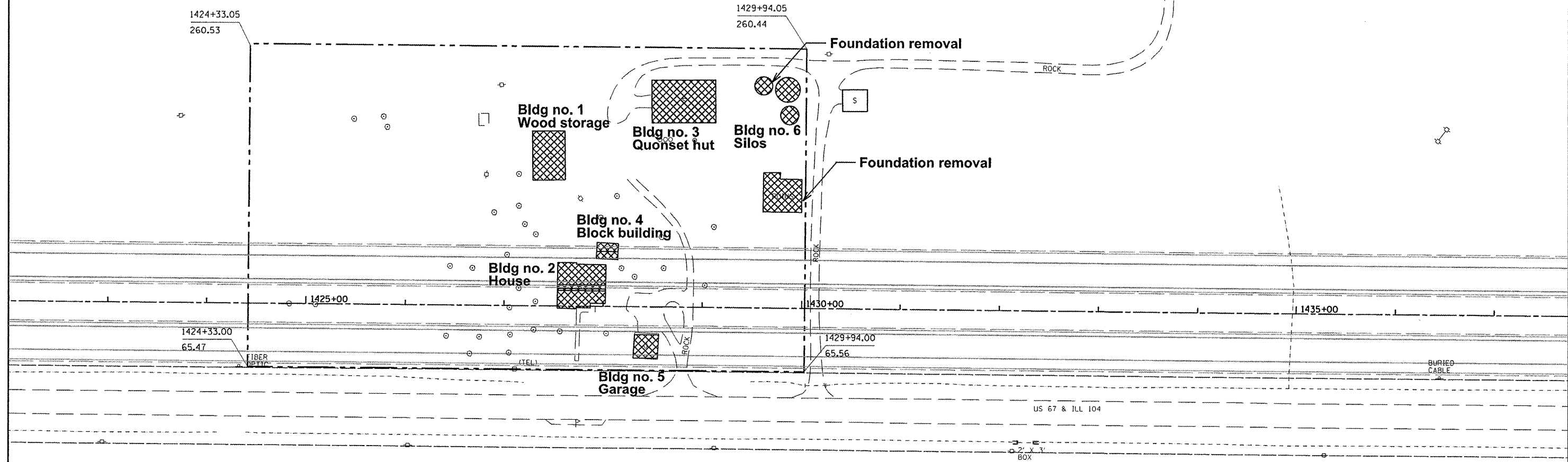

FILE NAME = c:\pwork\puidot\sparksgu\d0287703\067	USER NAME = sparksgu	DESIGNED -	REVISED -
	PLOT SCALE = 100.0000' / 1"	DRAWN -	REVISED -
	PLOT DATE = Jan-04-2012 08:35:45AM	CHECKED -	REVISED -
		DATE -	REVISED -

**STATE OF ILLINOIS  
DEPARTMENT OF TRANSPORTATION**

<b>PLAN VIEW</b>			
SCALE:	SHEET	OF	SHEETS
		STA.	TO STA.

F.A.P. RTE.	SECTION	COUNTY	TOTAL SHEETS	SHEET NO.
310		MORGAN	8	6
CONTRACT NO. 72F11				



DATE	
BY	
FINAL SURVEY	
SURVEYED	
PLOTTED	
NOTE BOOK	
AREAS CHECKED	
NO.	

DATE	
BY	
ORIGINAL SURVEY	
SURVEYED	
PLOTTED	
NOTE BOOK	
AREAS CHECKED	
NO.	

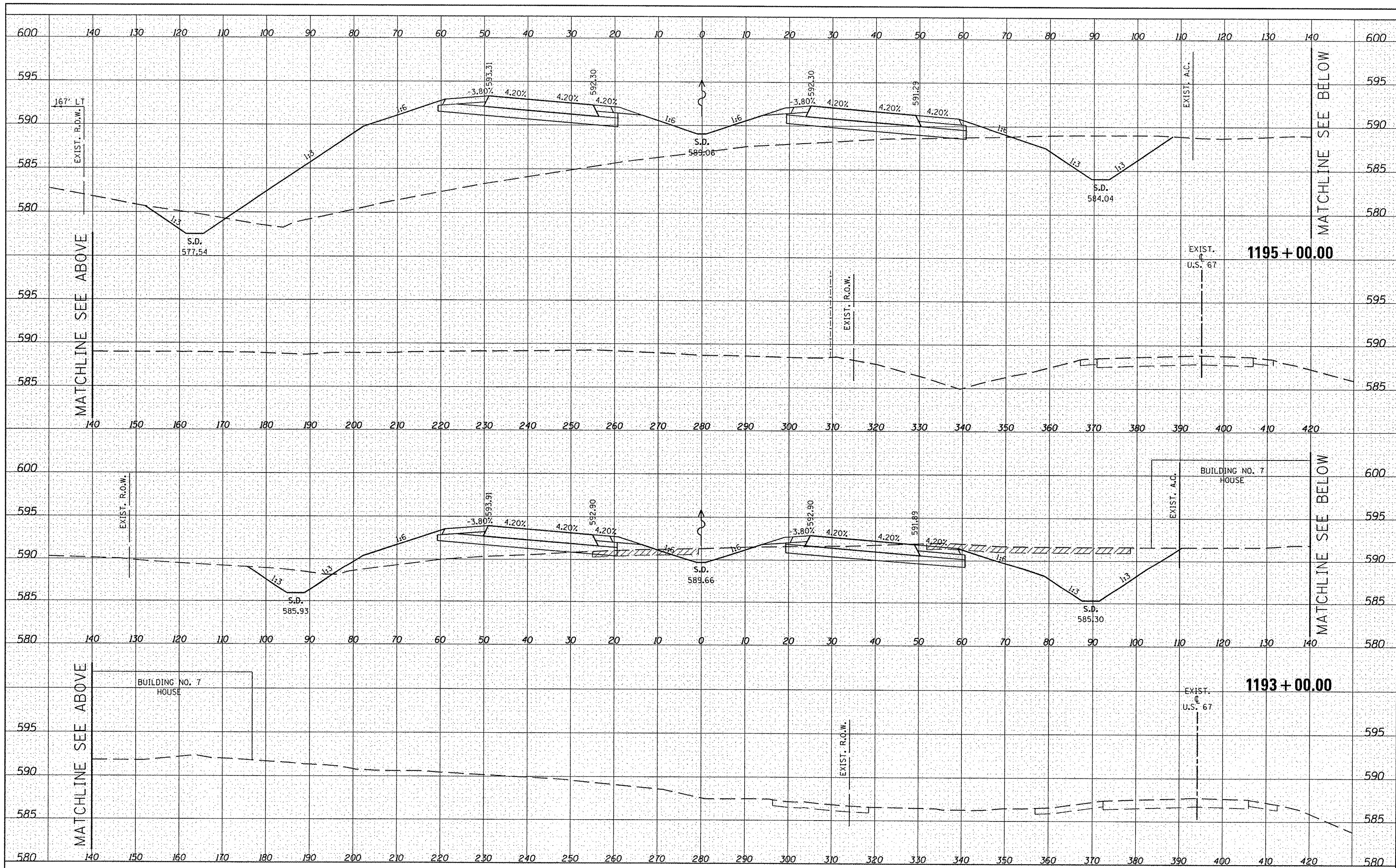

FILE NAME =	USER NAME = sparksgv	DESIGNED -	REVISED -
c:\pwork\p10dot\sparksgv\d0287691\1211_1221_x31.dgn		DRAWN -	REVISED -
		CHECKED -	REVISED -
		DATE -	REVISED -

**STATE OF ILLINOIS  
DEPARTMENT OF TRANSPORTATION**

<b>CROSS SECTIONS</b>			
SCALE:	SHEET NO.	OF SHEETS	STA. TO STA.

F.A.P. RTÉ.	SECTION	COUNTY	TOTAL SHEETS	SHEET NO.
310	*	MORGAN	8	7
CONTRACT NO. 72F11				
ILLINOIS FED. AID PROJECT				

06 BUILDING DEMOLITION 2012

