

PART OF SECTION 18, T2N, R1W, OF THE 3RD PM, CLINTON COUNTY, ILLINOIS

SEE BASIS OF COORDINATES AND BEARINGS STATEMENT ON SHEET 2

SPACE RESERVED FOR RECORDING OFFICER

POINT #/DESCRIPTION	STATION	OFFSET	NORTH	EAST
(227) W 1/4 CORNER IRON ROD FOUND			711,722.5060	557,425.4500
(264) N 1/4 CORNER IRON ROD W/CAP FOUND			714,267.2460	560,578.0340
(319) CENTER SECT. 18 PLUG FOUND	836+60.24	0.20'RT	711,597.9040	560,562.4010
(500) /PROP. ROW	830+00.00	33.00'LT	711,660.6253	559,904.3068
(501) /PROP. ROW	833+00.00	63.00'LT	711,677.1654	560,205.3490
(502) /PROP. ROW	836+57.78	63.00'LT	711,661.1490	560,562.7714
(505) /PROP. ROW	836+62.69	63.00'RT	711,535.0557	560,562.0329
(506) /PROP. ROW	833+00.00	63.00'RT	711,551.2918	560,199.7085
(507) /PROP. ROW	830+00.00	33.00'RT	711,594.6915	559,901.3522
(508) TE	829+75.00	33.00'LT	711,661.7445	559,879.3318
(509) TE	829+75.00	43.00'LT	711,671.7344	559,879.7795
(510) TE	831+00.00	43.00'LT	711,666.1387	560,004.6542
(8042) POT	824+00.00		711,654.5180	559,303.4310
(8043) POL	833+85.00		711,610.4230	560,287.4440

LOT 1 BEING  
EAST 80 ACRES OF NW 1/4  
SECTION 18, T2N, R1W

18-2010CT-284.0  
BONNIE S. HOLLENKAMP  
TAX NO. 10-09-18-100-012  
(DOC. NO. 2001R0046 & 2001R0043)

NOTE: CENTERLINE OF PAVEMENT IS ALSO CENTERLINE OF RIGHT-OF-WAY

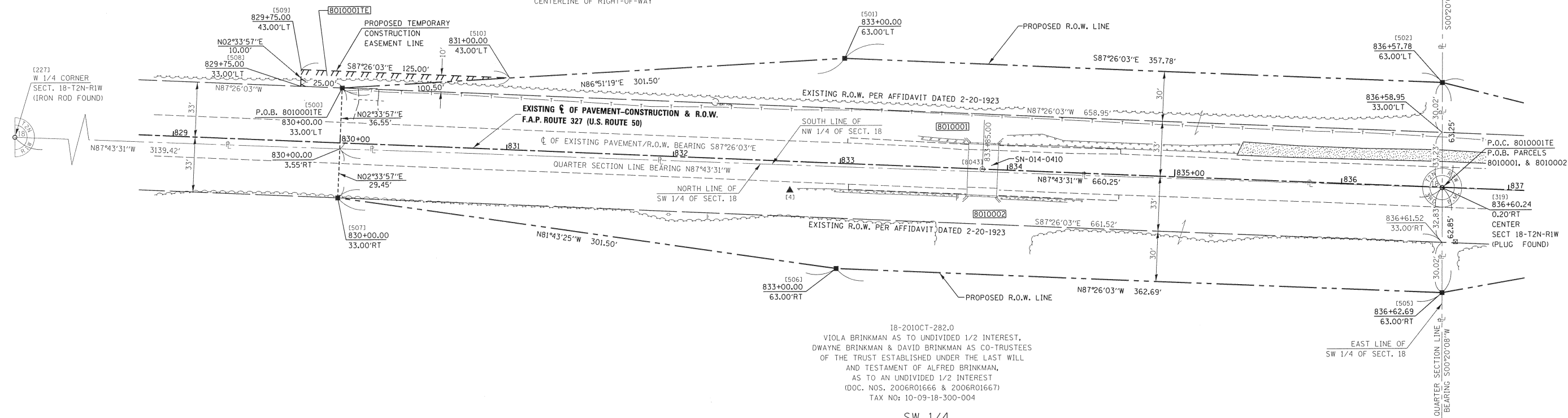

18-2010CT-282.0  
VIOLA BRINKMAN AS TO UNDIVIDED 1/2 INTEREST,  
DWAYNE BRINKMAN & DAVID BRINKMAN AS CO-TRUSTEES  
OF THE TRUST ESTABLISHED UNDER THE LAST WILL  
AND TESTAMENT OF ALFRED BRINKMAN,  
AS TO AN UNDIVIDED 1/2 INTEREST  
(DOC. NOS. 2006R01666 & 2006R01667)  
TAX NO: 10-09-18-300-004

SW 1/4  
SECTION 18, T2N, R1W

ASSOCIATED PROFESSIONALS, INC.  
17625 Mockingbird Road, P.O. Box 311  
Nashville, Illinois 62263  
Ph. 618-478-9000 Fax 618-478-9001  
web: www.apisurvey.com  
IDPR Design Firm License No. 184-001303

\* SEE TOTAL HOLDING AREA SOURCE TABLE ON SHEET 2

PARCEL NO.	OWNER	TOTAL HOLDING ACRES	FEE SIMPLE ACQUISITION			REMAINDER ACRES	EASEMENTS		PERMANENT TAX NUMBER	PROPERTY ACQUIRED BY	
			GROSS ACRES	PREVIOUSLY DEDICATED/USED ACRES	NET ACRES		PE = PERMANENT TE = TEMPORARY	EASEMENT PURPOSE			
8010001	BONNIE S. HOLLENKAMP, A MARRIED PERSON TITLE REPORT NO. CT-284.0	193.7605	0.8782	38,255	0.5281	23,004	0.3501	15,251	192,8823	TE 0.0172 TE 750 GRADING & ENTRANCE CONSTRUCTION	10-09-18-100-012
8010002	VIOLA BRINKMAN AS TO AN UNDIVIDED 1/2 INTEREST AND DWAYNE BRINKMAN AND DAVID BRINKMAN AS CO-TRUSTEES OF THE TRUST ESTABLISHED UNDER THE LAST WILL AND TESTAMENT OF ALFRED BRINKMAN, AS TO AN UNDIVIDED 1/2 INTEREST	175.600	0.8249	35,933	0.4722	20,570	0.3527	15,363	174,7751		10-09-18-300-004

STATE OF ILLINOIS )  
COUNTY OF WASHINGTON )

I, GARY S. MUELLER, AN ILLINOIS PROFESSIONAL LAND SURVEYOR, CERTIFY THAT I HAVE SURVEYED THE PLAT OF HIGHWAY SHOWN HEREON AND THAT THIS PROFESSIONAL SERVICE CONFORMS TO THE CURRENT ILLINOIS MINIMUM STANDARDS FOR A BOUNDARY SURVEY FOR THE PROPOSED PARCEL(S) TO BE ACQUIRED BY THE STATE OF ILLINOIS, DEPARTMENT OF TRANSPORTATION, SHOWN HEREON.

DATED 7/5/2011  
GARY S. MUELLER, PLS NO. 3332  
LICENSE EXPIRATION DATE: 11/30/2012



COMPLETION DATE OF FIELD WORK PERFORMED  
LAND SURVEY: 10/29/2010 ROW STAKING: 5/5/2011

ILLINOIS DEPARTMENT OF TRANSPORTATION  
PLAT OF HIGHWAYS  
FAP ROUTE 327 (US 50)  
SECTION 20BR  
CLINTON COUNTY  
JOB NO. R-98-010-10  
STATION 830+00.00 TO STATION 836+60.24  
SCALE: 1" = 30'

ILLINOIS DEPARTMENT OF TRANSPORTATION  
DIVISION OF HIGHWAYS/REGION 5/DISTRICT 8  
1102 EASTPORT PLAZA DRIVE  
COLLINGSVILLE, ILLINOIS 62234-6198

F.A.P. RTE.	SECTION	COUNTY	TOTAL SHEETS	SHEET NO.
327	20BR	CLINTON	.51	20

CONTRACT NO. 76B43  
FED. ROAD DIST. NO. 8 ILLINOIS FED. AID PROJECT