

PART OF SECTION 18, T2N, R1W, OF THE 3RD PM, CLINTON COUNTY, ILLINOIS

SEE BASIS OF COORDINATES AND BEARINGS STATEMENT ON SHEET 2



SPACE RESERVED FOR RECORDING OFFICER

(264)  
NW CORNER NE 1/4  
SECT. 18-T2N-R1W  
(IRON ROD FOUND)



NE 1/4  
SECTION 18, T2N, R1W

18-2010CT-283.0  
LIFE ESTATE IN AUDREY L. KREBS AKA AUDREY KREBS,  
REMAINDER INTEREST IN AUDREY L. KREBS, TRUSTEE OF THE AUDREY L. KREBS REVOCABLE  
LIVING TRUST DATED 8-25-04 AS TO AN UNDIVIDED 1/2 INTEREST AND  
DUANE KREBS AS TRUSTEE UNDER THE TRUST CREATED UNDER THE LAST WILL & TESTAMENT  
OF EUGENE N. KREBS AS TO AN UNDIVIDED 1/2 INTEREST  
TAX NO: 10-09-18-200-007  
(DOC. NO. 2004R06507)

COORDINATE TABLE				
(PNT #)/DESCRIPTION	STATION	OFFSET	NORTH	EAST
(264)/N 1/4 CORNER IRON ROD W/CAP FOUND			714,267.2460	560,578.0340
(312)/SE CORNER SW 1/4, NE 1/4 PLUG FOUND			711,538.3800	561,897.5640
(319)/CENTER SECT. 18 PLUG FOUND	836+60.24	0.20'RT	711,597.9040	560,562.4010
(502)/PROP. ROW	836+57.78	63.00'LT	711,661.1490	560,562.7714
(503)/PROP. ROW	838+00.00	33.00'LT	711,624.8125	560,703.5048
(504)/PROP. ROW	838+00.00	33.00'RT	711,558.8787	560,700.5502
(505)/PROP. ROW	836+62.69	63.00'RT	711,538.0557	560,562.0329

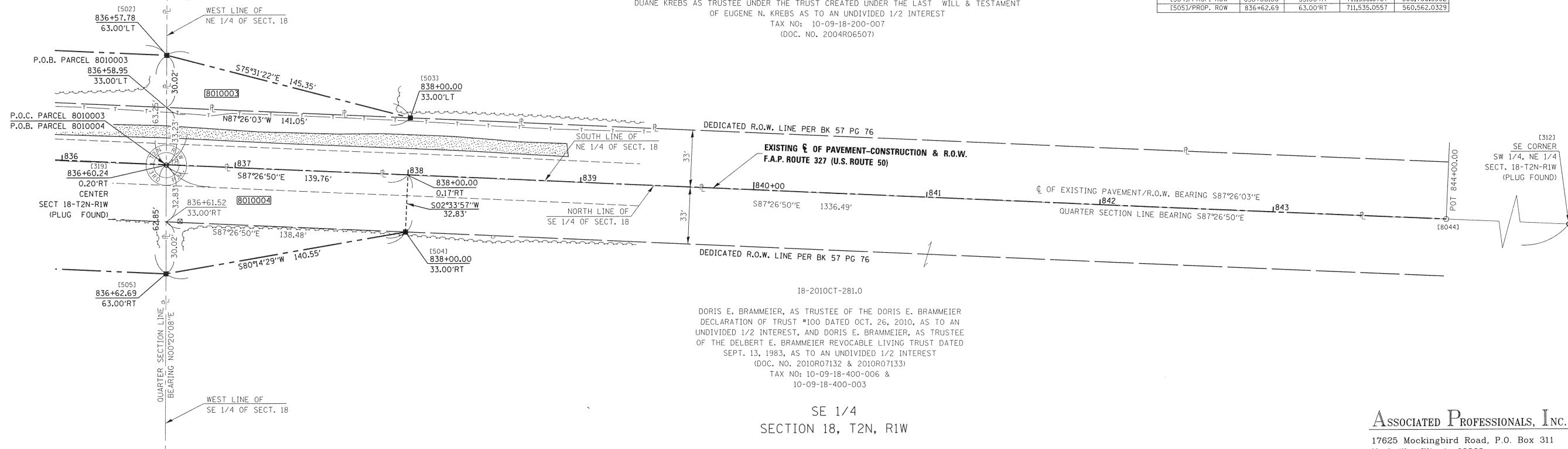

18-2010CT-281.0  
DORIS E. BRAMMEIER, AS TRUSTEE OF THE DORIS E. BRAMMEIER  
DECLARATION OF TRUST #100 DATED OCT. 26, 2010, AS TO AN  
UNDIVIDED 1/2 INTEREST, AND DORIS E. BRAMMEIER, AS TRUSTEE  
OF THE DELBERT E. BRAMMEIER REVOCABLE LIVING TRUST DATED  
SEPT. 13, 1983, AS TO AN UNDIVIDED 1/2 INTEREST  
(DOC. NO. 2010R07132 & 2010R07133)  
TAX NO: 10-09-18-400-006 &  
10-09-18-400-003

SE 1/4  
SECTION 18, T2N, R1W

\* SEE TOTAL HOLDING AREA  
SOURCE TABLE ON SHEET 2

PARCEL NO.	OWNER	TOTAL HOLDING ACRES	FEE SIMPLE ACQUISITION				REMAINDER ACRES	PERMANENT TAX NUMBER	PROPERTY ACQUIRED BY		
			GROSS ACRES	GROSS SQ. FT.	PREVIOUSLY DEDICATED/USED ACRES	NET SQ. FT.					
8010003	A LIFE ESTATE IN AUDREY L. KREBS AKA AUDREY KREBS, REMAINDER INTEREST IN AUDREY L. KREBS, TRUSTEE OF THE AUDREY L. KREBS REVOCABLE LIVING TRUST DATED AUGUST 25, 2004 AS TO AN UNDIVIDED 1/2 INTEREST AND DUANE KREBS AS TRUSTEE UNDER THE TRUST CREATED UNDER THE LAST WILL AND TESTAMENT OF EUGENE N. KREBS AS TO AN UNDIVIDED 1/2 INTEREST TITLE REPORT NO. CT-283.0	148.770	0.0485	2,113	N/A	N/A	0.0485	2,113	148.7215	10-09-18-200-007	
8010004	DORIS E. BRAMMEIER, AS TRUSTEE OF THE DORIS E. BRAMMEIER DECLARATION OF TRUST #100 DATED OCT. 26, 2010, AS TO AN UNDIVIDED 1/2 INTEREST, AND DORIS E. BRAMMEIER, AS TRUSTEE OF THE DELBERT E. BRAMMEIER REVOCABLE LIVING TRUST DATED SEPT. 13, 1983, AS TO AN UNDIVIDED 1/2 INTEREST TITLE REPORT NO. CT-281.0	133.960	0.1524	6,639	0.1048	4,565	0.0476	2,074	133.8076	10-09-18-400-003 & 10-09-18-400-006	

**ASSOCIATED PROFESSIONALS, INC.**  
17625 Mockingbird Road, P.O. Box 311  
Nashville, Illinois 62263  
Ph. 618-478-9000 Fax 618-478-9001  
web: www.apisurvey.com  
IDPR Design Firm License No. 184-001303

STATE OF ILLINOIS )  
COUNTY OF WASHINGTON ) SS

I, GARY S. MUELLER, AN ILLINOIS PROFESSIONAL LAND SURVEYOR, CERTIFY THAT I HAVE SURVEYED THE PLAT OF HIGHWAY SHOWN HEREON AND THAT THIS PROFESSIONAL SERVICE CONFORMS TO THE CURRENT ILLINOIS MINIMUM STANDARDS FOR A BOUNDARY SURVEY FOR THE PROPOSED PARCEL(S) TO BE ACQUIRED BY THE STATE OF ILLINOIS, DEPARTMENT OF TRANSPORTATION, SHOWN HEREON.

DATED 7/5/2011  
*Gary S. Mueller*  
GARY S. MUELLER, PLS NO. 3332  
LICENSE EXPIRATION DATE: 11/30/2012

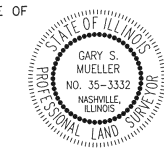

COMPLETION DATE OF FIELD WORK PERFORMED	
LAND SURVEY: 10/29/2010	ROW STAKING: 5/5/2011

ILLINOIS DEPARTMENT OF TRANSPORTATION  
**PLAT OF HIGHWAYS**  
FAP ROUTE 327 (US 50)  
SECTION 20BR  
CLINTON COUNTY  
JOB NO. R-98-010-10  
STATION 836+60.24 TO STATION 838+00.00

SCALE: 1" = 30'

ILLINOIS DEPARTMENT OF TRANSPORTATION  
DIVISION OF HIGHWAYS/REGION 5/DISTRICT 8  
1102 EASTPORT PLAZA DRIVE  
COLLINGSVILLE, ILLINOIS 62234-6198

F.A.P. RTE.	SECTION	COUNTY	TOTAL SHEETS	SHEET NO.
327	20BR	CLINTON	51	21

CONTRACT NO. 76B43

FED. ROAD DIST. NO. 8 ILLINOIS FED. AID PROJECT