

PART OF SECTION 18, T2N, R1W, OF THE 3RD PM, CLINTON COUNTY, ILLINOIS

SEE BASIS OF COORDINATES AND BEARINGS STATEMENT ON SHEET 2

TOTAL HOLDING SKETCH



SPACE RESERVED FOR RECORDING OFFICER

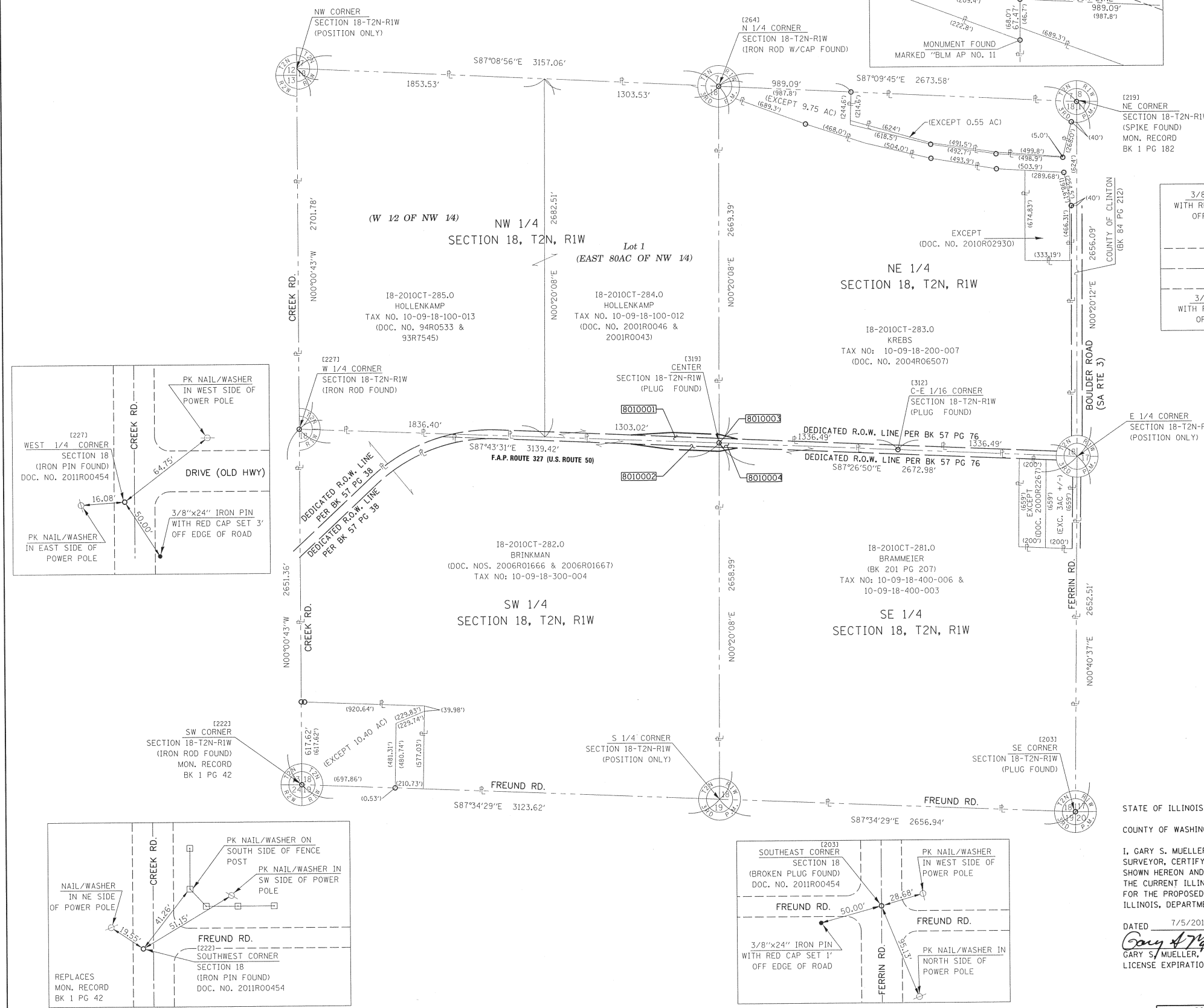
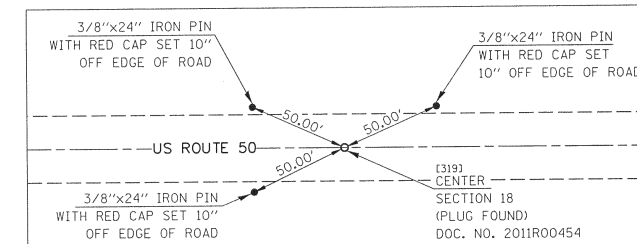
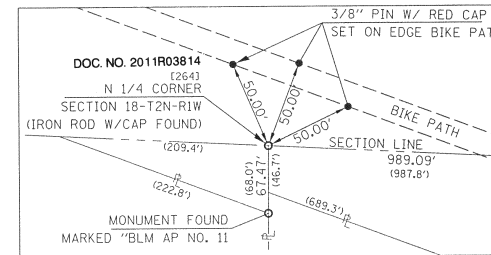

COORDINATE TABLE				
POINT #/DESCRIPTION	STATION	OFFSET	NORTH	EAST
(203)/SE CORNER BROKEN PLUG FOUND			708,826.5290	563,201.3920
(219)/NE CORNER SPIKE FOUND			714,134.8980	563,248.3330
(222)/SW CORNER IRON ROD FOUND			709,071.1470	557,426.0080
(227)/W 1/4 CORNER IRON ROD FOUND			711,722.5060	557,425.4500
(264)/N 1/4 CORNER IRON ROD W/CAP FOUND			714,267.2460	560,578.0340
(312)/SE CORNER SW 1/4, NE 1/4 PLUG FOUND			711,538.3800	561,897.5640
(319)/CENTER SECT. 18 PLUG FOUND	836+60.24	0.20'RT	711,597.9040	560,562.4010

ASSOCIATED PROFESSIONALS, INC.
 17625 Mockingbird Road, P.O. Box 311
 Nashville, Illinois 62263
 Ph. 618-478-9000 Fax 618-478-9001
 web: www.apisurvey.com
 IDPR Design Firm License No. 184-001303

STATE OF ILLINOIS)
) SS
 COUNTY OF WASHINGTON)

I, GARY S. MUELLER, AN ILLINOIS PROFESSIONAL LAND SURVEYOR, CERTIFY THAT I HAVE SURVEYED THE PLAT OF HIGHWAY SHOWN HEREON AND THAT THIS PROFESSIONAL SERVICE CONFORMS TO THE CURRENT ILLINOIS MINIMUM STANDARDS FOR A BOUNDARY SURVEY FOR THE PROPOSED PARCEL(S) TO BE ACQUIRED BY THE STATE OF ILLINOIS, DEPARTMENT OF TRANSPORTATION, SHOWN HEREON.

DATED 7/5/2011
Gary S. Mueller
 GARY S. MUELLER, PLS NO. 3332
 LICENSE EXPIRATION DATE: 11/30/2012



ILLINOIS DEPARTMENT OF TRANSPORTATION
PLAT OF HIGHWAYS
 FAP ROUTE 327 (US 50)
 SECTION 20BR
 CLINTON COUNTY
 JOB NO. R-98-010-10
 TOTAL HOLDINGS

F.A.P. RTE.	SECTION	COUNTY	TOTAL SHEETS	SHEET NO.
327	20BR	CLINTON	51	22

ILLINOIS DEPARTMENT OF TRANSPORTATION
 DIVISION OF HIGHWAYS/REGION 5/DISTRICT 8
 1102 EASTPORT PLAZA DRIVE
 COLLINGSVILLE, ILLINOIS 62234-6198

CONTRACT NO. 76B43

COMPLETION DATE OF FIELD WORK PERFORMED	
LAND SURVEY: 10/29/2010	ROW STAKING: 5/5/2011