

STAGE 3

1. REMOVE EXISTING PAVEMENT AND SHOULDER. CONSTRUCT HMA PAVEMENT AND SHOULDER.
2. SHIFT WB LANES AS SHOWN. A 2' OUTSIDE SHOULDER AND GREATER THAN A 3' CLEARANCE BETWEEN THE INSIDE EDGE OF PAVEMENT AND THE DROP OFF AREA IS REQUIRED AS A MINIMUM. REFER TO DROP OFF PROTECTION CHART. IF THESE REQUIREMENTS AREN'T MET A LANE CLOSURE WILL BE REQUIRED AND A LANE RENTAL WILL BE CHARGED.
3. NO INTERSECTION RENTAL WILL BE CHARGED FOR CLOSURE OF THE IL 13 WB LEFT TURN LANE.

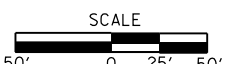
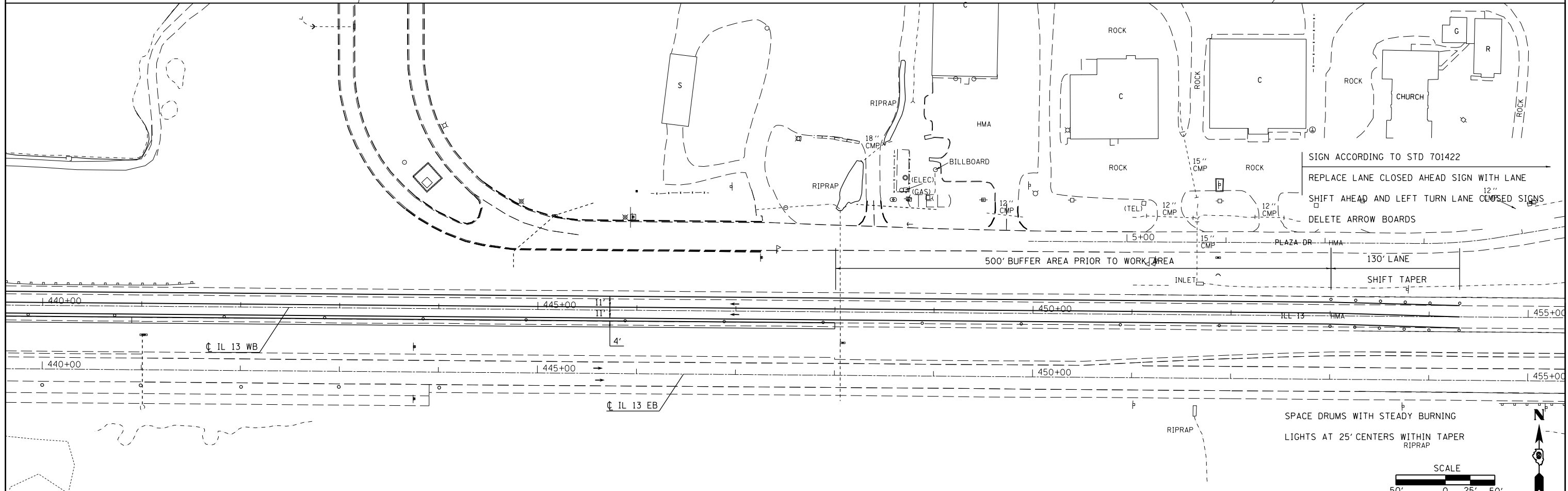
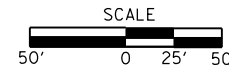
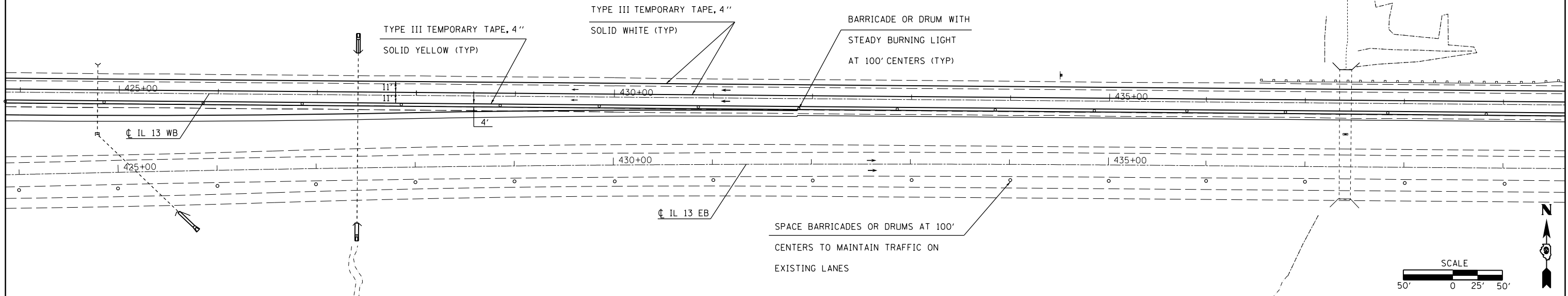

FILE NAME =	USER NAME = kellekd	DESIGNED -	REVISED -
et:\pwork\pwork\kellekd\0205725\78216-sht-staging.dgn		DRAWN -	REVISED -
PLOT SCALE = 100.0000' / in.		CHECKED -	REVISED -
PLOT DATE = 12/15/2011		DATE -	REVISED -

**STATE OF ILLINOIS
DEPARTMENT OF TRANSPORTATION**

**STAGING SHEET
STAGE 3**

F.A.P. RTE.	SECTION	COUNTY	TOTAL SHEETS	SHEET NO.
331	(1-4)R-1,N-3,TS-3	Willamson	220	67
CONTRACT NO. 78216				
ILLINOIS FED. AID PROJECT				

SCALE: SHEET OF SHEETS STA. TO STA.