

STAGE 8

1. REMOVE EXISTING PCC PAVEMENT AND REPLACE.
2. CLOSE TWO OUTSIDE EB THROUGH LANES ACCORDING TO 704221. REFER TO DROP OFF PROTECTION CHART. A 2' INSIDE SHOULDER AND GREATER THAN A 3' CLEARANCE BETWEEN THE OUTSIDE EDGE OF PAVEMENT AND THE DROP OFF AREA IS REQUIRED AS A MINIMUM AT ALL TIMES.
3. FOR EACH PARTIAL OR FULL DAY A GREENBRIAR LANE IS CLOSED AN INTERSECTION RENTAL DAY WILL BE CHARGED. NO INTERSECTION RENTAL WILL BE CHARGED FOR THE IL 13 WB LEFT TURN LANE CLOSURE.
4. FOR EACH PARTIAL OR FULL DAY AN EXISTING IL 13 THROUGH LANE IS CLOSE A LANE RENTAL WILL BE CHARGED.

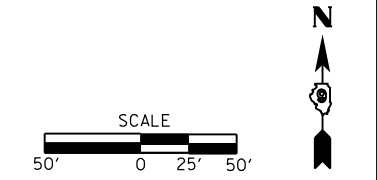
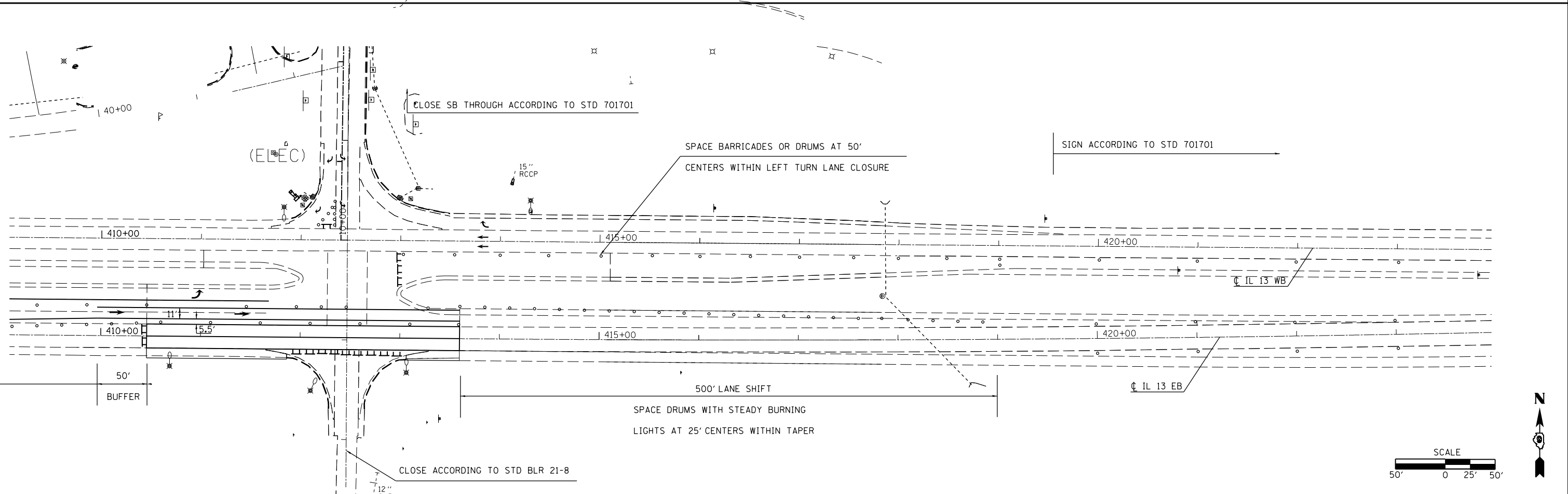
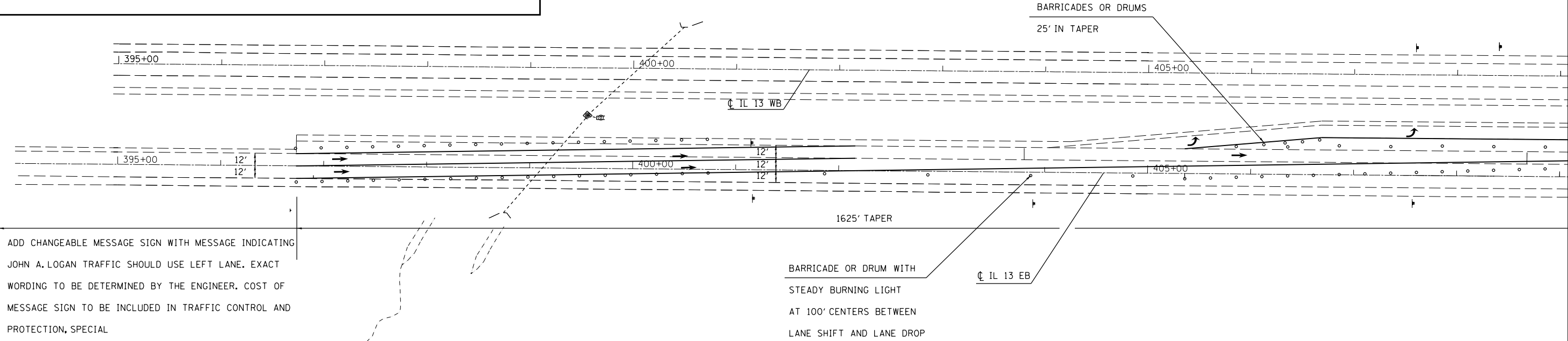
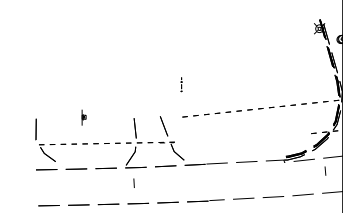

FILE NAME =	USER NAME = kellek	DESIGNED -	REVISED -
et:\pw\work\p\dot\kellek\d\0205725\782	6-sht-staging.dgn	DRAWN -	REVISED -
	PLOT SCALE = 100.0000' / in.	CHECKED -	REVISED -
	PLOT DATE = 12/15/2011	DATE -	REVISED -

**STATE OF ILLINOIS
DEPARTMENT OF TRANSPORTATION**

STAGING SHEET STAGE 8			
SCALE:	SHEET	OF SHEETS	STA. TO STA.

F.A.P. RTE.	SECTION	COUNTY	TOTAL SHEETS	SHEET NO.
331	(1-4)R-1,N-3,TS-3	Williamson	220	72
CONTRACT NO.				
ILLINOIS FED. AID PROJECT				