

SECTION 26, T 35 N, R 4 E OF THE 3RD P.M.

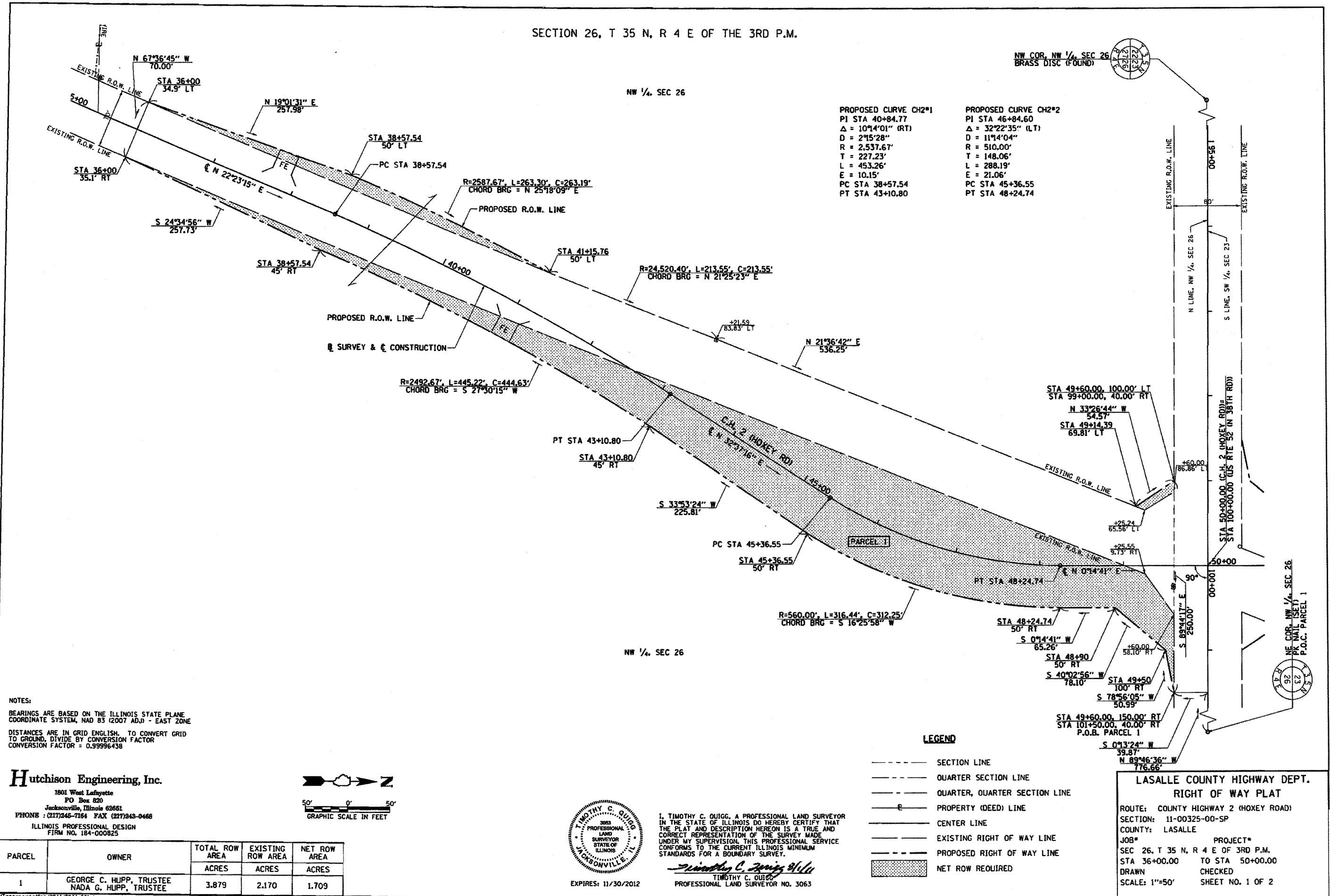

PROPOSED CURVE CH2\*1  
 PI STA 40+84.77  
 $\Delta = 10^{\circ}14'01''$  (RT)  
 $D = 2^{\circ}15'28''$   
 $R = 2,537.67'$   
 $T = 227.23'$   
 $L = 453.26'$   
 $E = 10.15'$   
 PC STA 38+57.54  
 PT STA 43+10.80

PROPOSED CURVE CH2\*2  
 PI STA 46+84.60  
 $\Delta = 32^{\circ}22'35''$  (LT)  
 $D = 11^{\circ}14'04''$   
 $R = 510.00'$   
 $T = 148.06'$   
 $L = 288.19'$   
 $E = 21.06'$   
 PC STA 45+36.55  
 PT STA 48+24.74

NOTES:  
 BEARINGS ARE BASED ON THE ILLINOIS STATE PLANE COORDINATE SYSTEM, NAD 83 (2007 ADJ) - EAST ZONE  
 DISTANCES ARE IN GRID ENGLISH. TO CONVERT GRID TO GROUND, DIVIDE BY CONVERSION FACTOR  
 CONVERSION FACTOR = 0.99996438

**Hutchison Engineering, Inc.**  
 1801 West Lafayette  
 PO Box 820  
 Jacksonville, Illinois 62661  
 PHONE : (217)246-7164 FAX (217)243-0468  
 ILLINOIS PROFESSIONAL DESIGN  
 FIRM NO. 184-000825

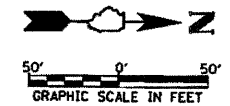

I, TIMOTHY C. QUIGG, A PROFESSIONAL LAND SURVEYOR IN THE STATE OF ILLINOIS DO HEREBY CERTIFY THAT THE PLAT AND DESCRIPTION HEREON IS A TRUE AND CORRECT REPRESENTATION OF THE SURVEY MADE UNDER MY SUPERVISION. THIS PROFESSIONAL SERVICE CONFORMS TO THE CURRENT ILLINOIS MINIMUM STANDARDS FOR A BOUNDARY SURVEY.  
 Timothy C. Quigg  
 PROFESSIONAL LAND SURVEYOR NO. 3063

- LEGEND**
- SECTION LINE
  - QUARTER SECTION LINE
  - QUARTER, QUARTER SECTION LINE
  - e- PROPERTY (DEED) LINE
  - CENTER LINE
  - EXISTING RIGHT OF WAY LINE
  - PROPOSED RIGHT OF WAY LINE
  - ▨ NET ROW REQUIRED

PARCEL	OWNER	TOTAL ROW AREA	EXISTING ROW AREA	NET ROW AREA
		ACRES	ACRES	ACRES
1	GEORGE C. HUPP, TRUSTEE NADA G. HUPP, TRUSTEE	3.879	2.170	1.709

**LASALLE COUNTY HIGHWAY DEPT.  
 RIGHT OF WAY PLAT**  
 ROUTE: COUNTY HIGHWAY 2 (HOXEY ROAD)  
 SECTION: 11-00325-00-SP  
 COUNTY: LASALLE  
 JOB# PROJECT#  
 SEC 26, T 35 N, R 4 E OF 3RD P.M. TO STA 50+00.00  
 STA 36+00.00 TO STA 50+00.00  
 DRAWN CHECKED  
 SCALE: 1"=50' SHEET NO. 1 OF 2