

SECTION 23, T 35 N, R 4 E OF THE 3RD P.M.

PROPOSED CURVE CH2#3
 PI STA 53+32.86
 $\Delta = 33^{\circ}30'00''$ (RT)
 $D = 11^{\circ}14'04''$
 $R = 510.00'$
 $T = 153.49'$
 $L = 298.19'$
 $E = 22.60'$
 PC STA 51+79.36
 PT STA 54+77.55

PROPOSED CURVE CH2#4
 PI STA 59+40.63
 $\Delta = 11^{\circ}36'39''$ (LT)
 $D = 2^{\circ}33'05''$
 $R = 2,245.79'$
 $T = 228.33'$
 $L = 455.10'$
 $E = 11.58'$
 PC STA 57+12.30
 PT STA 61+67.40

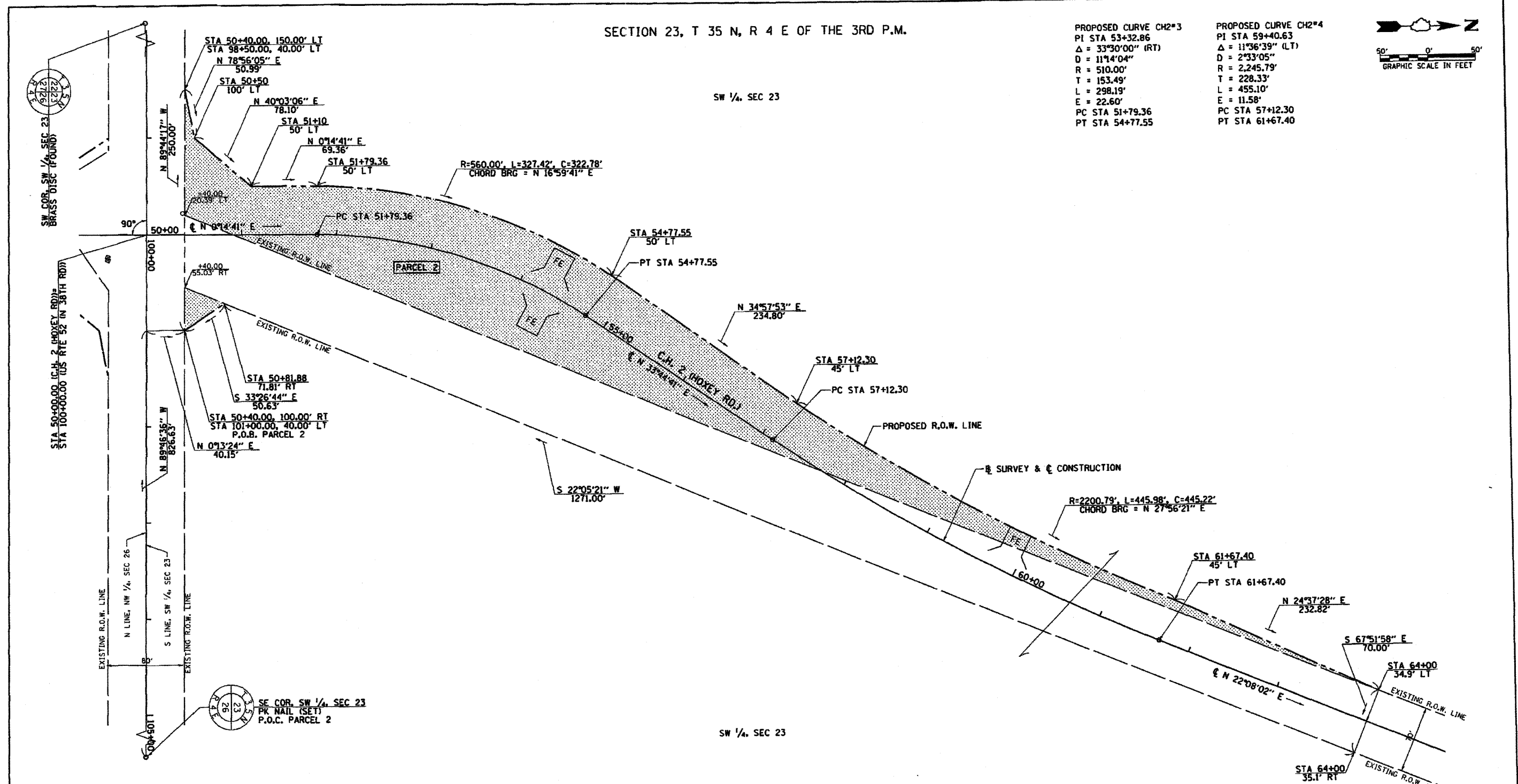
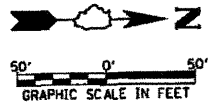

NOTES:
 BEARINGS ARE BASED ON THE ILLINOIS STATE PLANE COORDINATE SYSTEM, NAD 83 (2007 ADJ) - EAST ZONE
 DISTANCES ARE IN GRID ENGLISH. TO CONVERT GRID TO GROUND, DIVIDE BY CONVERSION FACTOR
 CONVERSION FACTOR = 0.99996438

Hutchison Engineering, Inc.
 1801 West Lafayette
 PO Box 820
 Jacksonville, Illinois 62651
 PHONE : (217)245-7184 FAX (217)245-0468
 ILLINOIS PROFESSIONAL DESIGN
 FIRM NO. 184-000825

PARCEL	OWNER	TOTAL ROW AREA ACRES	EXISTING ROW AREA ACRES	NET ROW AREA ACRES
2	GEORGE C. HUPP, TRUSTEE NADA G. HUPP, TRUSTEE	3.891	2.137	1.754



I, TIMOTHY C. QUIGG, A PROFESSIONAL LAND SURVEYOR IN THE STATE OF ILLINOIS, DO HEREBY CERTIFY THAT THE PLAT AND DESCRIPTION HEREON IS A TRUE AND CORRECT REPRESENTATION OF THE SURVEY MADE UNDER MY SUPERVISION. THIS PROFESSIONAL SERVICE CONFORMS TO THE CURRENT ILLINOIS MINIMUM STANDARDS FOR A BOUNDARY SURVEY.
 Timothy C. Quigg
 TIMOTHY C. QUIGG
 PROFESSIONAL LAND SURVEYOR NO. 3063
 EXPIRES: 11/30/2012

- LEGEND**
- SECTION LINE
 - QUARTER SECTION LINE
 - QUARTER, QUARTER SECTION LINE
 - e- PROPERTY (DEED) LINE
 - CENTER LINE
 - EXISTING RIGHT OF WAY LINE
 - PROPOSED RIGHT OF WAY LINE
 - /// PROPOSED TEMPORARY EASEMENT LINE
 - ▨ NET ROW REQUIRED

LASALLE COUNTY HIGHWAY DEPT.
RIGHT OF WAY PLAT
 ROUTE: COUNTY HIGHWAY 2 (HOXEY ROAD)
 SECTION: 11-00325-00-SP
 COUNTY: LASALLE
 JOB# PROJECT#
 SEC 23, T 35 N, R 4 E OF 3RD P.M.
 STA 50+00.00 TO STA 64+00.00
 DRAWN CHECKED
 SCALE: 1"=50' SHEET NO. 2 OF 2