

03-09-12 LETTING ITEM 105

HIGHWAY STANDARDS

- 701011-02 OFF-RD MOVING OPERATIONS 2L, 2W, DAY ONLY
- 701301-04 LANE CLOSURE, 2L, 2W, SHORT TERM OPERATIONS
- 701306-03 LANE CLOSURE, 2L, 2W, SLOW MOVING OPERATIONS, DAY ONLY, FOR SPEEDS \geq 45 MPH
- 701311-03 LANE CLOSURE, 2L, 2W, MOVING OPERATIONS - DAY ONLY
- 701326-04 LANE CLOSURE, 2L, 2W, PAVEMENT WIDENING, FOR SPEEDS \geq 45 MPH
- 701901-02 TRAFFIC CONTROL DEVICES

STATE OF ILLINOIS DEPARTMENT OF TRANSPORTATION DIVISION OF HIGHWAYS

PLANS FOR PROPOSED FEDERAL AID HIGHWAY

F.A.S. 1260 (C.H. 17 - WALKER ROAD)
SECTION 07-00102-00-SD
PROJECT NO. RS 1260 (103)
JOB NO. C93-033-12

KENDALL COUNTY
STR FUNDING

F.A.S. RTE. 1260	COUNTY KENDALL	TOTAL SHEETS 2	SHEET NO. 1
---------------------	-------------------	-------------------	----------------

CONTRACT NO.
87505

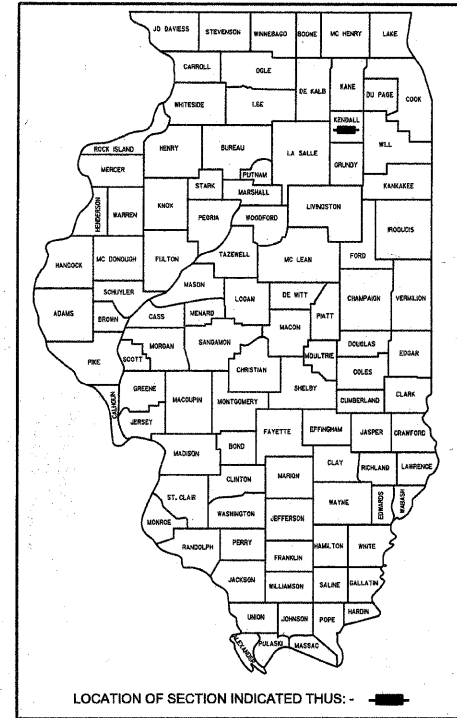

INDEX OF SHEETS

1. COVER SHEET
2. SUMMARY OF QUANTITIES
- TYPICAL SECTION - EXISTING
- TYPICAL SECTION - PROPOSED
- SIDE ROAD DETAIL

PROJECT BEGINS
21+75

PROJECT ENDS
311+75

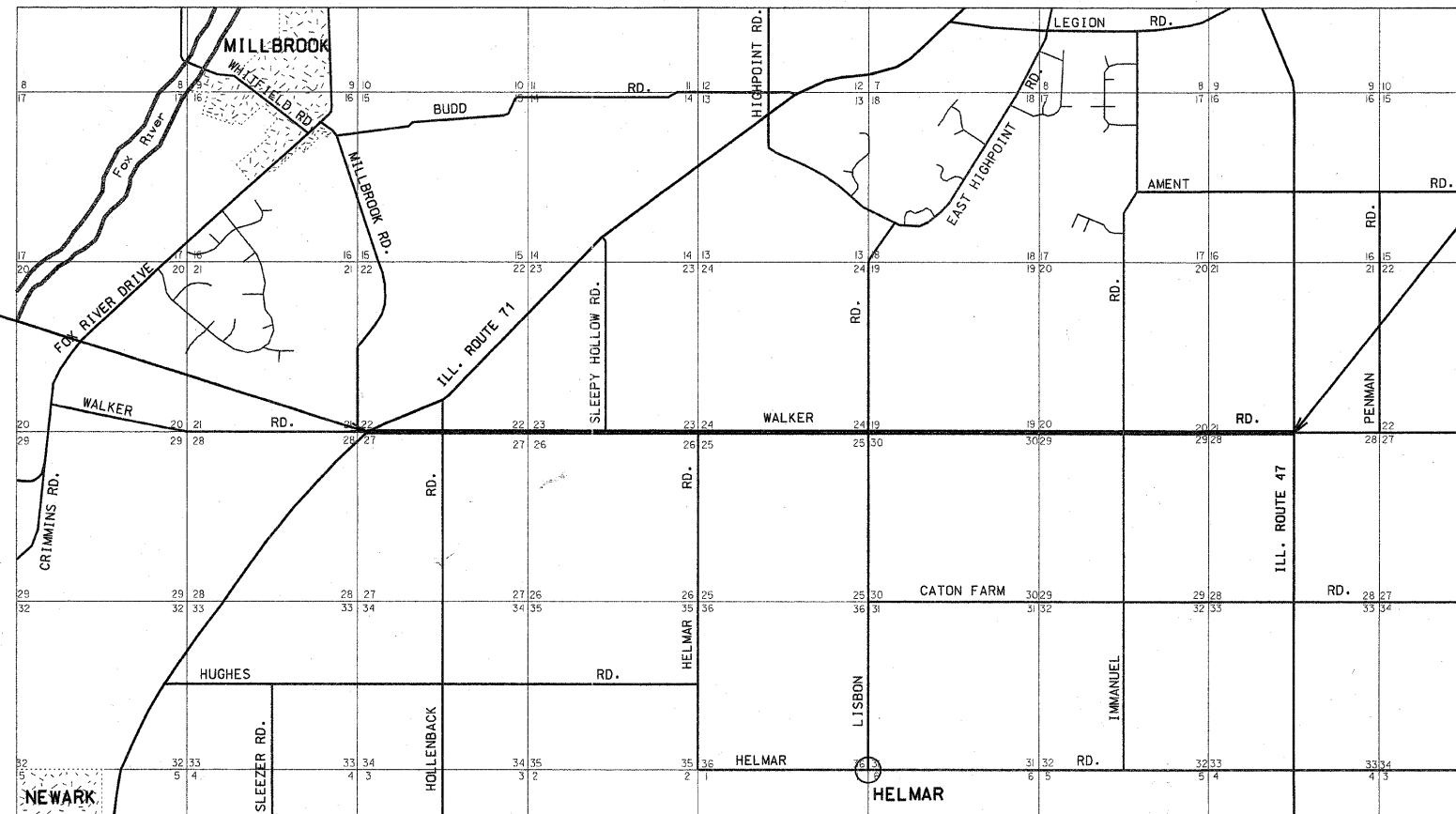

FUNCTIONAL CLASSIFICATION: MAJOR COLLECTOR
CURRENT ADT: 1061 (YEAR 2012)
DESIGN ADT: 1427 (YEAR: 2022)

J.U.L.I.E.
JOINT UTILITY LOCATION INFORMATION FOR EXCAVATION
1-800-892-0123

LENGTH = 29,000 FEET = 5.492 MILES

CONTRACT NO. 87505

STATE OF ILLINOIS
DEPARTMENT OF TRANSPORTATION
DIVISION OF HIGHWAYS

SUBMITTED DECEMBER 23, 20 11

Francis C. Klau
KENDALL COUNTY ENGINEER

DECEMBER 27 20 11

John J. ...
IMPLEMENTATION ENGINEER

DECEMBER 27 20 11

Eric S. ...
REGIONAL ENGINEER, REGION 2, DIST. 3

Date: 12/22/2011

By: *Francis C. Klau*

License Exp: 11/30/2013

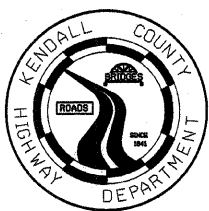
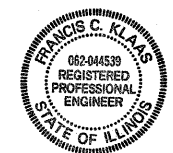

SUMMARY OF QUANTITIES

CODE 0021

CODE NO.	ITEM	UNIT	QUANTITY
X2020410	EARTH EXCAVATION (SPECIAL)	CU. YD.	7,238
48102100	AGGREGATE WEDGE SHOULDERS, TYPE B	TON	1,470
48203100	HOT MIX ASPHALT SHOULDERS	TON	12,300
67103100	MOBILIZATION	L. SUM	1
70103500	TRAFFIC CONTROL & PROTECTION, 701326	L. SUM	1

F.A.S. RTE. 1260	COUNTY KENDALL	TOTAL SHEETS 2	SHEET NO. 2
SECTION 07-00102-00-SD		JOB C 93-033-12	
CONTRACT 87505		PROJECT RS 1260 (103)	

EXISTING TYPICAL SECTION WALKER ROAD

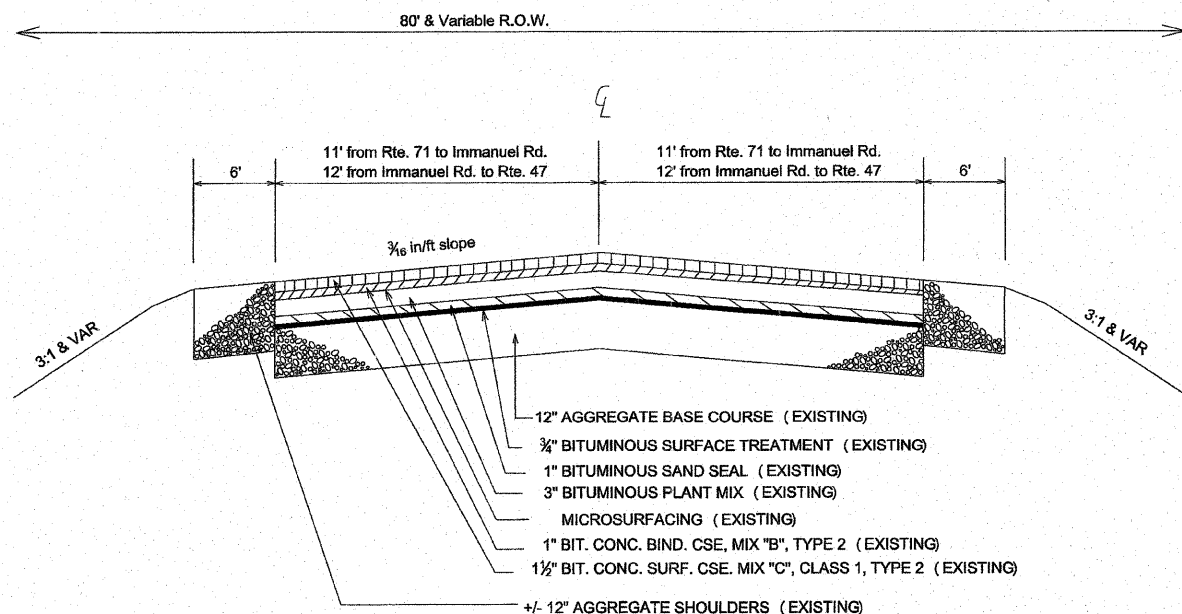

SIDE ROAD DETAIL

WALKER ROAD

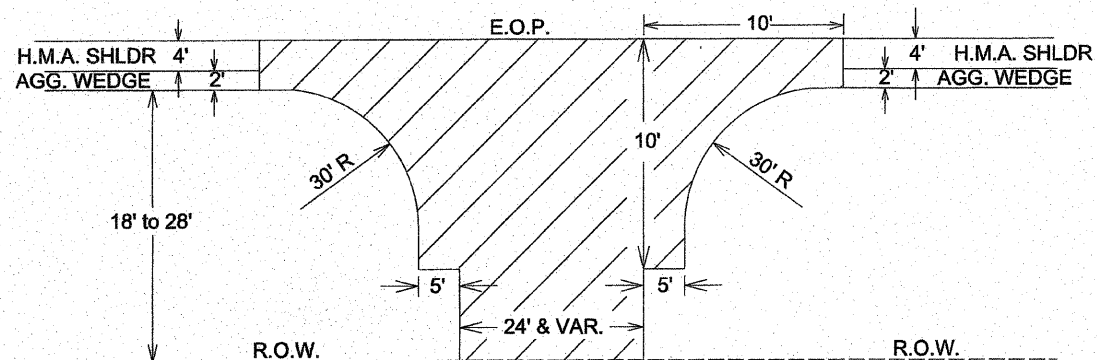

PROPOSED TYPICAL SECTION WALKER ROAD

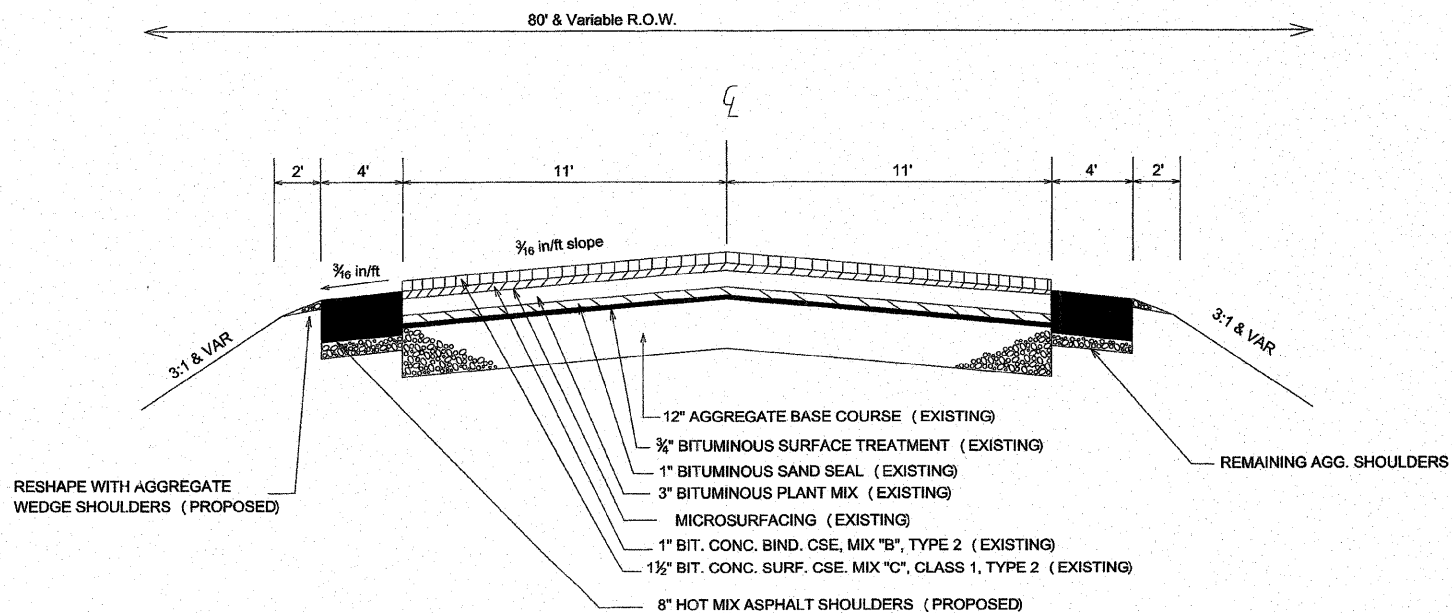

* REMAINING 1 1/2\"/>