

NW 1/4 SECTION 11, T24N, R5W, 3RD P.M.

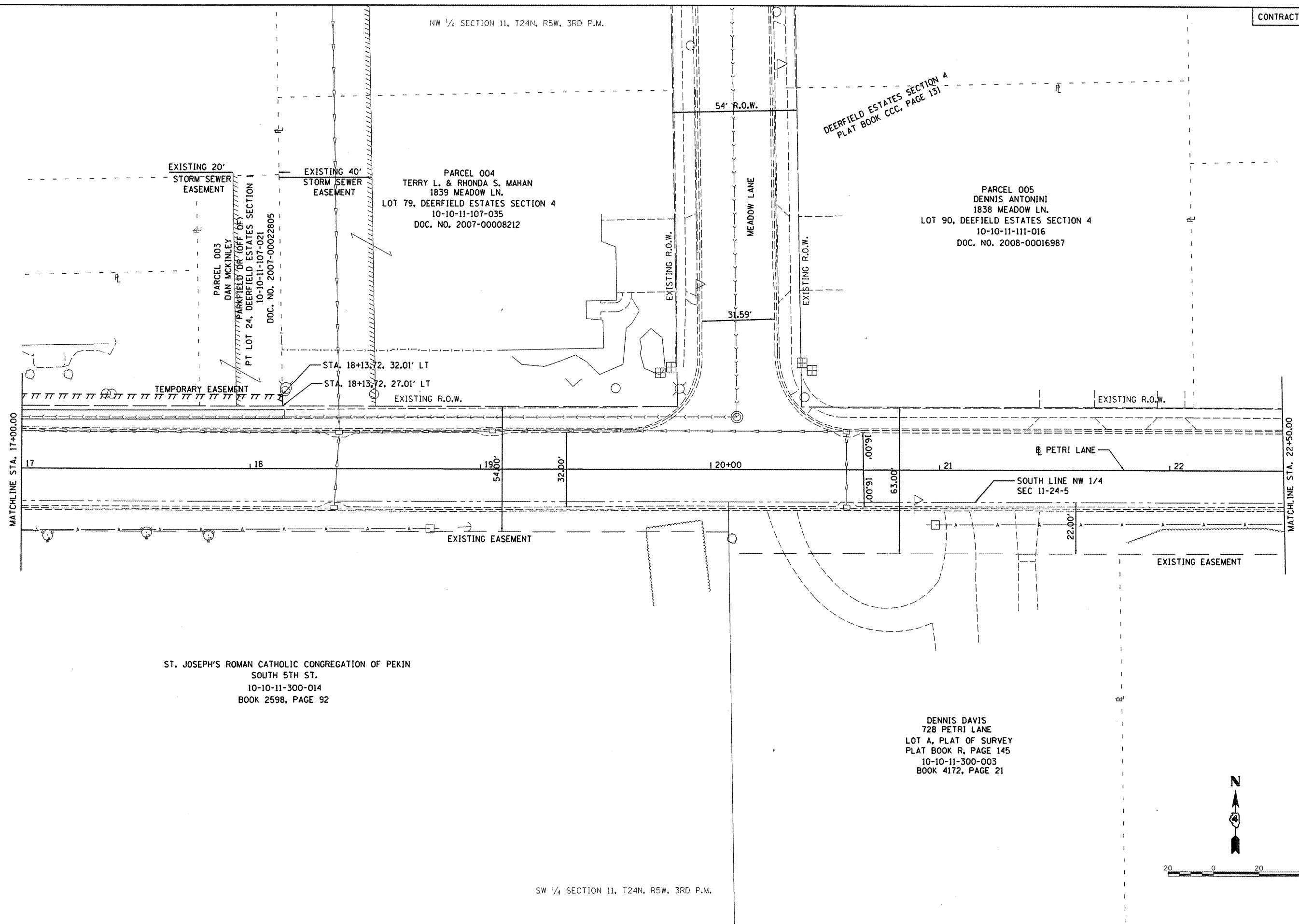

ST. JOSEPH'S ROMAN CATHOLIC CONGREGATION OF PEKIN  
 SOUTH 5TH ST.  
 10-10-11-300-014  
 BOOK 2598, PAGE 92

DENNIS DAVIS  
 728 PETRI LANE  
 LOT A, PLAT OF SURVEY  
 PLAT BOOK R, PAGE 145  
 10-10-11-300-003  
 BOOK 4172, PAGE 21

SW 1/4 SECTION 11, T24N, R5W, 3RD P.M.

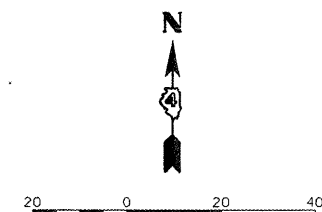

© Copyright Hanson Professional Services Inc. 2011  
**HANSON**  
 Hanson Professional Services Inc.

|   |                           |                  |           |
|---|---------------------------|------------------|-----------|
| FILE NAME =                             | USER NAME = dawso00678    | DESIGNED - DLC   | REVISED - |
| I:\08Jobs\08L0212A\CAD\Road\Sheet\c-102 | awdgn                     | DRAWN - DLC      | REVISED - |
|   | PLOT SCALE = 40,000 / in. | CHECKED - MGD    | REVISED - |
|   | PLOT DATE = 09/14/2011    | DATE - 9/14/2011 | REVISED - |

**STATE OF ILLINOIS  
 DEPARTMENT OF TRANSPORTATION**

|  |  |
|--|--|
| <b>PETRI LANE<br/>         RIGHT-OF-WAY PLAN</b> |  |
| SCALE: 1"=20'                                    | SHEET NO. OF SHEETS STA. 17+00.00 TO STA. 22+50.00 |

| F.A.U. RTE.  | SECTION        | COUNTY   | TOTAL SHEETS | SHEET NO. |
|--|----------------|----------|--------------|-----------|
| 6698   | 10-00183-00-FP | TAZEWELL | 81           | 13        |
| FED. ROAD DIST. NO. [ILLINOIS] FED. AID PROJECT W-5093 (154) |                |          |              |           |