

PARCEL 006
GARY HERIFORD
1843 FAWNRIIDGE LN.
LOT 91, DEEFIELD ESTATES SECTION 4
10-10-11-111-023
DOC. NO. 2006-00025689

PARCEL 007
STEVEN E. &
DONNA K. DRAHER
1842 FAWNRIIDGE LN.
LOT 104, DEEFIELD ESTATES SECTION 4
10-10-11-110-018
DOC NO. 2006-00022219

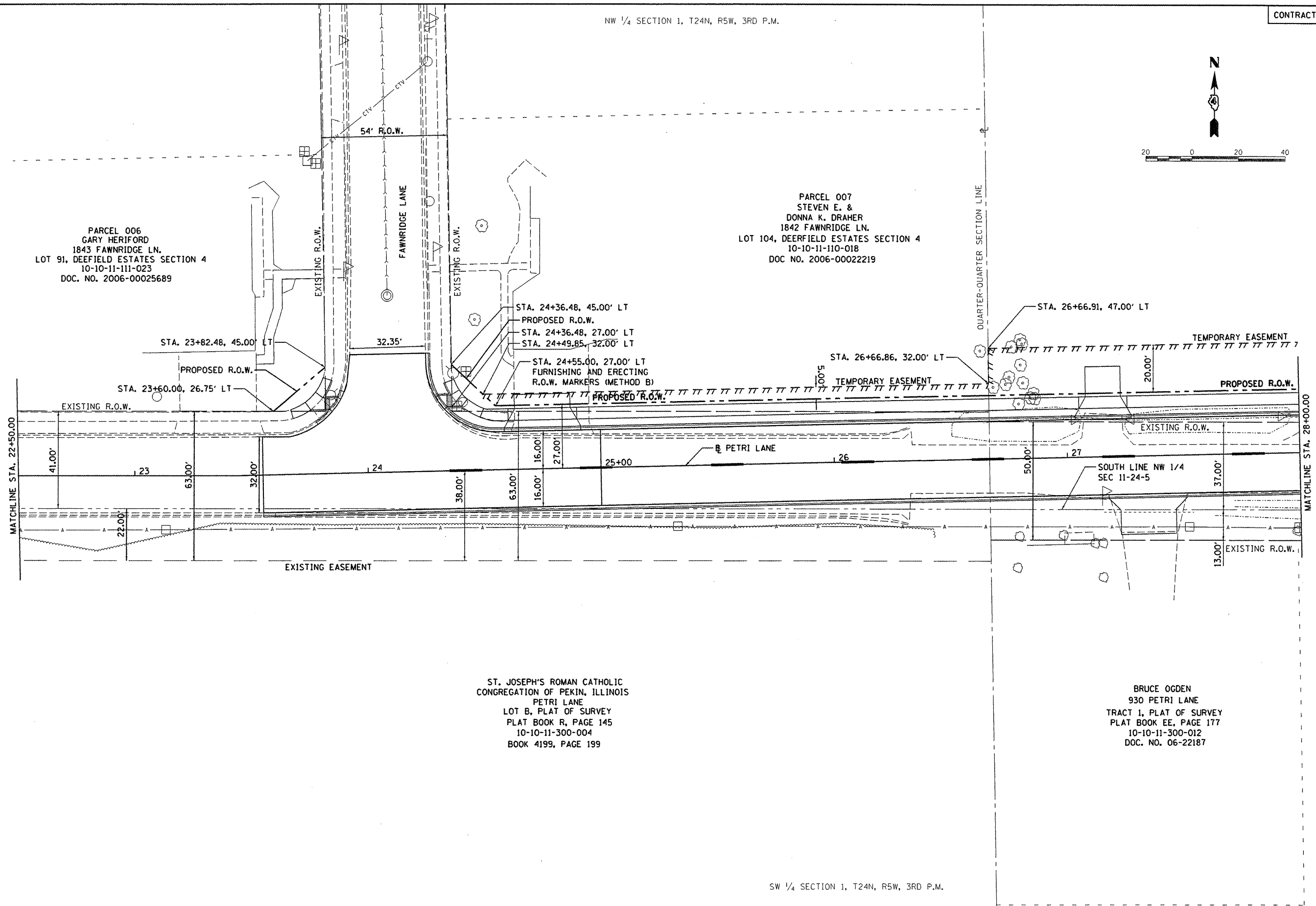

ST. JOSEPH'S ROMAN CATHOLIC
CONGREGATION OF PEKIN, ILLINOIS
PETRI LANE
LOT B, PLAT OF SURVEY
PLAT BOOK R, PAGE 145
10-10-11-300-004
BOOK 4199, PAGE 199

BRUCE OGDEN
930 PETRI LANE
TRACT 1, PLAT OF SURVEY
PLAT BOOK EE, PAGE 177
10-10-11-300-012
DOC. NO. 06-22187



FILE NAME =	USER NAME = dowsa00878	DESIGNED - DLC	REVISED -	STATE OF ILLINOIS DEPARTMENT OF TRANSPORTATION	PETRI LANE RIGHT-OF-WAY PLAN	F.A.U. RTE.	SECTION	COUNTY	TOTAL SHEETS	SHEET NO.
I:\08Jobs\08L0212A\CAD\Road\Sheet\c-103.dwg		DRAWN - DLC	REVISED -			6698	10-00183-00-FP	TAZEWELL	81	14
PLOT SCALE = 40,000 / 1		CHECKED - MGD	REVISED -			FED. ROAD DIST. NO.	ILLINOIS FED. AID PROJECT M-5093 (154)			
PLOT DATE = 09/14/2011		DATE - 9/14/2011	REVISED -			SCALE: 1"=20'	SHEET NO. OF SHEETS	STA. 22+50.00 TO STA. 28+00.00		