

NW 1/4 SECTION 11, T24N, R5W, 3RD P.M.

PARCEL 009
RICHARD E. AND DIANA L. EVANS
1907 SOUTH 14TH STREET
10-10-11-105-028

NORTH LINE
SW 1/4
SEC 11-24-5

TOEPFER FAMILY TRUST GRANT W. & DIANA M. CO-TRUSTEES
PETRI LANE
TRACT 7, PLAT OF SURVEY
PLAT BOOK EE, PAGE 177
10-10-11-300-016

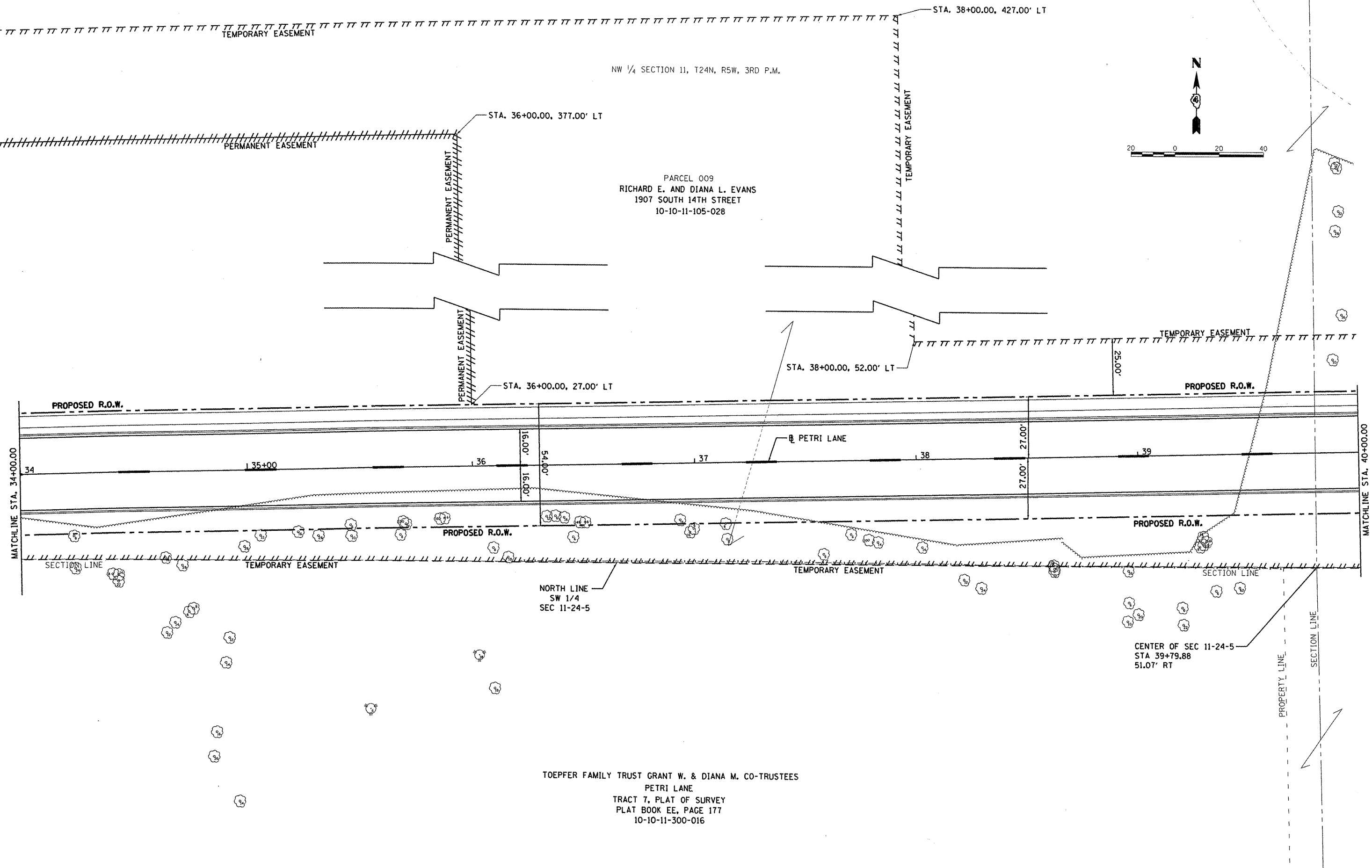
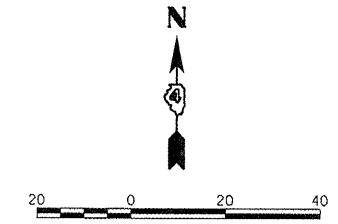

© Copyright Hanson Professional Services, Inc. 2011
HANSON
Hanson Professional Services Inc.

FILE NAME = I:\08Jobs\08L0212A\CAD\Road\Sheet\c-105	USER NAME = mansk01390	DESIGNED - DLC	REVISED -	STATE OF ILLINOIS DEPARTMENT OF TRANSPORTATION SW 1/4 SECTION 11, T24N, R5W, 3RD P.M.	PETRI LANE RIGHT-OF-WAY PLAN		F.A.U. RTE. 6698	SECTION 10-00183-00-FP	COUNTY TAZEWELL	TOTAL SHEETS 81	SHEET NO. 16	
	PLOT SCALE = 40.000' / in.	DRAWN - DLC	REVISED -		SCALE: 1"=20'	SHEET NO. OF SHEETS	STA. 34+00.00 TO STA. 40+00.00	FED. ROAD DIST. NO.	ILLINOIS	FED. AID PROJECT M-5093 (154)		
	PLOT DATE = 09/14/2011	CHECKED - MGD	REVISED -									
		DATE - 9/14/2011	REVISED -									