F.A.P RTE.	SECTION	COUNTY	TOTAL SHEETS	SHEET NO.
95	*	JASPER	546	31
STA. 695+00.00		TO STA. 710+00.00		
FED. ROAD DIST. NO.	ILLINOIS	FED. AID PROJECT		

*(5,6)Y,RS-2,6BR-7
CONTRACT NO. 94437

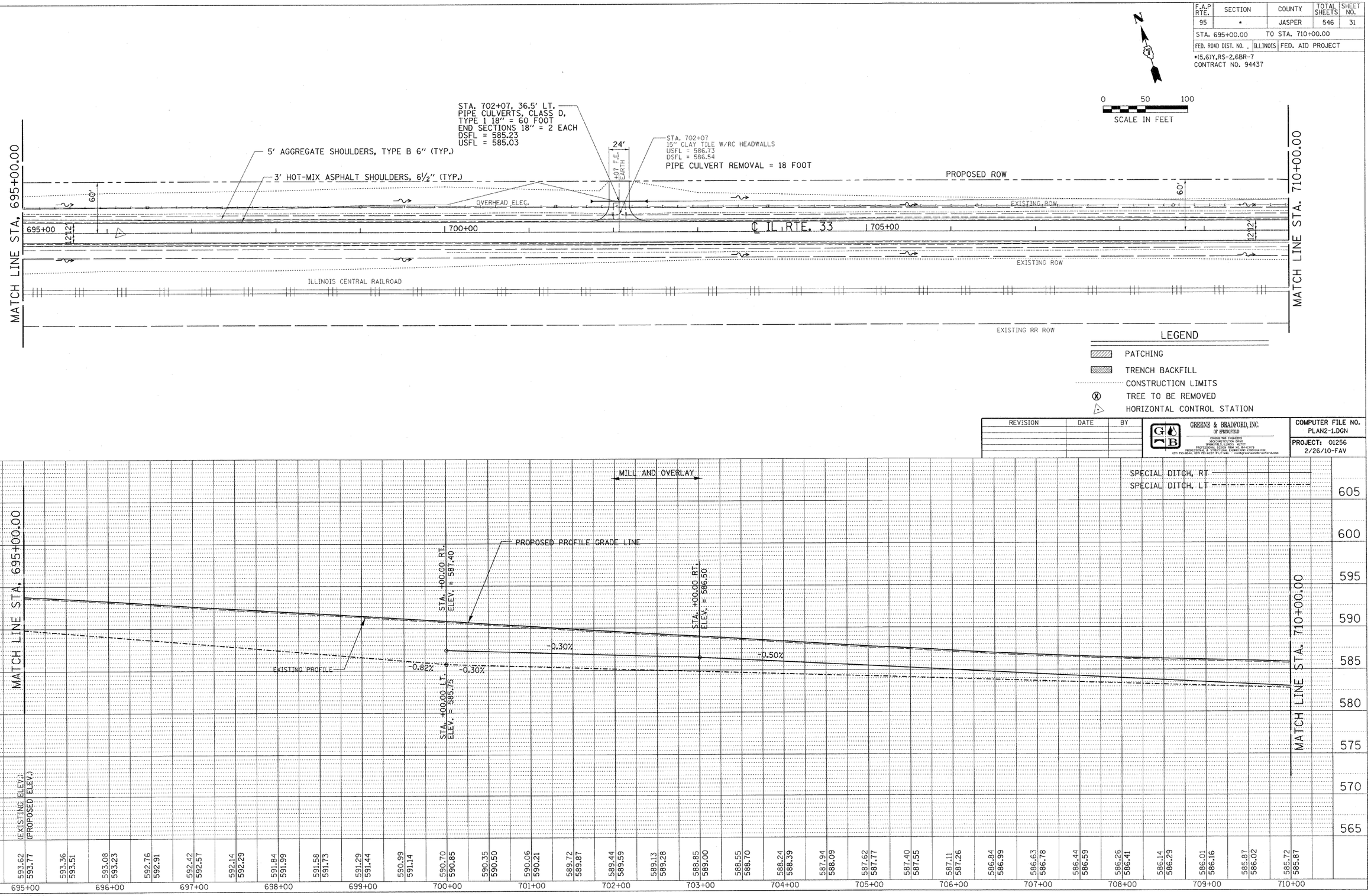

REVISION	DATE	BY

GREENE & BRADFORD, INC.
OF SPRINGFIELD
CONSULTING ENGINEERS
3600 CONSTITUTION DRIVE
SPRINGFIELD, ILLINOIS 62707
PROFESSIONAL DESIGN FIRM NO. 184-00379
PROFESSIONAL ENGINEERING & STRUCTURAL ENGINEERING CORPORATION
(217) 793-8844, (217) 793-8327 FILE MAIL - cadd@greenebradfordpdf.com

COMPUTER FILE NO.
PLAN2-1.DGN

PROJECT: 01256
2/26/10-FAV

DESIGN

INT.	DATE	REASON

PLAN
NOTE BOOK NO.
SURVEYED
PLOTTED
ALIGNMENT CHECKED
RT. OF WAY CHECKED
CADD FILE NAME
BY
DATE

PLOTS & CHECKS

INT.	DATE	NO.	REASON

PR ILE
NOTE BOOK NO.
SURVEYED
PLOTTED
GRADES CHECKED
B.M. NOTED
STRUCTURE NOTATNS CHKD
BY
DATE

CHECKS

INT.	DATE	REASON

IDOTPP-50 - 1:50 8/07/00

F.A.P. ROUTE 95 (IL RTE. 33) JASPER COUNTY