









DESIGN		
INT.	DATE	REASON

STAGE 1

1. PRIOR TO STAGE 1, THE CONTRACTOR SHALL PLACE ALL ADVANCED WARNING SIGNS NECESSARY TO CONSTRUCT THE TEMPORARY PAVEMENT WIDENING ON THE NORTH SIDE OF IL RTE. 33 (SEE STANDARD 701326) AND CONSTRUCT THE TEMPORARY PAVEMENT WIDENING.
2. CONTRACTOR SHALL PLACE ALL ADVANCED WARNING SIGNAGE PRIOR TO BEGINNING ANY CONSTRUCTION.
3. CONTRACTOR SHALL MILL EXISTING PAVEMENT UNDER TRAFFIC WITH THE USE OF FLAGGERS.
4. REMOVE THE EXISTING PAVEMENT AND HOT-MIX ASPHALT SHOULDERS AS SHOWN.
5. PLACE TEMPORARY CONCRETE BARRIERS AND TEMPORARY PAVEMENT MARKINGS AS SHOWN ON THE PLANS.
6. REMOVE PORTION OF THE EXISTING BOX CULVERT, EXTEND BOX CULVERT AND REPLACE TOP OF BOX CULVERT AS SHOWN ON THE PLANS.
7. CONSTRUCT SEEDING, MULCH AND TEMPORARY EROSION CONTROL ON THE SOUTH SIDE OF IL RTE. 33.

LEGEND

-  WORK ZONE
-  PAVEMENT REMOVAL
-  STRUCTURE REMOVAL
-  TRAFFIC SIGNAL
-  DIRECTION OF TRAFFIC
-  SIGN
-  DRUM WITH STEADY BURNING LIGHT
-  INDUCTION LOOP DETECTOR
-  IMPACT ATTENUATOR

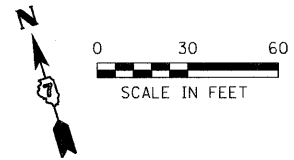

F.A.P. RTE.	SECTION	COUNTY	TOTAL SHEETS	SHEET NO.
95		JASPER	546	98
STA. 710+00.00		TO STA. 740+00.00		
FED. ROAD DIST. NO.		ILLINOIS	FED. AID PROJECT	
+5,6Y,RS-2,6BR-7		CONTRACT NO. 94437		

NOTES:

1. SEE THE FOLLOWING SHEET FOR STAGE I SCHEDULES.

PLOTS & CHECKS		
INT.	DATE	REASON

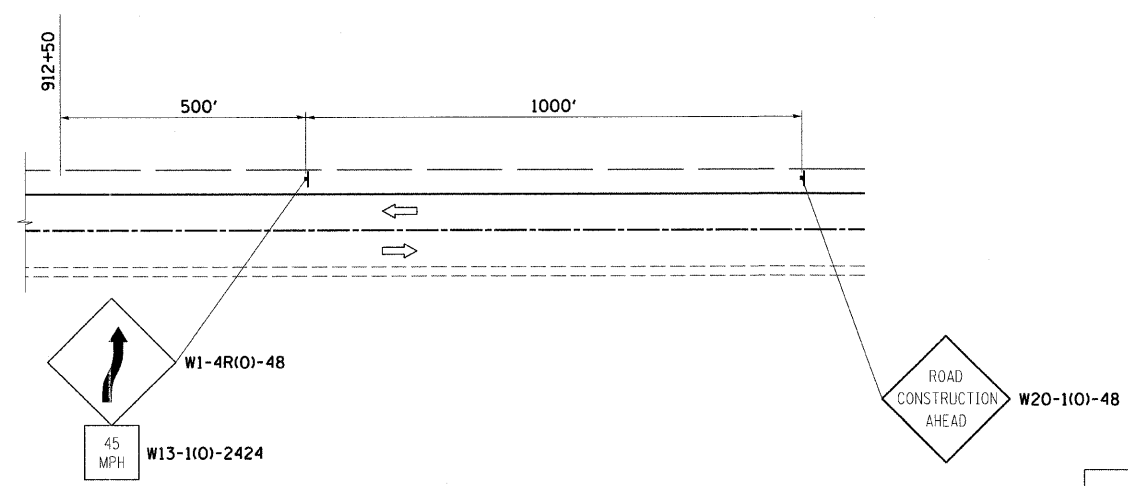
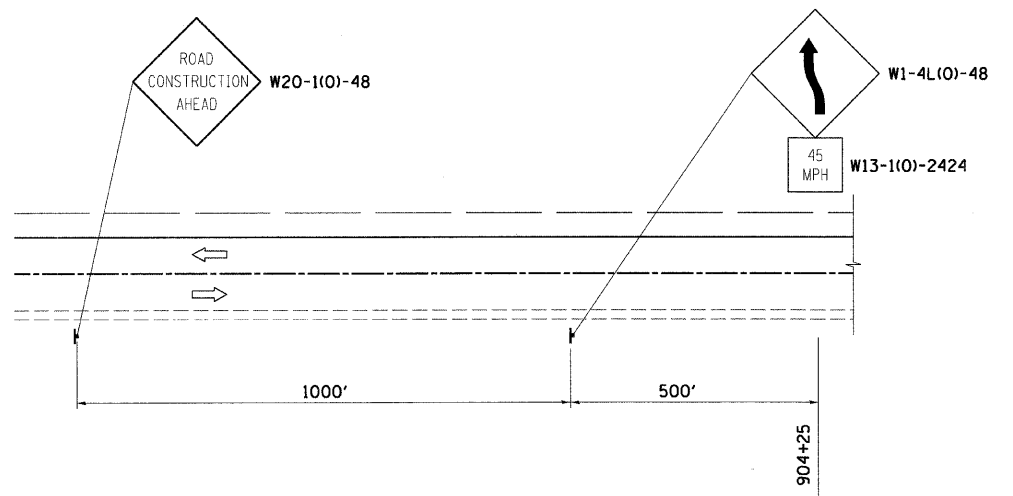
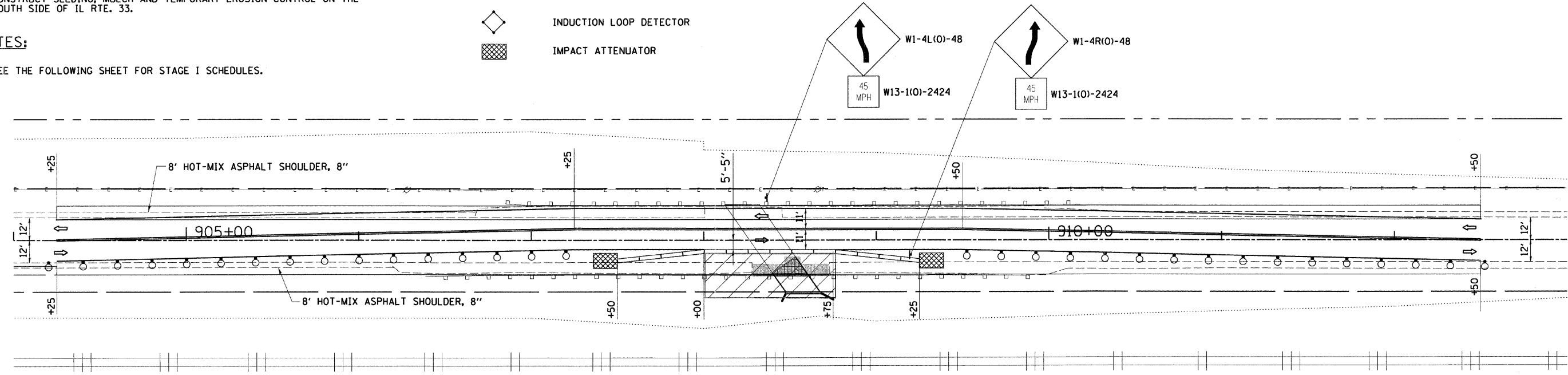

CHECKS		
INT.	DATE	REASON

REVISIONS	
NAME	DATE

ILLINOIS DEPARTMENT OF TRANSPORTATION
STAGE 1 CONSTRUCTION PLAN
CULVERT @ STA. 908+36.56
 FAP ROUTE 95 (IL RTE. 33)
 SECTION (5,6)Y,RS-2,6BR-7
 JASPER COUNTY

SCALE: VERT. _____
 HORIZ. _____
 DATE: 04/15/03

DRAWN BY: BISHOP
 DESIGNED BY: COLBROOK
 CHECKED BY: COLBROOK

GREENE & BRADFORD, INC.
 OF SPRINGFIELD

COMPUTER FILE NO.
 STAGE-12 - 30
 PROJECT 01256
 2/26/10-FAV