F.A.P. RTE.	SECTION	COUNTY	TOTAL SHEETS	SHEET NO.
95	*	JASPER	546	133

STA. 2235+00.00 TO STA. 2245+00.00

FED. ROAD DIST. NO. _ ILLINOIS FED. AID PROJECT

*(5,6)Y,RS-2,6BR-7
CONTRACT NO. 94437

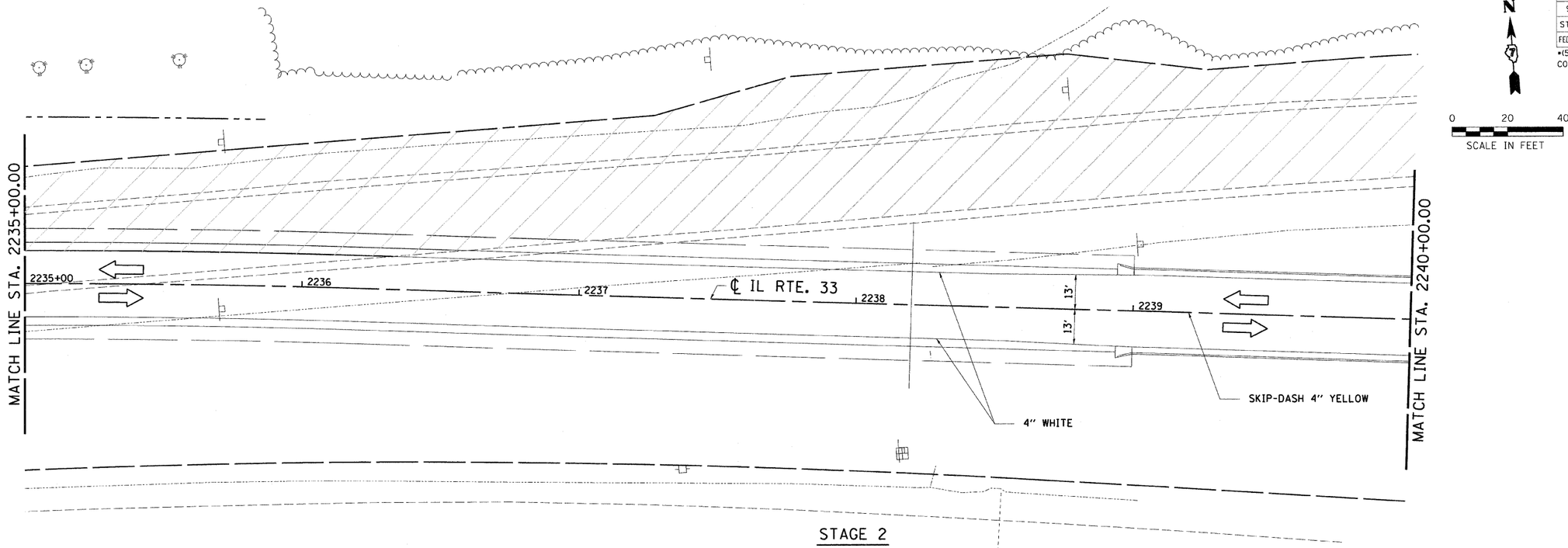

STAGE 2

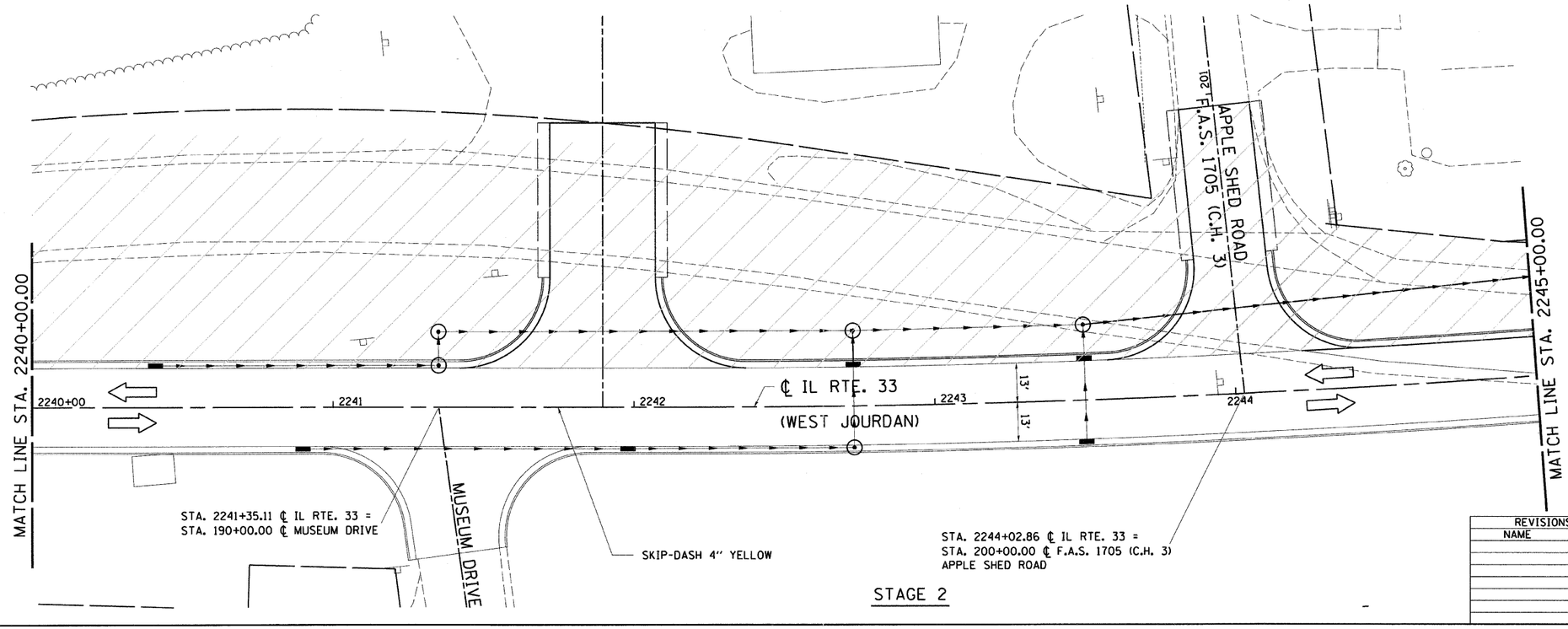

STAGE 2

LEGEND

WORK ZONE

DIRECTION OF TRAFFIC

TYPE III BARRICADE

ILLINOIS DEPARTMENT OF TRANSPORTATION

STAGE 2 CONSTRUCTION PLAN RELOCATION IN NEWTON

FAP ROUTE 95 (IL RTE. 33)
SECTION (5,6)Y,RS-2,6BR-7
JASPER COUNTY

SCALE: VERT. HORIZ.
DATE: 04/15/03

DRAWN BY: BISHOP
DESIGNED BY: COLBROOK
CHECKED BY: COLBROOK

GREENE & BRADFORD, INC. OF SPRINGFIELD
CONSULTING ENGINEERS
3600 CONSTITUTION DRIVE
SPRINGFIELD, ILLINOIS 62707
PROFESSIONAL DESIGN FIRM NO. 184-000179
PROFESSIONAL & STRUCTURAL ENGINEERING CORPORATION
(217) 793-8844, (217) 793-8237 (FL) E-MAIL - cadd@greenebradfordfor.com

COMPUTER FILE NO. STAGE-22 - 20

PROJECT 01256
2/26/10-FAV

REVISIONS	
NAME	DATE

DESIGN		
INT.	DATE	REASON

PLOTS & CHECKS			
INT.	DATE	NO.	REASON

CHECKS		
INT.	DATE	REASON

IDOTPL-20 1"=20' 8/07/00

STAGE CONSTRUCTION - RELOCATION IN NEWTON (IL RTE. 33) - JASPER COUNTY