F.A.P RTE.	SECTION	COUNTY	TOTAL SHEETS	SHEET NO.
95	•	JASPER	546	170
STA. 2235+00.00	TO STA. 2240+00.00			
FED. ROAD DIST. NO.	ILLINOIS	FED. AID PROJECT		

•(5,6)Y,RS-2,6BR-7
CONTRACT NO. 94437

PROP. CURVE REL1
PI STA. 2234+13.94
Δ = 6° 01' 18" (RT)
D = 1° 30' 00"
R = 3,819.72'
T = 200.91'
L = 401.44'
E = 5.28'
TRANSITION LENGTH = 186'
BEGIN SE. TRANSITION AT STA. 2230+76
BEGIN FULL SE. AT STA. 2232+62
END FULL SE. AT STA. 2235+65
END SE TRANSITION AT STA. 2237+51
PC STA. 2232+13.03
PT STA. 2236+14.48
SE. = 0.028'/FT.

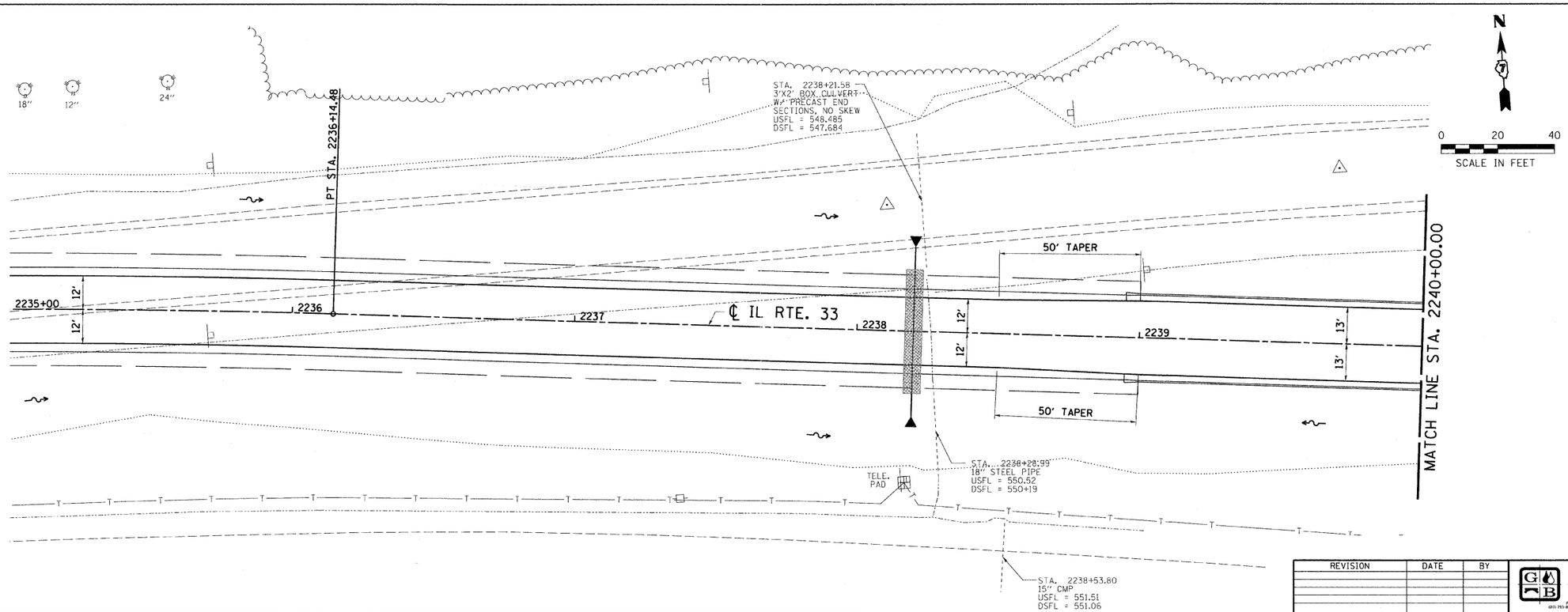

REVISION	DATE	BY

GREENE & BRADFORD, INC.
OF SPRINGFIELD
CONSULTING ENGINEERS
250 CONSTITUTION DRIVE
SPRINGFIELD, ILLINOIS 62707
PROFESSIONAL DESIGN FIRM NO. 184-000073
PROFESSIONAL & STRUCTURAL ENGINEERING CORPORATION
(217) 753-8884, (217) 753-9127 (FL) E-MAIL - cmdbgreenebradford@ilcnet.com

COMPUTER FILE NO.
DRAINAGE18-2.DGN
PROJECT: 01256
2/26/10-FAV

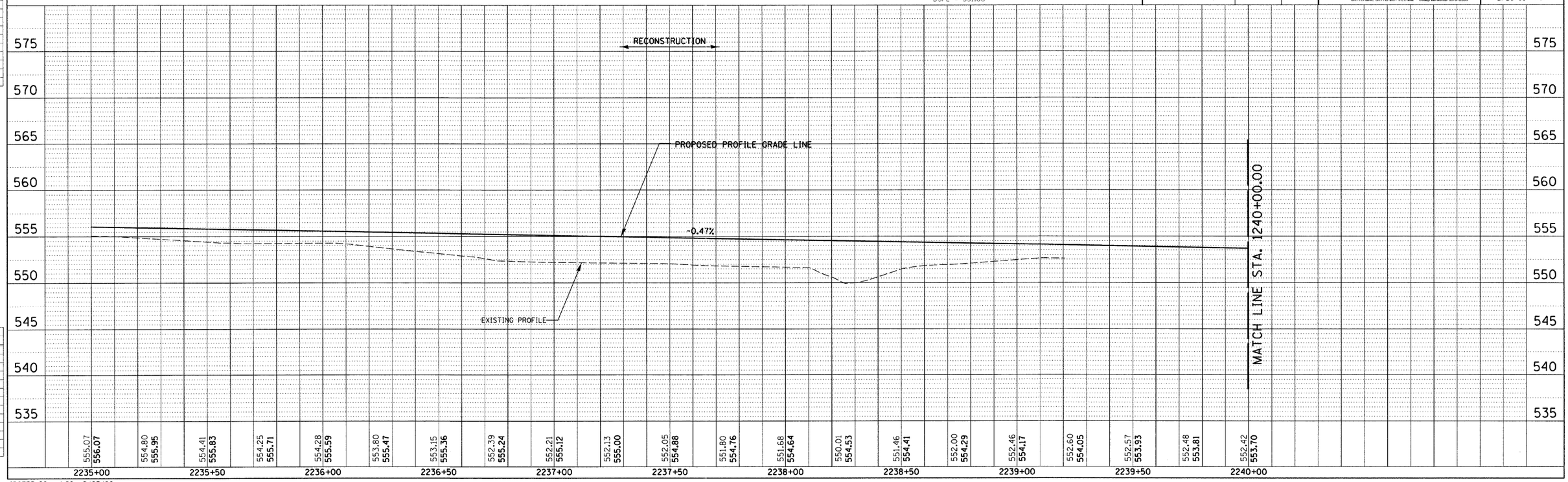

IDOTPP-20 - 1:20 8/07/00

DRAINAGE - F.A.P. ROUTE 95 (IL RTE. 33) JASPER COUNTY

DESIGN

INT.	DATE	REASON

PLAN
NOTE BOOK NO. ____
SURVEYED ____
PLOTTED ____
ALIGNMENT CHECKED ____
RT. OF WAY CHECKED ____
CADD FILE NAME ____
BY ____ DATE ____

PLOTS & CHECKS

INT.	DATE	NO.	REASON

PROFILE
NOTE BOOK NO. ____
SURVEYED ____
PLOTTED ____
GRADES CHECKED ____
B.M. NOTED ____
STRUCTURE NOTATNS CH'KD ____
BY ____ DATE ____

CHECKS

INT.	DATE	REASON