

# T. 7 N., R. 8 E. 3rd PM NORTH MUDDY TWP.

F.A.P. RTE.	SECTION	COUNTY	TOTAL SHEETS	SHEET NO.
95	*	JASPER	546	191
STA. 924+62.42		TO STA. 944+91.58		
FED. ROAD DIST. NO.		ILLINOIS FED. AID PROJECT		
*(5,6)Y,RS-2,6BR-7		CONTRACT NO. 94437		

STATION EQUATION:  
946+27.00 (IL RTE. 33) =  
90+00.00 (C.I.P.S. ROAD)

NAME	DATE	REVISION
BISHOP	06/15/05	PRELIMINARY SUBMITTAL
BISHOP	12/01/05	PER IDOT COMMENTS
JAMESON	09/18/06	PER IDOT COMMENTS
BOTT	02/01/08	PER IDOT COMMENTS
HUPP	03/11/11	PER IDOT COMMENTS

FILENAME: J:\0256\DRAWINGS\ACTIVE\_R.O.W.\ROWPL\ANIR.ev.dgn  
PLOT DATE: 8/23/2011 10:56:36 PM

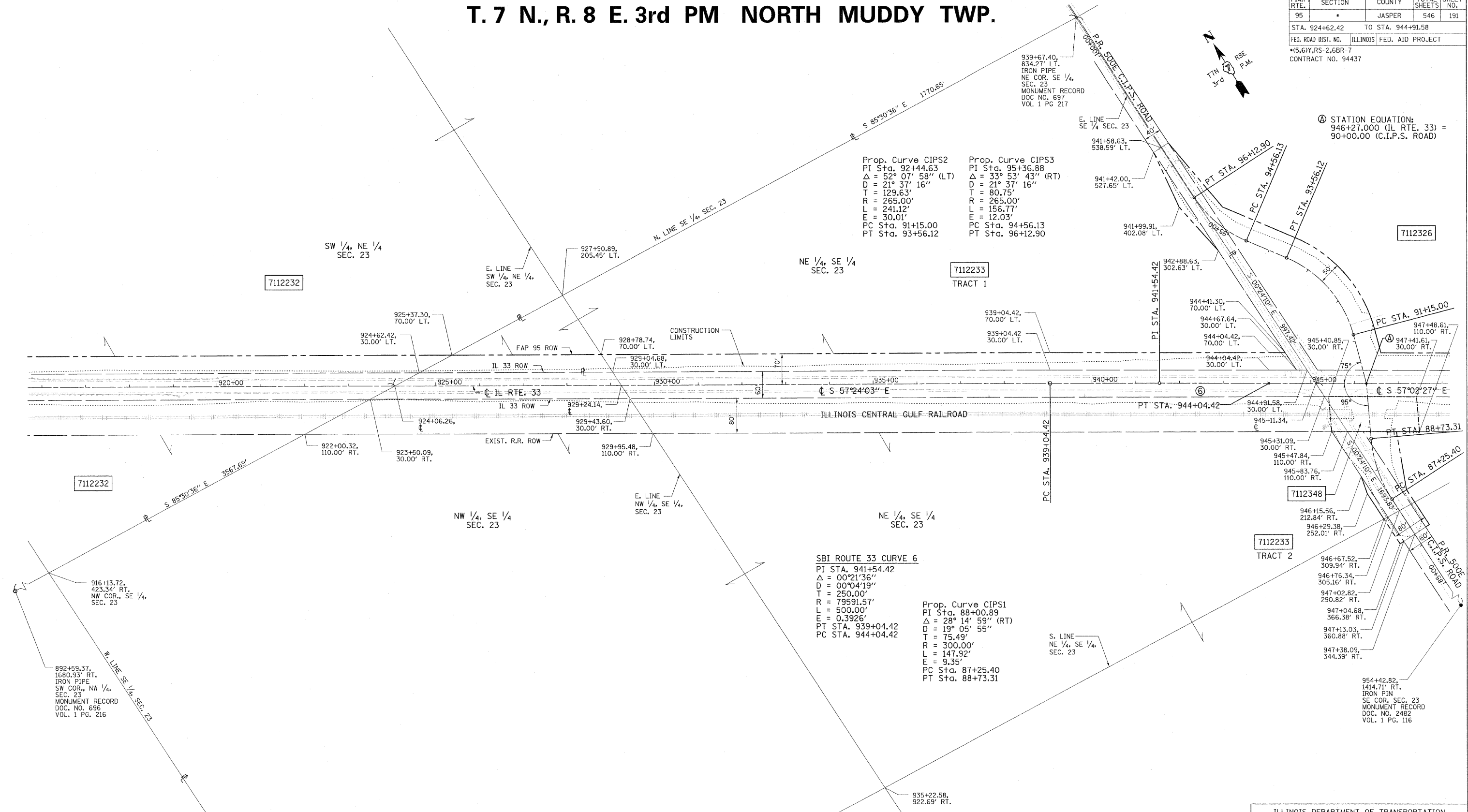

CONTRACT NO. 94437

FIELD BOOK NO. ----

(R) RECORDED DISTANCE

- - IRON PIN
- - BRASS MONUMENT
- - ROW MARKER
- - CONCRETE MONUMENT
- ⊙ - STEEL POST
- ⊗ - IRON PIPE
- ⊕ - CONCRETE POST
- ▲ - RAILROAD SPIKE
- △ - NAIL
- - TEMP. CONST. EASEMENT
- - - - PERM. EASEMENT

**UTILITIES:**  
 TELEPHONE - MONTROSE MUTUAL TELEPHONE  
 VERIZON NORTH, INC.  
 GAS - AMEREN CIPS  
 ELECTRICITY - AMEREN CIPS  
 WATER - EJ WATER CORPORATION  
 T.V. CABLE -

PARCEL	OWNER	AREA TAKEN		EASEMENT	REM. AREA	INST	RECORDED			EXCESS	
		ADD	EXIST.				MICRO FILM NO.	DATE	BOOK	PAGE	AREA
7112233	HETZER FARMS, INC.	1.8930 AC	0.4764 AC								
	TRACT 1	1.8569 AC	0.2764 AC		153.38 AC						
	TRACT 2	0.0361 AC	0.2000 AC								
7112348	ILLINOIS CENTRAL GULF RAILROAD			0.369 AC							

NOTE: BEARINGS ARE REFERENCED TO THE ILLINOIS STATE PLANE COORDINATE SYSTEM EAST ZONE DATUM OF 1983.

ILLINOIS DEPARTMENT OF TRANSPORTATION  
**RIGHT OF WAY PLAN**  
 FAP ROUTE 95 (IL RTE. 33)  
 SECTION (5,6)Y, RS-2, 6BR-7  
 JASPER COUNTY  
 JOB NO. R-97-012-01  
 STA. 924+62.42 TO STA. 944+91.58

100' 0 100' 200'  
 SCALE: 1" = 100' SHEET 13 OF 33

ILLINOIS DEPARTMENT OF TRANSPORTATION  
 DIVISION OF HIGHWAYS/DISTRICT 7

SHEET 1 OF 33 IS A COVER SHEET AND IS NOT RECORDED

JOB NO. R-97-012-01