

T. 6 N., R. 9 E. 3rd PM WADE TWP.

F.A.P. RTE.	SECTION	COUNTY	TOTAL SHEETS	SHEET NO.
95	*	JASPER	546	208
STA. 1248+50.00 TO STA. 1260+00.00				
FED. ROAD DIST. NO. ILLINOIS FED. AID PROJECT				
*(5,6)Y,RS-2,6BR-7				
CONTRACT NO. 94437				

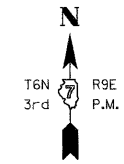

NAME	DATE	REVISION
BISHOP	06/15/05	PRELIMINARY SUBMITTAL
BISHOP	12/01/05	PER IDOT COMMENTS
BOTT	03/06/08	PER IDOT COMMENTS

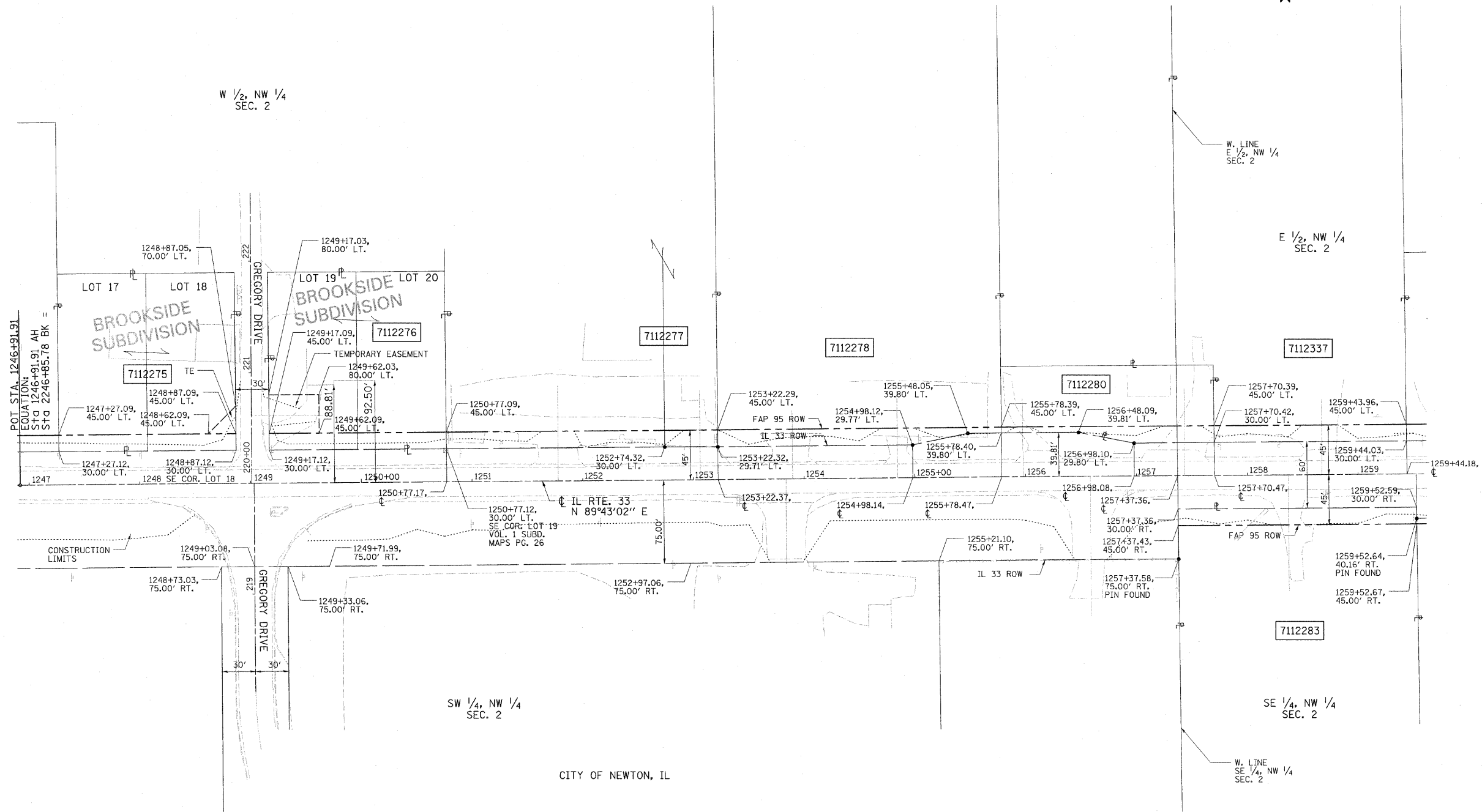

FILENAME: J:\0256\DRAWINGS\ACTIVE R.O.W\ROWPLAN28-ev.dgn
 PLOT DATE: 8/23/2011 2:03:29 PM

DRAWN BY: BISHOP
 WRITTEN BY: EMBICK
 CHECKED BY: BOTT
 INSPECTED BY: ---

CONTRACT NO. 94437

- FIELD BOOK NO. ----
 (R) RECORDED DISTANCE
- - IRON PIN
 - - BRASS MONUMENT
 - - ROW MARKER
 - ▣ - CONCRETE MONUMENT
 - - STEEL POST
 - - IRON PIPE
 - ⊙ - CONCRETE POST
 - ▲ - RAILROAD SPIKE
 - ▲ - NAIL
 - - TEMP. CONST. EASEMENT
 - - PERM. EASEMENT

UTILITIES:
 TELEPHONE - CHARTER COMMUNICATIONS
 VERIZON NORTH, INC.
 GAS - AMEREN CIPS
 ELECTRICITY - AMEREN CIPS
 WATER - CITY OF NEWTON
 T.V. CABLE -

PARCEL	OWNER	AREA TAKEN		EASEMENT	REM. AREA	INST	RECORDED				EXCESS		
		ADD	EXIST.				MICRO	FILM NO.	DATE	BOOK	PAGE	AREA	SOLD
7112275	THOMAS K. HANNAMAN	0.0551 AC	0.0000 AC	0.0072 AC	0.53 AC								
7112276	RICHARD L. MILLER, et. al.	0.0551 AC	0.0000 AC	0.0362 AC	0.53 AC								
7112277	GRIFFITH TRUCKING COMPANY	0.0853 AC	0.1680 AC	-	18.04 AC								
7112278	WARREN D. WEBSTER	0.0769 AC	0.1200 AC	-	3.49 AC								
7112280	PIPE INC.	0.0451 AC	0.0496 AC	-	0.24 AC								
7112283	TERRENCE J. LIDY	0.0741 AC	0.0000 AC	-	1.93 AC								
7112337	FLOYD M. REYNOLDS	0.0598 AC	0.1196 AC	-	4.56 AC								

NOTE: TEMPORARY EASEMENTS ARE NEEDED AS A WORK AREA.

NOTE: BEARINGS ARE REFERENCED TO THE ILLINOIS STATE PLANE COORDINATE SYSTEM EAST ZONE DATUM OF 1983.

ILLINOIS DEPARTMENT OF TRANSPORTATION
RIGHT OF WAY PLAN
 FAP ROUTE 95 (IL RTE. 33)
 SECTION (5,6)Y, RS-2, 6BR-7
 JASPER COUNTY
 JOB NO. R-97-012-01
 STA. 1248+50 TO STA. 1260+00

ILLINOIS DEPARTMENT OF TRANSPORTATION
 DIVISION OF HIGHWAYS/DISTRICT 7

JOB NO. R-97-012-01

PLOT DATE: *DATE-TIME*