

DESIGN		
INT.	DATE	REASON

BY		DATE	

PLOTS & CHECKS			
INT.	DATE	NO.	REASON

BY		DATE	

CHECKS		
INT.	DATE	REASON

F.A.P. RTE.	SECTION	COUNTY	TOTAL SHEETS	SHEET NO.
95		JASPER	546	401
STA. 1042+00.00		TO STA. 1045+00.00		
FED. ROAD DIST. NO. ILLINOIS		FED. AID PROJECT		
• (5,6), RS-2, 6BR-7 CONTRACT NO. 94437				

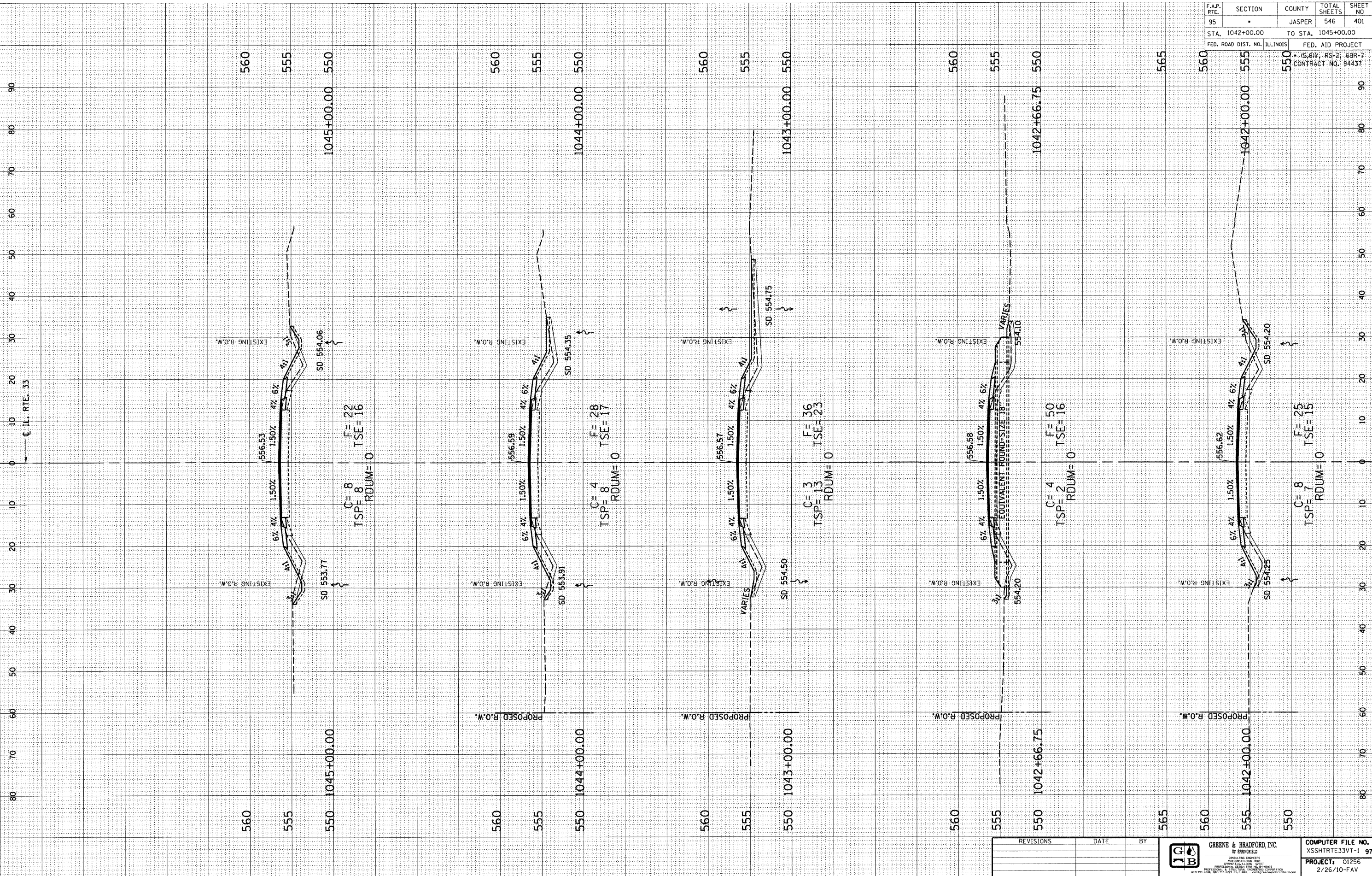

E-XSEC 21 06/09/03

F.A.P. ROUTE 95 (IL RTE. 33) JASPER COUNTY

REVISIONS	DATE	BY

 GREENE & BRADFORD, INC. OF SPRINGFIELD, ILLINOIS <small>REGISTERED PROFESSIONAL ENGINEERS SPRINGFIELD, ILLINOIS</small>	COMPUTER FILE NO. XSSHRTRE33VT-1 97
	PROJECT: 01256 2/26/10-FAV

DESIGN		
INT. DATE	REASON	

BY	DATE

PLOTS & CHECKS		
INT. DATE	NO.	REASON

BY	DATE

CHECKS		
INT. DATE	REASON	

F.A.P. RTE.	SECTION	COUNTY	TOTAL SHEETS	SHEET NO
95		JASPER	546	402
STA. 1046+00.00		TO STA. 1048+05.00		
FED. ROAD DIST. NO.		ILLINOIS		
		FED. AID PROJECT		
• (S, 6)Y, RS-2, 6BR-7				
CONTRACT NO. 94437				

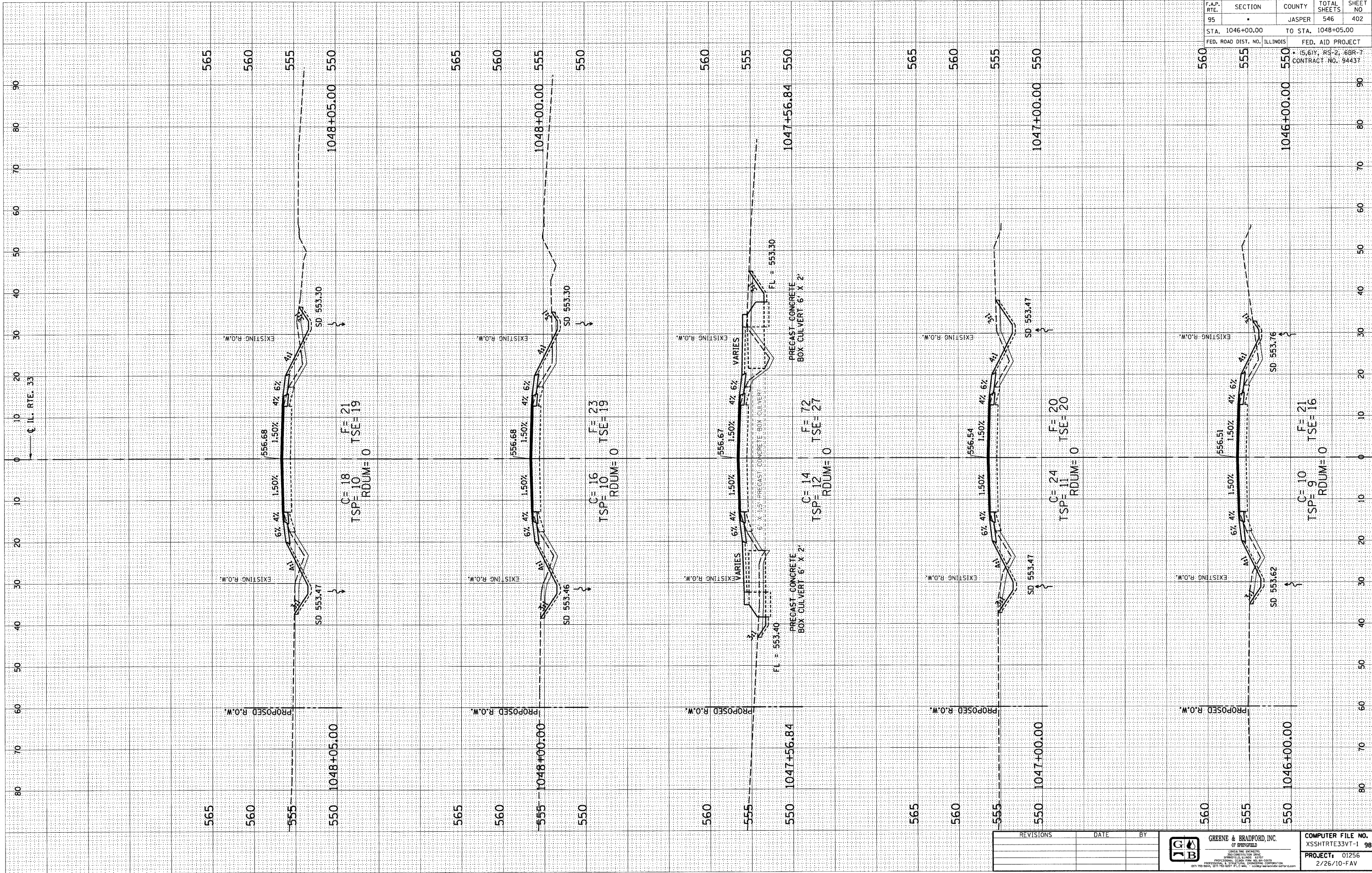

E-XSEC 2:1 06/09/03

F.A.P. ROUTE 95 (IL RTE. 33) JASPER COUNTY

REVISIONS	DATE	BY



GREENE & BRADFORD, INC.
OF SPRINGFIELD
REGISTERED PROFESSIONAL ENGINEERS
ILLINOIS LICENSE NO. 012556
PROFESSIONAL ENGINEERING CORPORATION
805 1/2 Bldg. 215 So. 2nd St., St. Louis, MO 63102-1001
www.greenebradford.com

COMPUTER FILE NO.
XSSHRT.33VT-1 98

PROJECT: 012556

2/26/10-FAV

DESIGN		
INT.	DATE	REASON

FINN SURVEY		
NO.	DATE	REASON

PLOTS & CHECKS			
INT.	DATE	NO.	REASON

ORIGINAL SURVEY		
NO.	DATE	REASON

CHECKS		
INT.	DATE	REASON

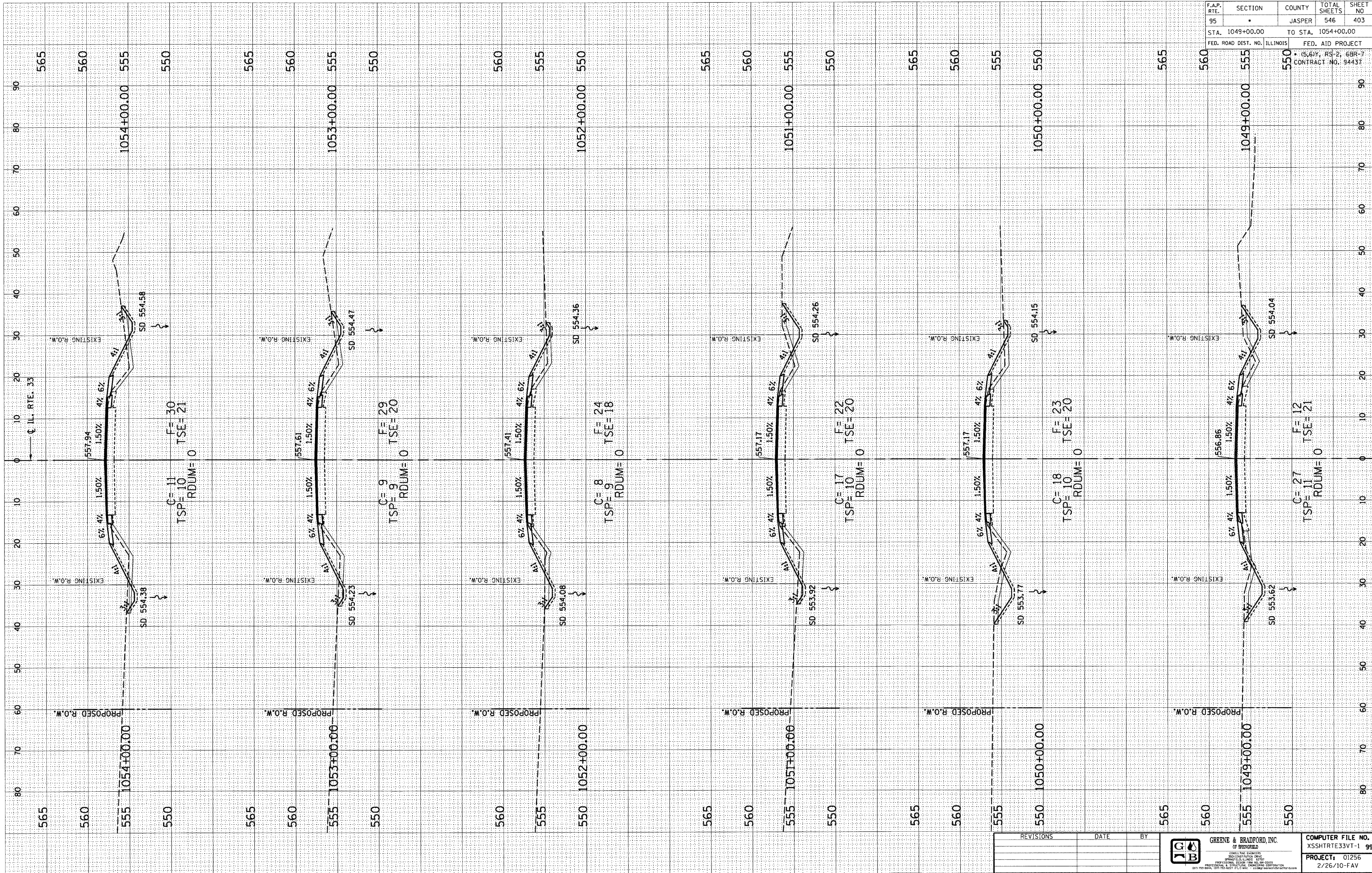

F.A.P. RTE. 95	SECTION	COUNTY JASPER	TOTAL SHEETS 546	SHEET NO 403
STA. 1049+00.00		TO STA. 1054+00.00		
FED. ROAD DIST. NO. ILLINOIS		FED. AID PROJECT		
CONTRACT NO. 94437				

REVISIONS	DATE	BY

GREENE & BRADFORD, INC.
 OF SPRINGFIELD
 CIVIL ENGINEERS
 1001 SOUTH MAIN STREET
 SPRINGFIELD, ILLINOIS 62761
 PHONE: 217-223-1111 FAX: 217-223-1112

COMPUTER FILE NO.
 XSSHTRTE33VT-1 99
PROJECT: 01256
 2/26/10-FAV

DESIGN		
INT.	DATE	REASON

PLOTS & CHECKS			
INT.	DATE	NO.	REASON

CHECKS		
INT.	DATE	REASON

SURVEYED		
NO.	DATE	REASON

ORIGINAL		
NO.	DATE	REASON

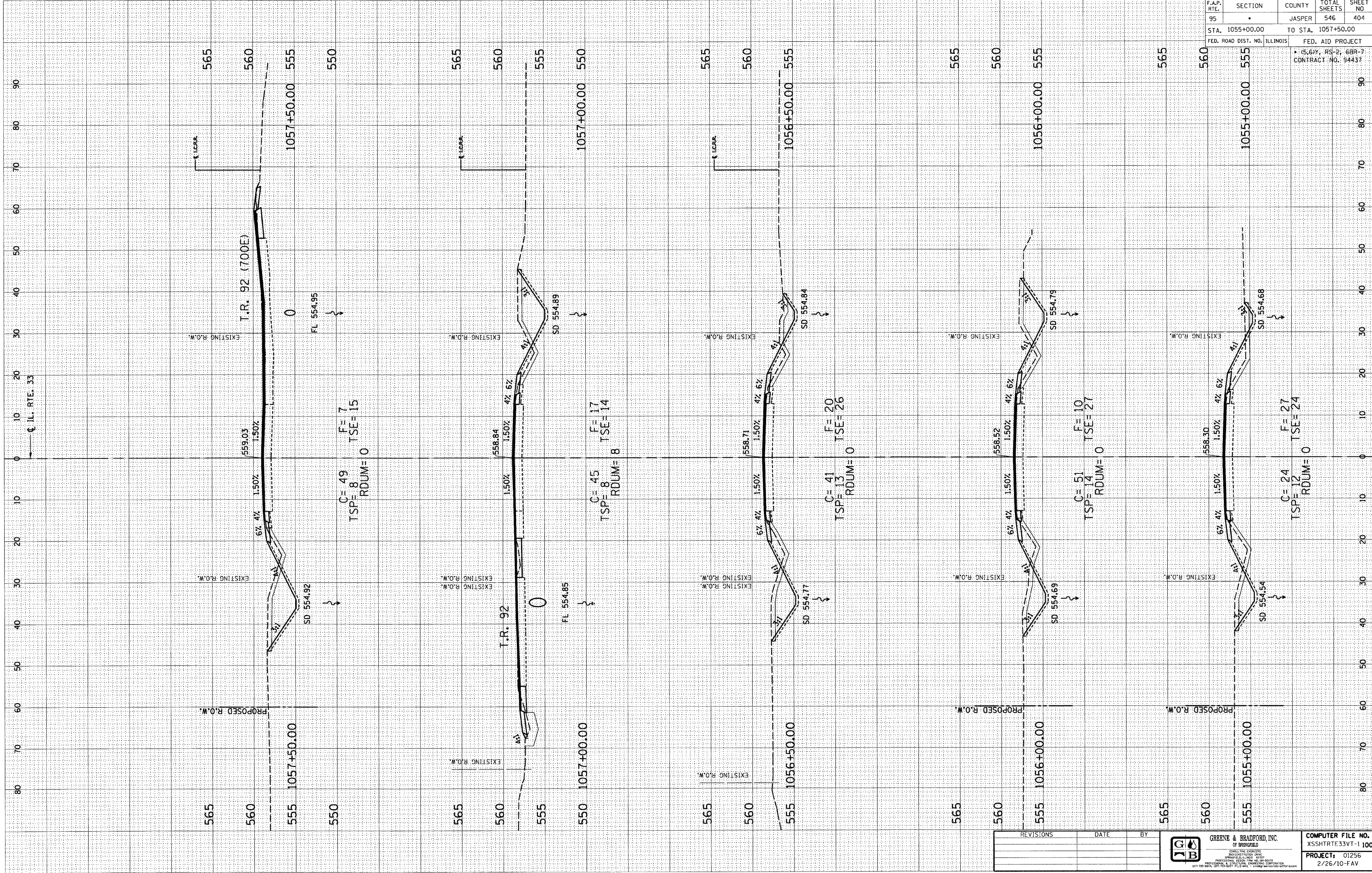

F.A.P. RTE.	SECTION	COUNTY	TOTAL SHEETS	SHEET NO.
95	•	JASPER	546	404
STA. 1055+00.00 TO STA. 1057+50.00		FED. AID PROJECT		
FED. ROAD DIST. NO. ILLINOIS		CONTRACT NO. 94437		

E-XSEC 2:1 06/09/03

F.A.P. ROUTE 95 (IL RTE. 33) JASPER COUNTY

REVISIONS	DATE	BY

GREENE & BRADFORD, INC.
 OF SPRINGFIELD, ILL.
 CONSULTING ENGINEERS
 300 EAST HUNTER AVENUE
 SPRINGFIELD, ILL. 62781-4200
 PROFESSIONAL ENGINEER LICENSE NO. 021256
 (314) 783-8844, (314) 783-8277, FAX (314) 783-8844 • www.greenebradford.com

COMPUTER FILE NO.
 XSSHRT33VT-1 100
PROJECT: 01256
 2/26/10-FAV

DESIGN		
INT. DATE	REASON	

PLOTS & CHECKS		
INT. DATE	NO.	REASON

CHECKS		
INT. DATE	REASON	

ORIGINAL SURVEY		
SURVEYED	PLOTTED	DATE

FINAL SURVEY		
SURVEYED	PLOTTED	DATE

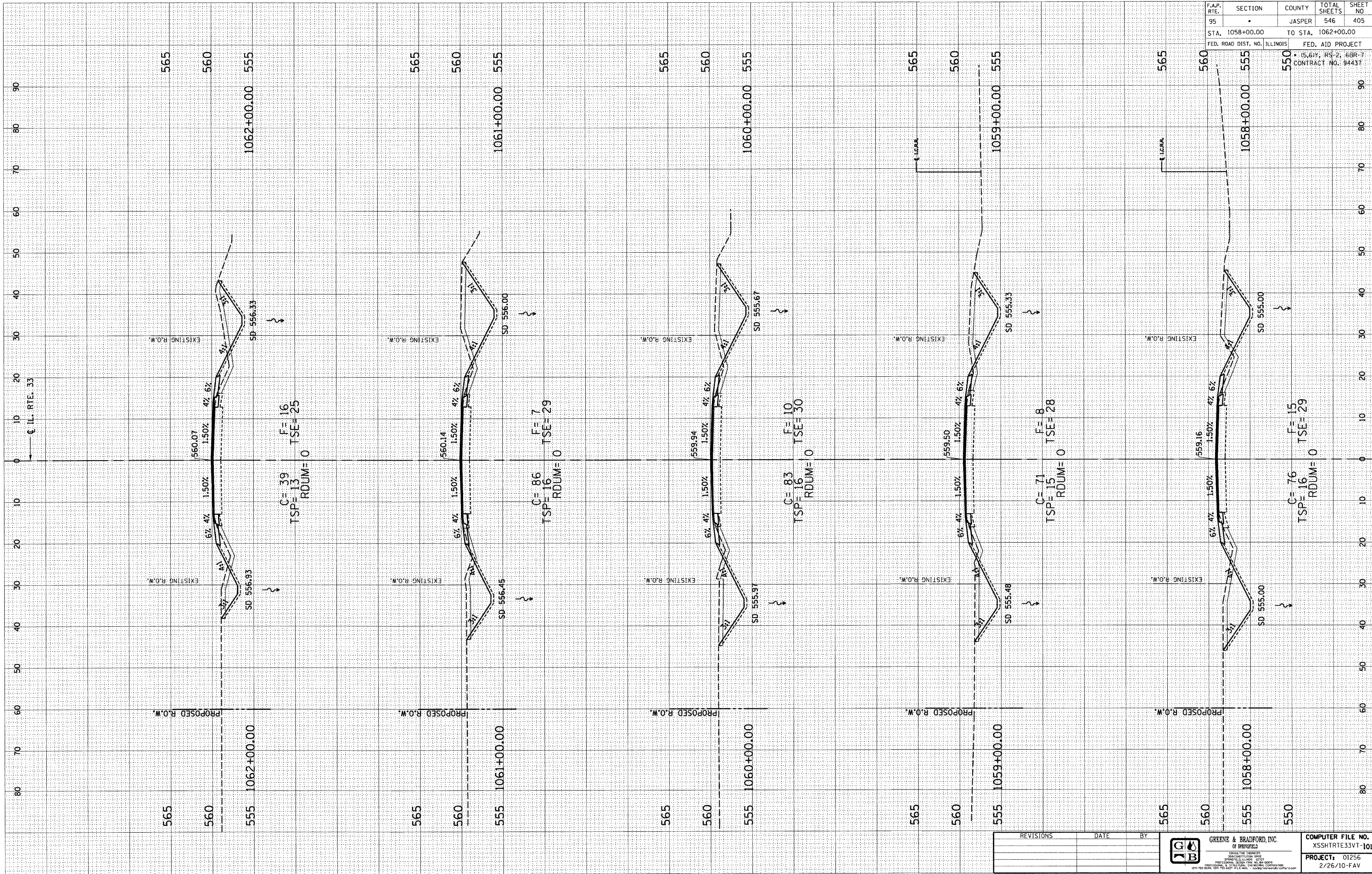

F.A.P. RTE.	SECTION	COUNTY	TOTAL SHEETS	SHEET NO
95		JASPER	546	405
STA. 1058+00.00		TO STA. 1062+00.00		
FED. ROAD DIST. NO. ILLINOIS		FED. AID PROJECT		
		CONTRACT NO. 94437		

E-XSEC 2:1 06/09/03

REVISIONS	DATE	BY

GREENE & BRADFORD, INC.
 OF SPRINGFIELD
 ILLINOIS
 ENGINEERS AND ARCHITECTS
 1000 SPRINGFIELD AVENUE, SUITE 200
 SPRINGFIELD, ILLINOIS 62761-2000
 PHONE: (217) 223-1111 FAX: (217) 223-1112
 WWW: WWW.GREENE-AND-BRADFORD.COM

COMPUTER FILE NO.
 XSSHRT33VT-101
PROJECT: 01256
 2/26/10-FAV

F.A.P. ROUTE 95 (IL RTE. 33) JASPER COUNTY

DESIGN		
INT.	DATE	REASON

PLOTS & CHECKS	
INT.	DATE

CHECKS	
INT.	DATE

BY		DATE

BY		DATE

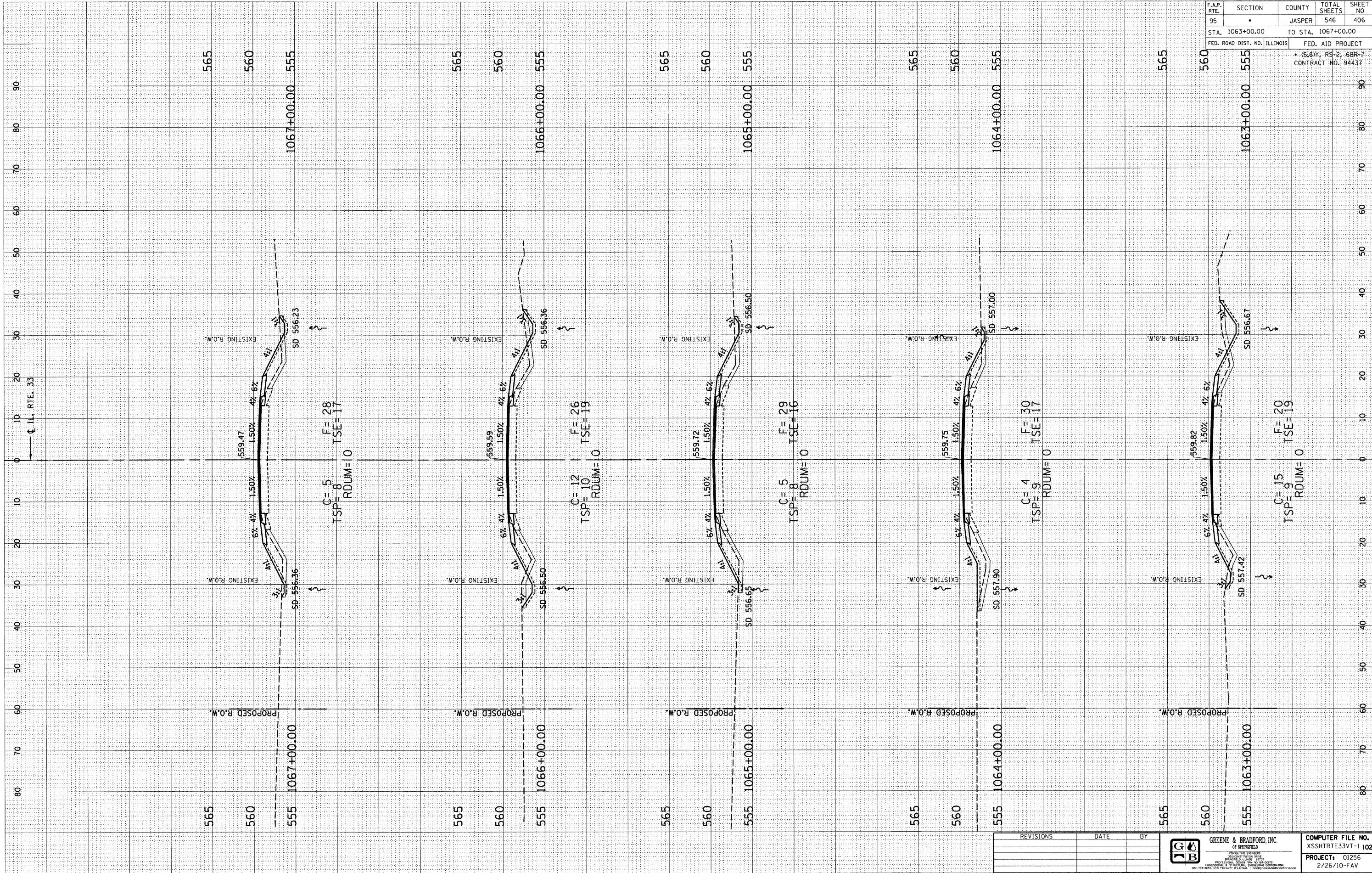

F.A.P. RTE.	SECTION	COUNTY	TOTAL SHEETS	SHEET NO.
95	.	JASPER	546	406

STA. 1063+00.00 TO STA. 1067+00.00
 FED. ROAD DIST. NO. ILLINOIS FED. AID PROJECT
 • (S,6)Y, RS-2, 6BR-7
 CONTRACT NO. 94437

REVISIONS	DATE	BY

GREENE & BRADFORD, INC.
OF SPRINGFIELD
ILLINOIS

PROFESSIONAL ENGINEERS
REGISTERED PROFESSIONAL ENGINEERS
REGISTERED PROFESSIONAL SURVEYORS
REGISTERED PROFESSIONAL LAND SURVEYORS
REGISTERED PROFESSIONAL CIVIL ENGINEERS
REGISTERED PROFESSIONAL ELECTRICAL ENGINEERS
REGISTERED PROFESSIONAL MECHANICAL ENGINEERS
REGISTERED PROFESSIONAL CHEMICAL ENGINEERS
REGISTERED PROFESSIONAL INDUSTRIAL ENGINEERS
REGISTERED PROFESSIONAL METALLURGICAL ENGINEERS
REGISTERED PROFESSIONAL NUCLEAR ENGINEERS
REGISTERED PROFESSIONAL AERONAUTICAL ENGINEERS
REGISTERED PROFESSIONAL AGRICULTURAL ENGINEERS
REGISTERED PROFESSIONAL ARCHITECTS
REGISTERED PROFESSIONAL ARCHITECTURAL ENGINEERS
REGISTERED PROFESSIONAL CIVIL ENGINEERS
REGISTERED PROFESSIONAL ELECTRICAL ENGINEERS
REGISTERED PROFESSIONAL MECHANICAL ENGINEERS
REGISTERED PROFESSIONAL CHEMICAL ENGINEERS
REGISTERED PROFESSIONAL INDUSTRIAL ENGINEERS
REGISTERED PROFESSIONAL METALLURGICAL ENGINEERS
REGISTERED PROFESSIONAL AERONAUTICAL ENGINEERS
REGISTERED PROFESSIONAL AGRICULTURAL ENGINEERS

COMPUTER FILE NO.	XSSHRT33VT-1 102
PROJECT	01256
	2/26/10-FAV

DESIGN		
INT. DATE	REASON	

BY	DATE

PLOTS & CHECKS		
INT. DATE	NO.	REASON

BY	DATE

CHECKS		
INT. DATE	REASON	

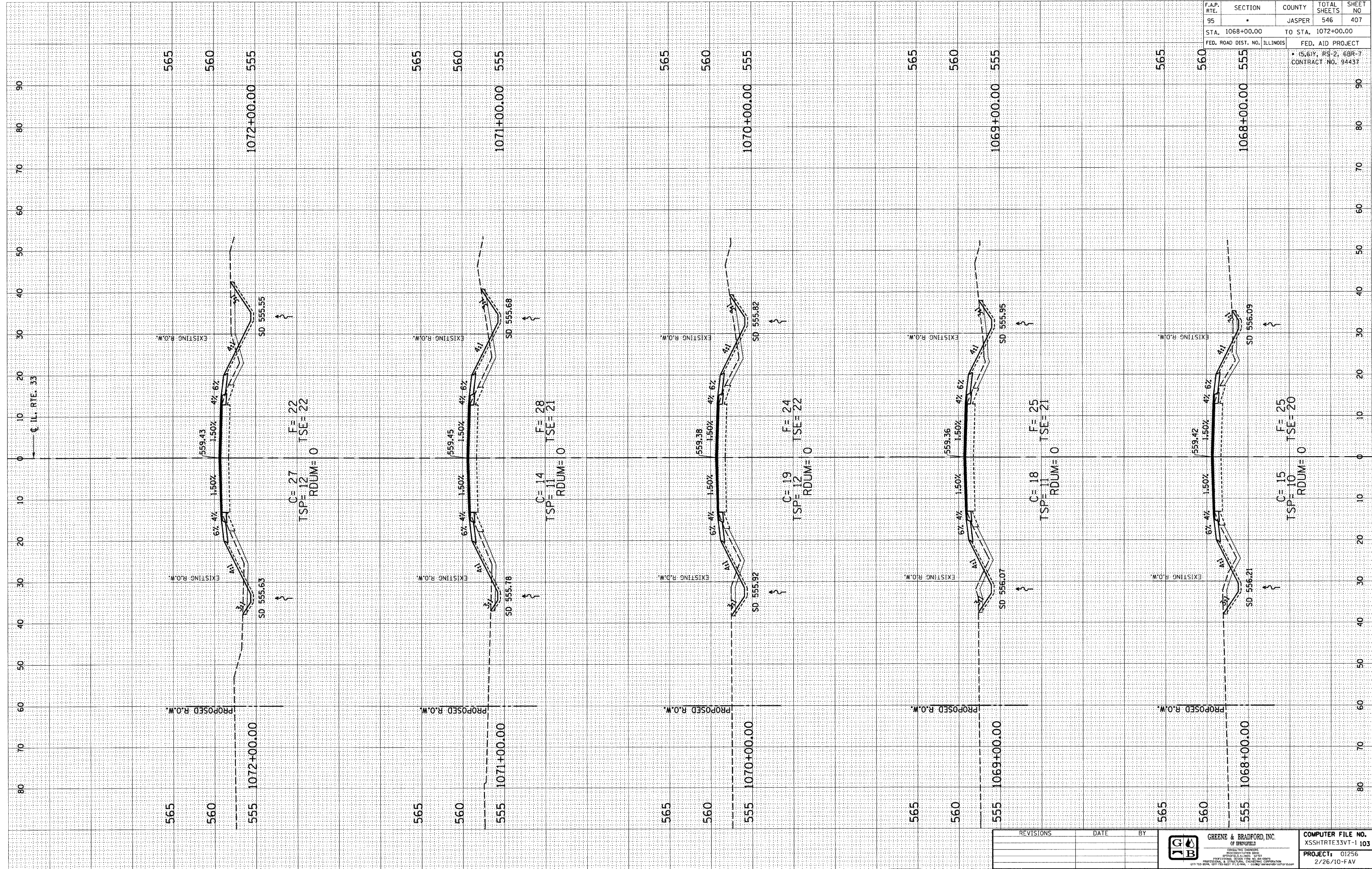

F.A.P. RTE.	SECTION	COUNTY	TOTAL SHEETS	SHEET NO.
95	.	JASPER	546	407
STA. 1068+00.00		TO STA. 1072+00.00		
FED. ROAD DIST. NO. ILLINOIS		FED. AID PROJECT		
• (5,6); RS-2; 6BR-7 CONTRACT NO. 94437				

REVISIONS	DATE	BY	<p>GREENE & BRADFORD, INC. OF SPRINGFIELD CONSULTING ENGINEERS PROFESSIONAL ENGINEERS REGISTERED UNDER ACT P.L. 98-337, SECTION 502, PUBLIC LAW 105-53 REGISTERED PROFESSIONAL CORPORATION OFFICE: 2500 N. WASHINGTON AVE., SPRINGFIELD, IL 62761-1099 TEL: 217-223-8244 FAX: 217-223-8221 E-MAIL: G&B@G&B.COM WWW.G&B.COM</p>
COMPUTER FILE NO.			XSSHTRTE33VT-1 103
PROJECT: 01256			
2/26/10-FAV			

DESIGN		
INT.	DATE	REASON

BY	DATE

PLOTS & CHECKS			
INT.	DATE	NO.	REASON

BY	DATE

CHECKS		
INT.	DATE	REASON

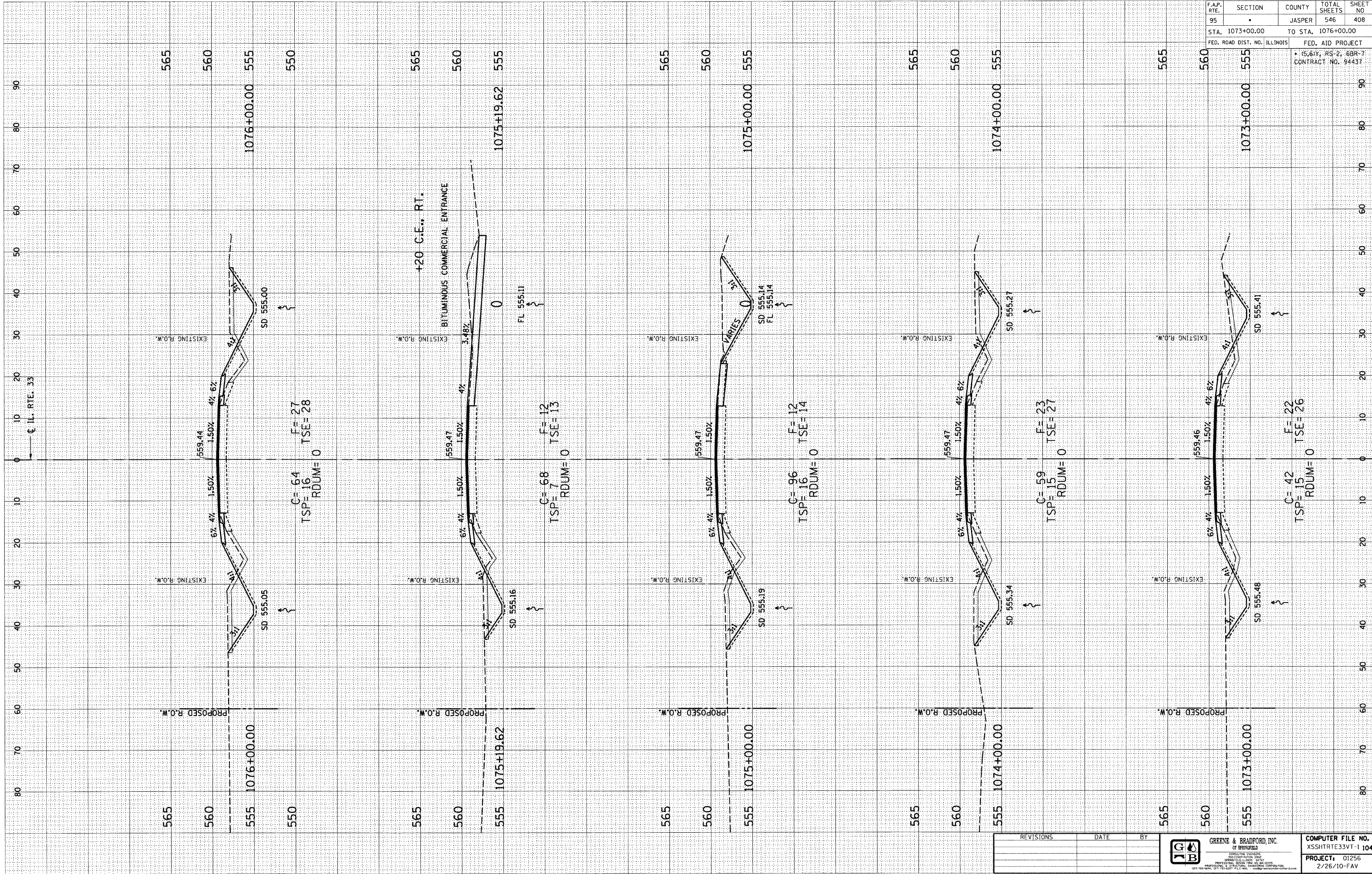

F.A.P. RTE. 95	SECTION	COUNTY JASPER	TOTAL SHEETS 546	SHEET NO. 408
STA. 1073+00.00		TO STA. 1076+00.00		
FED. ROAD DIST. NO. ILLINOIS		FED. AID PROJECT		
• (S,6)Y, RS-2, 6BR-7 CONTRACT NO. 94437				

REVISIONS	DATE	BY



GREENE & BRADFORD, INC.
OF SPRINGFIELD, ILLINOIS
CONSULTING ENGINEERS
2000 CENTRAL EXPRESS DRIVE
SPRINGFIELD, ILLINOIS 62761
PHONE: (217) 223-8800 FAX: (217) 223-8801
WWW.GREENE-AND-BRADFORD.COM

COMPUTER FILE NO. XSSHTRTE33VT-1 104
PROJECT: 01256
2/26/10-FAV

F.A.P. RTE.	SECTION	COUNTY	TOTAL SHEETS	SHEET NO.
95		JASPER	546	409
STA. 1077+00.00		TO STA. 1081+00.00		
FED. ROAD DIST. NO. ILLINOIS		FED. AID PROJECT		
• 65,614, RS-2, 6BR-7 CONTRACT NO. 94437				

DESIGN		
INT.	DATE	REASON

BY	DATE

PLOTS & CHECKS			
INT.	DATE	NO.	REASON

BY	DATE

CHECKS		
INT.	DATE	REASON

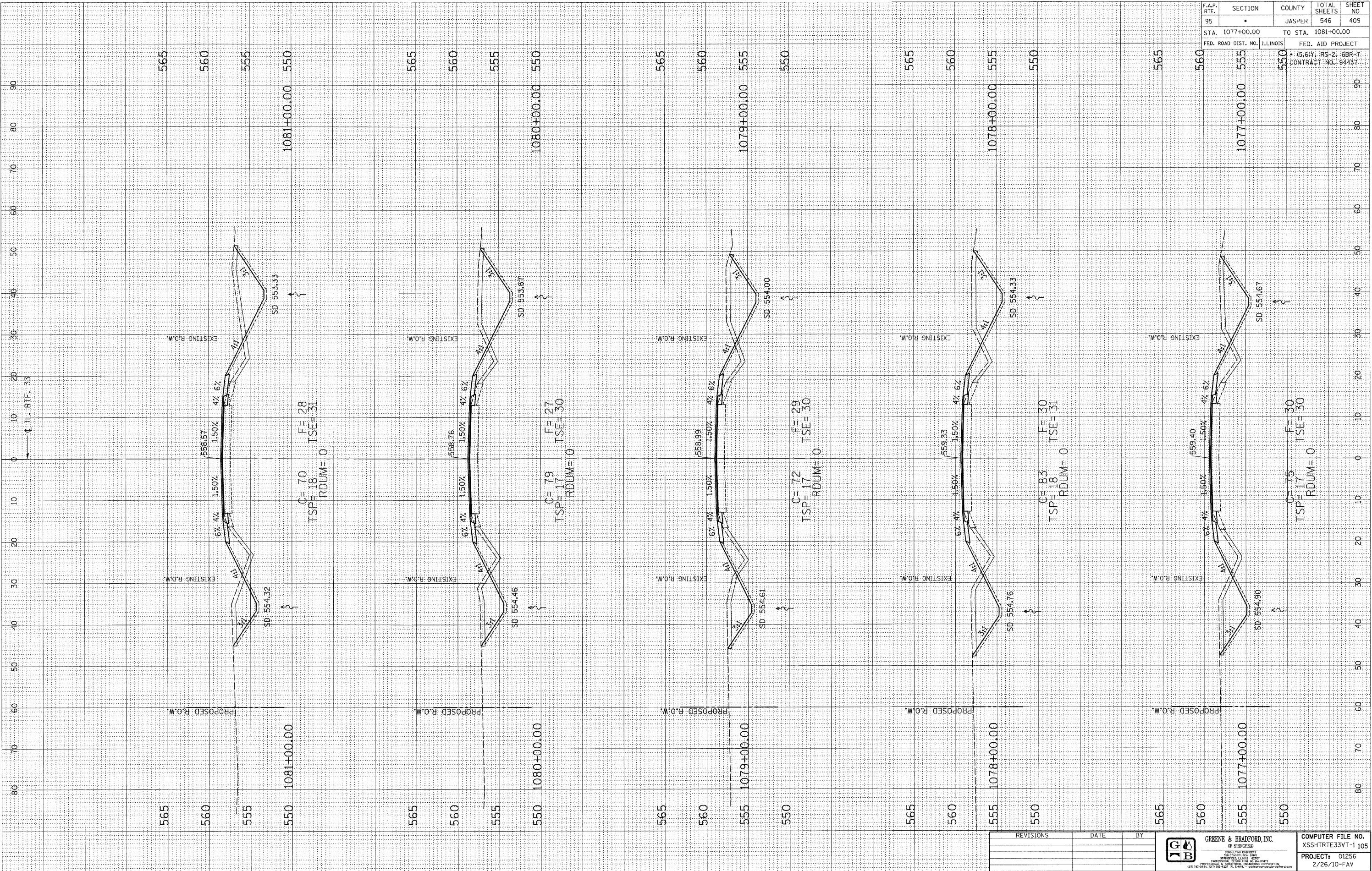

REVISIONS	DATE	BY

GREENE & BRADFORD, INC.
INCORPORATED IN ILLINOIS
 1100 W. STATE ST., SUITE 201, JASPER, IL 61758
 TEL: 309.265.2222 FAX: 309.265.2223

COMPUTER FILE NO. XSSHTRTE33VT-1 105
 PROJECT: 01256
 2/26/10-FAV

DESIGN		
INT.	DATE	REASON

CHECKS	
INT.	DATE

PLOTS & CHECKS	
INT.	DATE

CHECKS	
INT.	DATE

DESIGN		
INT.	DATE	REASON

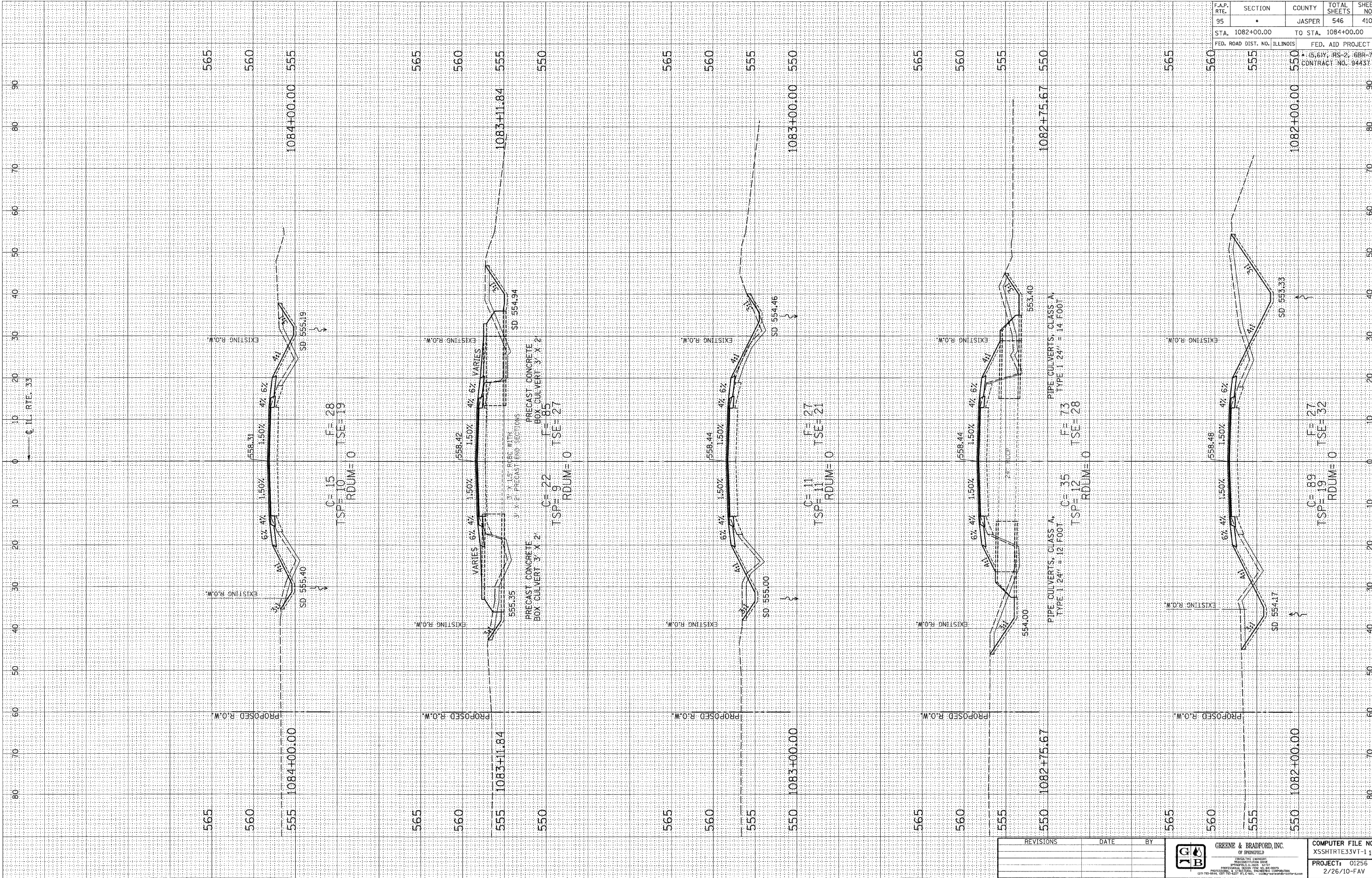

F.A.P. RTE.	SECTION	COUNTY	TOTAL SHEETS	SHEET NO.
95	*	JASPER	546	410
STA. 1082+00.00		TO STA. 1084+00.00		
FED. ROAD DIST. NO. ILLINOIS		FED. AID PROJECT		
		15.6% HS-2, GBR-7 CONTRACT NO. 94437		

E-XSEC 21 06/09/03

F.A.P. ROUTE 95 (IL RTE. 33) JASPER COUNTY

REVISIONS	DATE	BY

GREENE & BRADFORD, INC.
OF SPRINGFIELD
ENGINEERS AND ARCHITECTS
PROFESSIONAL ENGINEERS AND ARCHITECTS
REGISTERED IN THE STATE OF ILLINOIS
OFFICE: 1001 S. WASHINGTON ST., SPRINGFIELD, ILL. 62761
TEL: 217-223-8811 FAX: 217-223-8812 WWW.GRENEBRADFORD.COM

COMPUTER FILE NO.
XSSHTRE33VT-1106
PROJECT: 01256
2/26/10-FAV

DESIGN		
INT.	DATE	REASON

PLOTS & CHECKS		
INT.	DATE	REASON

CHECKS		
INT.	DATE	REASON

ORIGINAL SURVEY		
NO.	DATE	REASON

FINAL SURVEY		
NO.	DATE	REASON

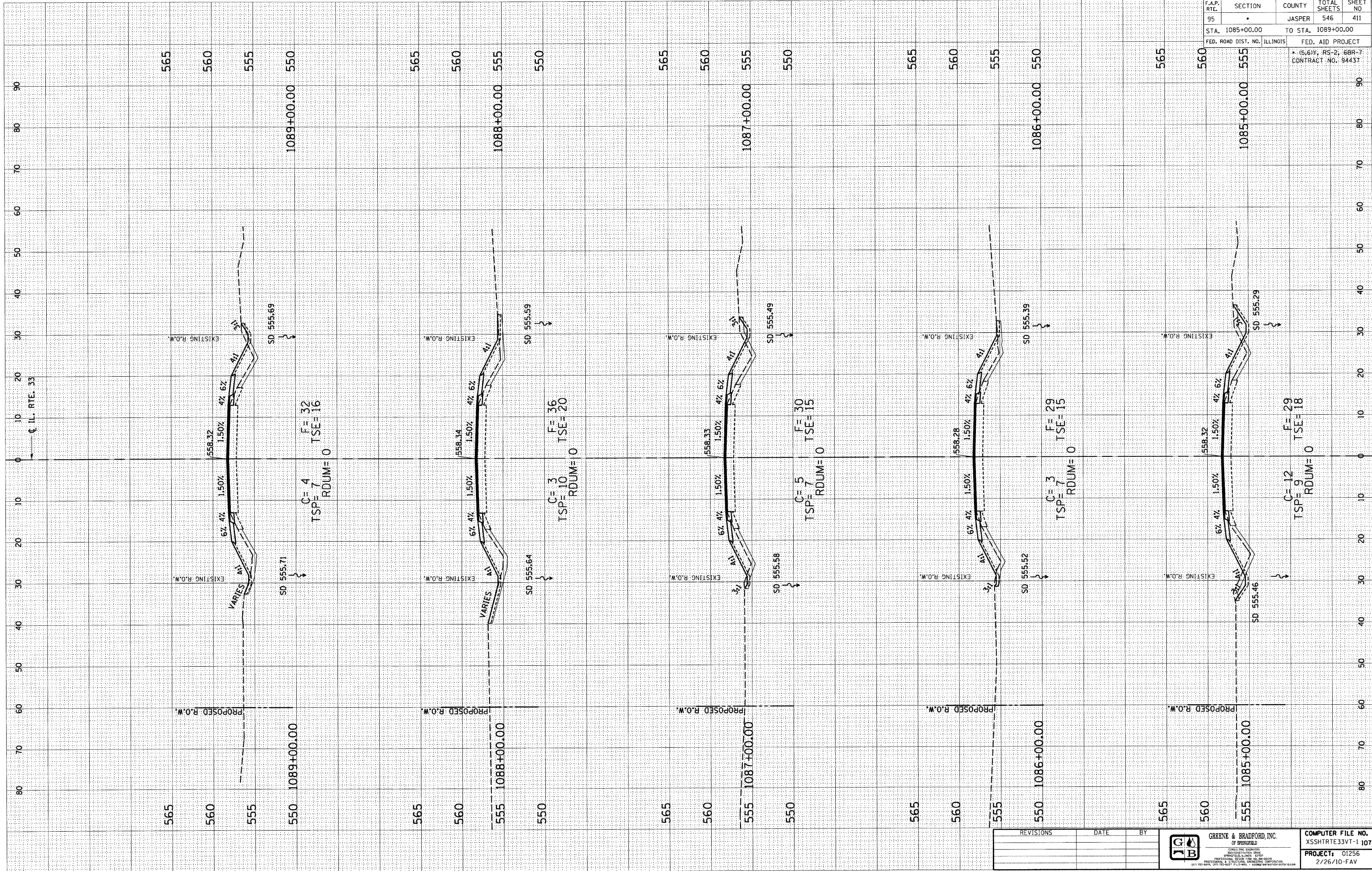

F.A.P. RTE.	SECTION	COUNTY	TOTAL SHEETS	SHEET NO.
95	•	JASPER	546	411
STA. 1085+00.00		TO STA. 1089+00.00		
FED. ROAD DIST. NO. ILLINOIS		FED. AID PROJECT		
• (S, G, Y, RS-2, 68R-7 CONTRACT NO. 94437				

REVISIONS	DATE	BY

GREENE & BRADFORD, INC.
OF SPRINGFIELD

ENGINEERS AND ARCHITECTS
INCORPORATED
PROFESSIONAL & TECHNICAL ENGINEERING CORPORATION
1015 10th Street, Springfield, IL 62761

COMPUTER FILE NO.
XSSHRT33VT-1 107

PROJECT: 01256
2/26/10-FAV

DESIGN		
INT.	DATE	REASON

FINAL SURVEY		BY		DATE	
SURVEYED	PLOTTED				
NOTE BOOK	AREA				
NO.	CHECKED				

PLOTS & CHECKS		
INT.	DATE	REASON

ORIGINAL SURVEY		BY		DATE	
SURVEYED	PLOTTED				
NOTE BOOK	TEMPLATE				
NO.	CHECKED				

CHECKS		
INT.	DATE	REASON

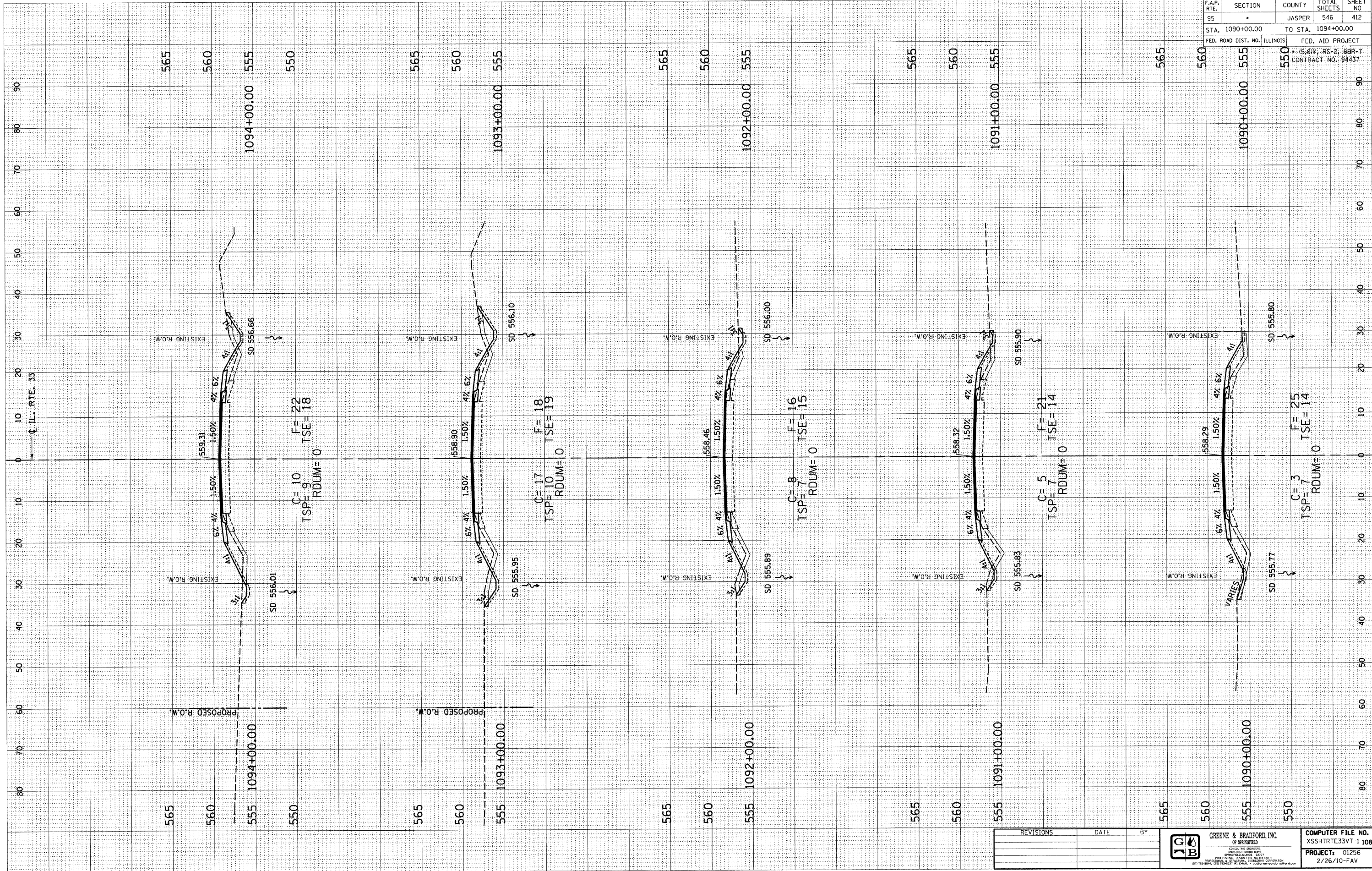

F.A.P. RTE.	SECTION	COUNTY	TOTAL SHEETS	SHEET NO.
95	.	JASPER	546	412
STA. 1090+00.00		TO STA. 1094+00.00		
FED. ROAD DIST. NO. ILLINOIS		FED. AID PROJECT		
		• (5,6)Y, RS-2, 6BR-7		
		CONTRACT NO. 94437		

REVISIONS	DATE	BY

GREENE & BRADFORD, INC.
 OF SPRINGFIELD
 REGISTERED PROFESSIONAL ENGINEERS
 PROFESSIONAL ENGINEERING CORPORATION
 1011 W. BAYVIEW, SPRINGFIELD, ILLINOIS 62761-1401
 TEL: 618-261-2277 FAX: 618-261-2278

COMPUTER FILE NO.
XSSHTRTE33VT-1 108
PROJECT:
01256
2/26/10-FAV

DESIGN		
INT.	DATE	REASON

PLOTS & CHECKS		
INT.	DATE	REASON

CHECKS		
INT.	DATE	REASON

ORIGINAL SURVEY		
NO.	DATE	BY

FINAL SURVEY		
NO.	DATE	BY

F.A.P. RTE.	SECTION	COUNTY	TOTAL SHEETS	SHEET NO
95	•	JASPER	546	413
STA. 1095+00.00		TO STA. 1100+00.00		
FED. ROAD DIST. NO. ILLINOIS		FED. AID PROJECT		
• 5,61Y, RS-2, 6BR-7 CONTRACT NO. 94437				

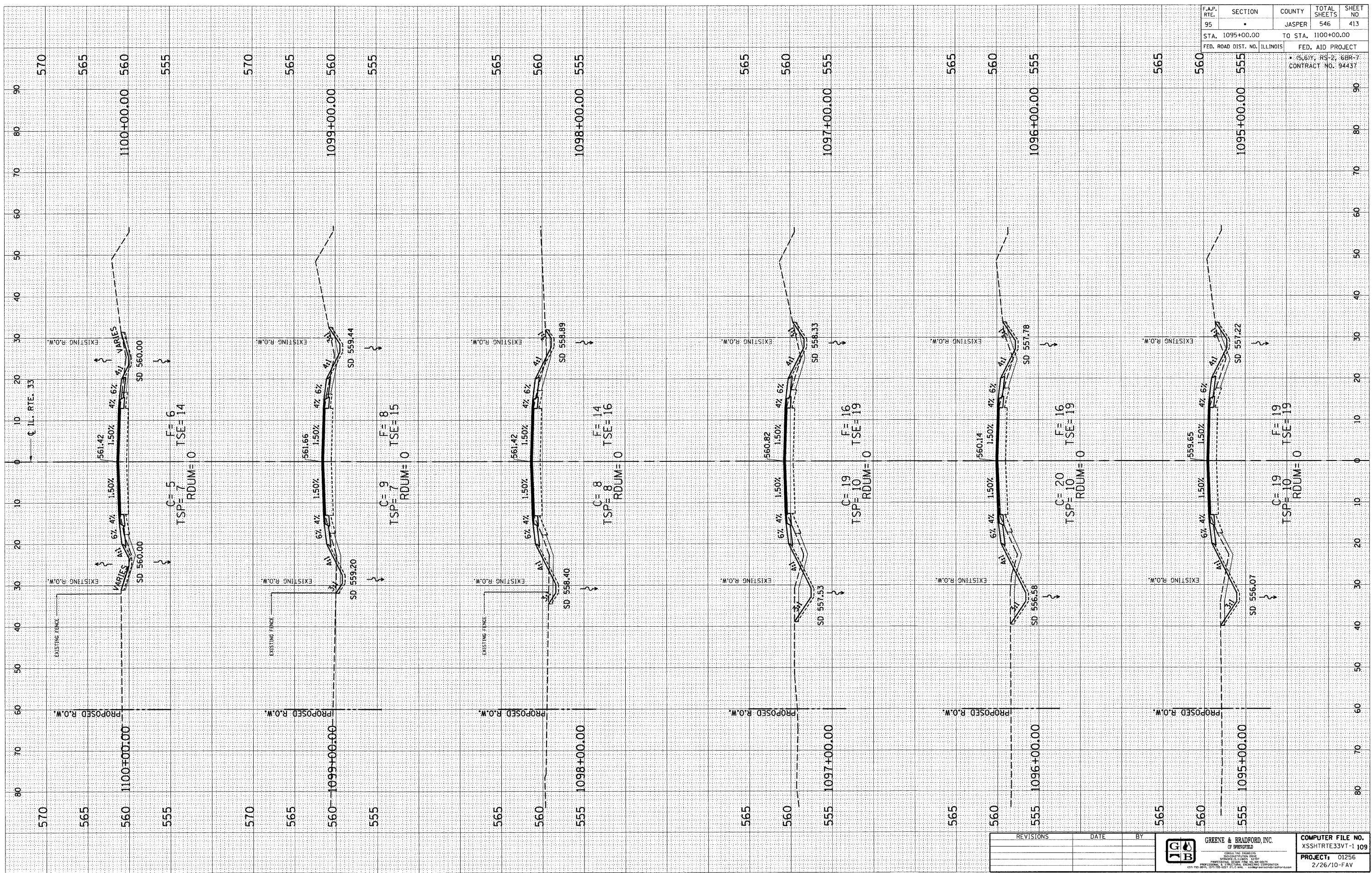

E-XSEC 21 06/09/03

REVISIONS	DATE	BY

GREENE & BRADFORD, INC.
 OF SPRINGFIELD
 CIVIL ENGINEERS
 1001 N. WASHINGTON ST., SUITE 200
 SPRINGFIELD, ILLINOIS 62761
 PHONE: (217) 223-1111 FAX: (217) 223-1112

COMPUTER FILE NO.
 XSSHTRTE33VT-1 109
PROJECT: 01256
 2/26/10-FAV

DESIGN		
INT.	DATE	REASON

CHECKS		
INT.	DATE	REASON

PLOTS & CHECKS		
INT.	DATE	REASON

CHECKS		
INT.	DATE	REASON

CHECKS		
INT.	DATE	REASON

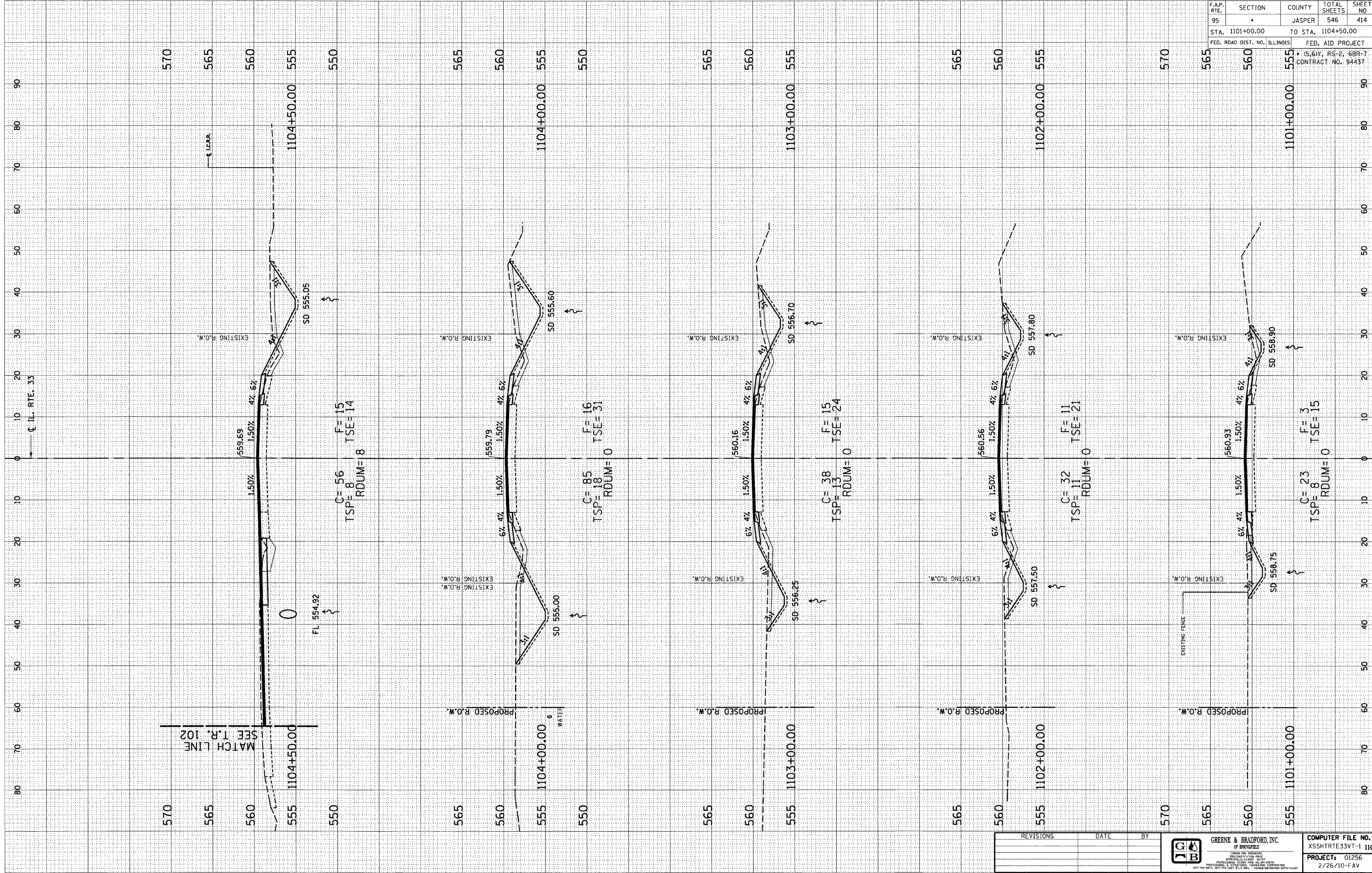

F.A.P. RTE.	SECTION	COUNTY	TOTAL SHEETS	SHEET NO.
95	•	JASPER	546	414
STA. 1101+00.00		TO STA. 1104+50.00		
FED. ROAD DIST. NO. ILLINOIS		FED. AID PROJECT		
• 5,617, RS-2, 6BR-7 CONTRACT NO. 94437				

REVISIONS	DATE	BY

GREENE & BRADFORD, INC.
 OF SPRINGFIELD
 ILLINOIS
 ENGINEERS AND ARCHITECTS
 PROFESSIONAL ENGINEERS LICENSE NO. 02156
 PROFESSIONAL ARCHITECTS LICENSE NO. 02156
 1201 N. W. 10th St., Springfield, IL 62761-1000
 TEL: 217-223-1111 FAX: 217-223-1112 WWW: www.greenebradford.com

COMPUTER FILE NO.
 XSSHTRTE33VT-1 110
PROJECT: 01256
 2/26/10-FAV

DESIGN		
INT.	DATE	REASON

PLOTS & CHECKS	
INT.	DATE

CHECKS	
INT.	DATE

FINAL SURVEY	
BY	DATE

ORIGINAL SURVEY	
BY	DATE

F.A.P. RTE.	SECTION	COUNTY	TOTAL SHEETS	SHEET NO
95		JASPER	546	415
STA. 1105+00.00		TO STA. 1108+00.00		
FED. ROAD DIST. NO. ILLINOIS			FED. AID PROJECT	

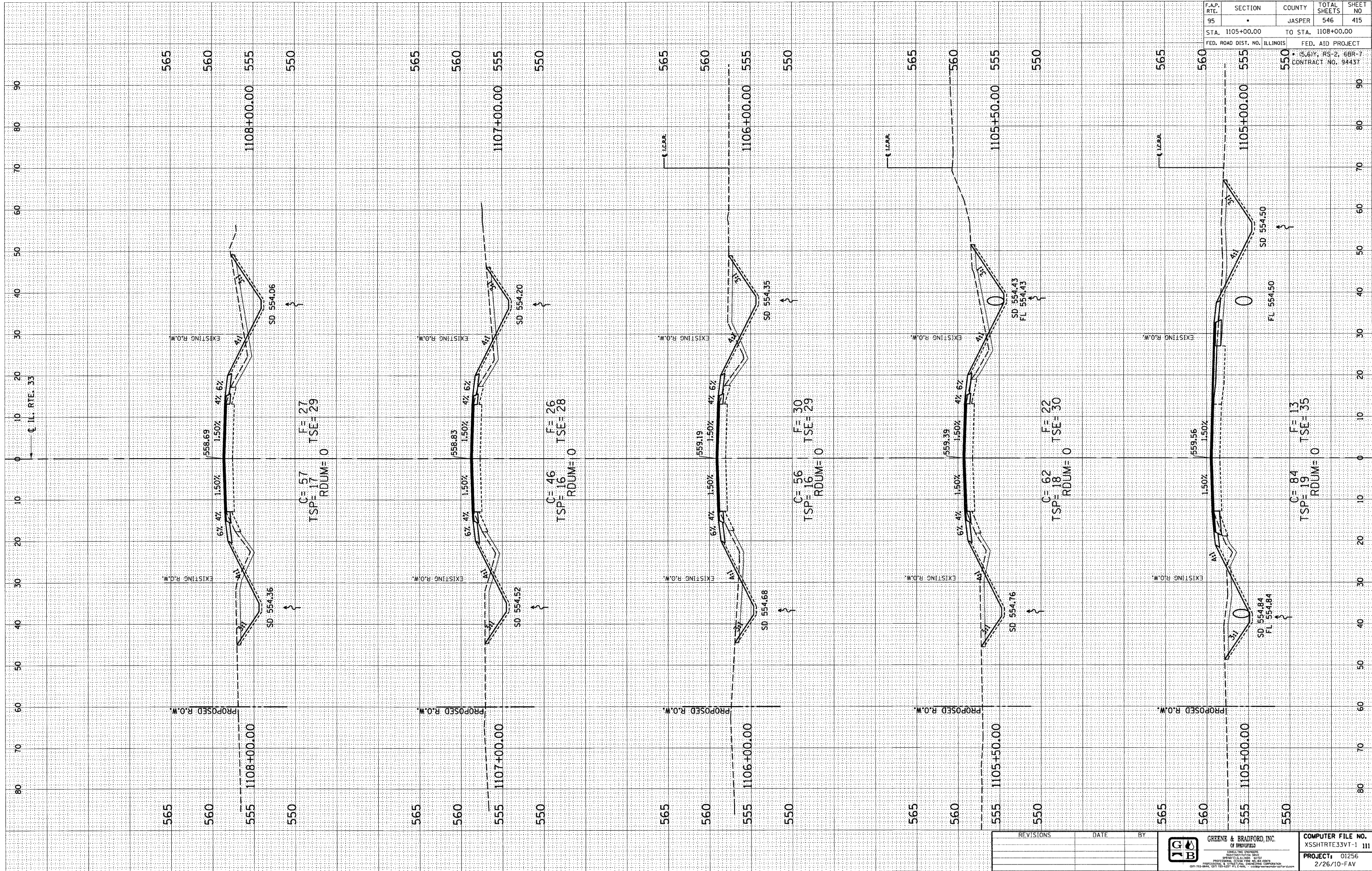

E-XSEC 2:1 06/09/03

REVISIONS	DATE	BY

GREENE & BRADFORD, INC.
OF SPRINGFIELD

REGISTERED PROFESSIONAL ENGINEERS
REGISTERED PROFESSIONAL SURVEYORS
REGISTERED PROFESSIONAL ARCHITECTS
REGISTERED PROFESSIONAL LAND SURVEYORS
REGISTERED PROFESSIONAL MECHANICAL ENGINEERS
REGISTERED PROFESSIONAL ELECTRICAL ENGINEERS
REGISTERED PROFESSIONAL CIVIL ENGINEERS

2011-12-31/2012-12-31/2013-12-31/2014-12-31/2015-12-31/2016-12-31/2017-12-31/2018-12-31/2019-12-31/2020-12-31/2021-12-31/2022-12-31/2023-12-31/2024-12-31/2025-12-31/2026-12-31/2027-12-31/2028-12-31/2029-12-31/2030-12-31

COMPUTER FILE NO.
XSSHTRTE33VT-1 111

PROJECT: 01256

2/26/10-FAV

DESIGN		
INT.	DATE	REASON

PLOTS & CHECKS		
INT.	DATE	REASON

CHECKS		
INT.	DATE	REASON

ORIGINAL SURVEY		
NO.	DATE	BY

FINAL SURVEY		
NO.	DATE	BY

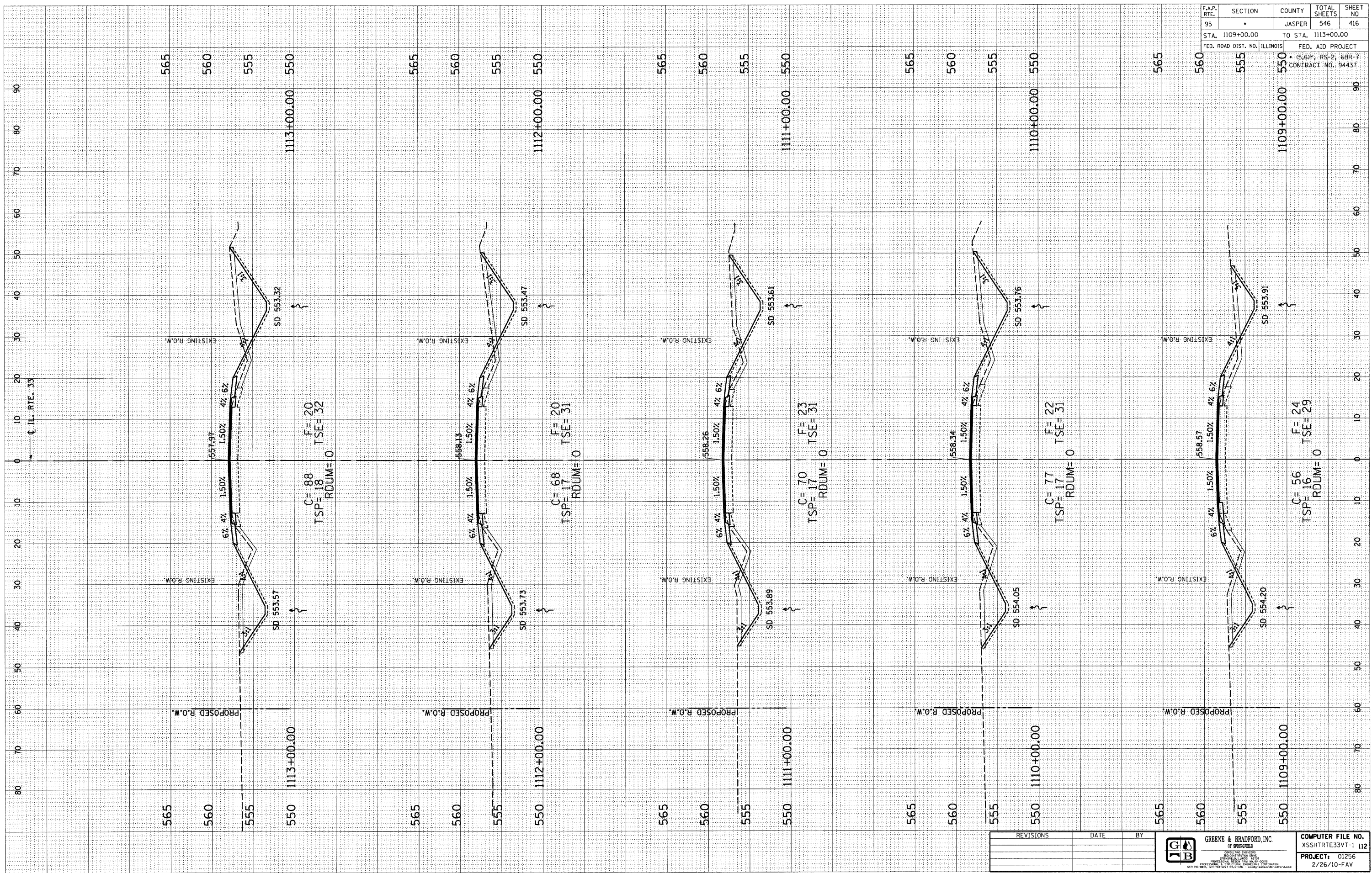

F.A.P. RTE.	SECTION	COUNTY	TOTAL SHEETS	SHEET NO
95	•	JASPER	546	416
STA. 1109+00.00			TO STA. 1113+00.00	
FED. ROAD DIST. NO. ILLINOIS			FED. AID PROJECT	
• (S, 6)Y, RS-2, 6BR-7			CONTRACT NO. 94437	

REVISIONS	DATE	BY

GREENE & BRADFORD, INC.
OF SPRINGFIELD
SURVEYING ENGINEERS
REGISTERED PROFESSIONAL ENGINEERS
STATE OF ILLINOIS LICENSE # 0217

COMPUTER FILE NO.
XSSHTRTE33VT-1 112

PROJECT: 01256
2/26/10-FAV

DESIGN		
INT.	DATE	REASON

BY		DATE

PLOTS & CHECKS		
INT.	DATE	REASON

BY		DATE

CHECKS		
INT.	DATE	REASON

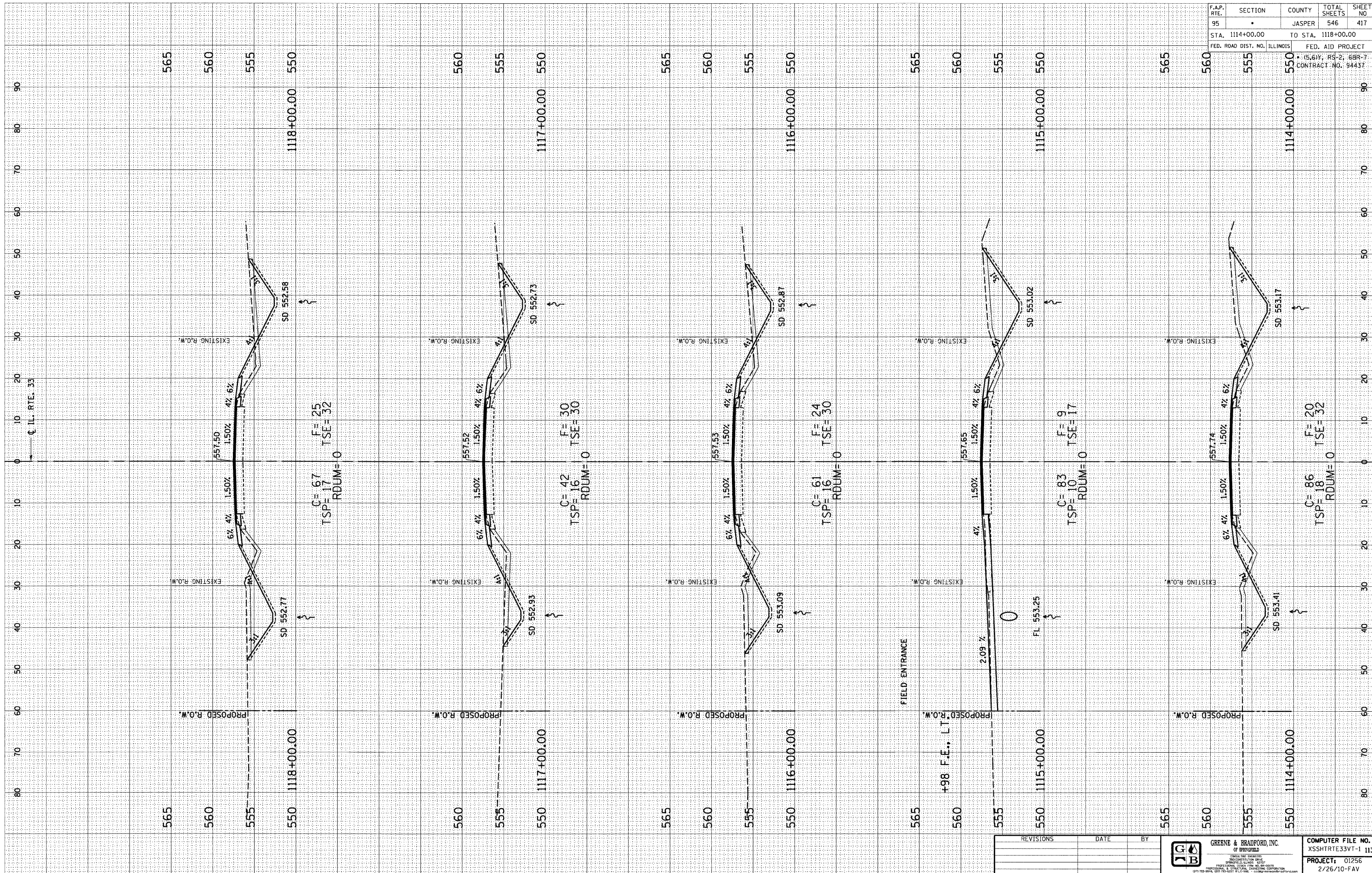

F.A.P. RTE.	SECTION	COUNTY	TOTAL SHEETS	SHEET NO
95	•	JASPER	546	417
STA. 1114+00.00			TO STA. 1118+00.00	
FED. ROAD DIST. NO. ILLINOIS			FED. AID PROJECT	
• (S, 611, RS-2, 6BR-7			CONTRACT NO. 94437	

REVISIONS	DATE	BY

GREENE & BRADFORD, INC.
OF SPRINGFIELD
SURVEYING, ENGINEERING, ARCHITECTURE
AND CONSTRUCTION SERVICE
CORPORATION
1015 S. STATE ST., SPRINGFIELD, ILLINOIS 62761
PH: 217-244-2000 FAX: 217-244-2001

COMPUTER FILE NO.
XSSHRTIE33VT-I 113
PROJECT: 01256
2/26/10-FAV

DESIGN		
INT.	DATE	REASON

FINAL SURVEY			
NO.	NOTE BOOK	TEMPLATE	AREAS CHECKED

PLOTS & CHECKS		
INT.	DATE	REASON

ORIGINAL SURVEY			
NO.	NOTE BOOK	TEMPLATE	AREAS CHECKED

CHECKS		
INT.	DATE	REASON

F.A.P. RTE.	SECTION	COUNTY	TOTAL SHEETS	SHEET NO
95	.	JASPER	546	418
STA. 1119+00.00		TO STA. 1123+00.00		
FED. ROAD DIST. NO. ILLINOIS		FED. AID PROJECT		
* (S.6) V. RS-2, 6BR-7 CONTRACT NO. 94437				

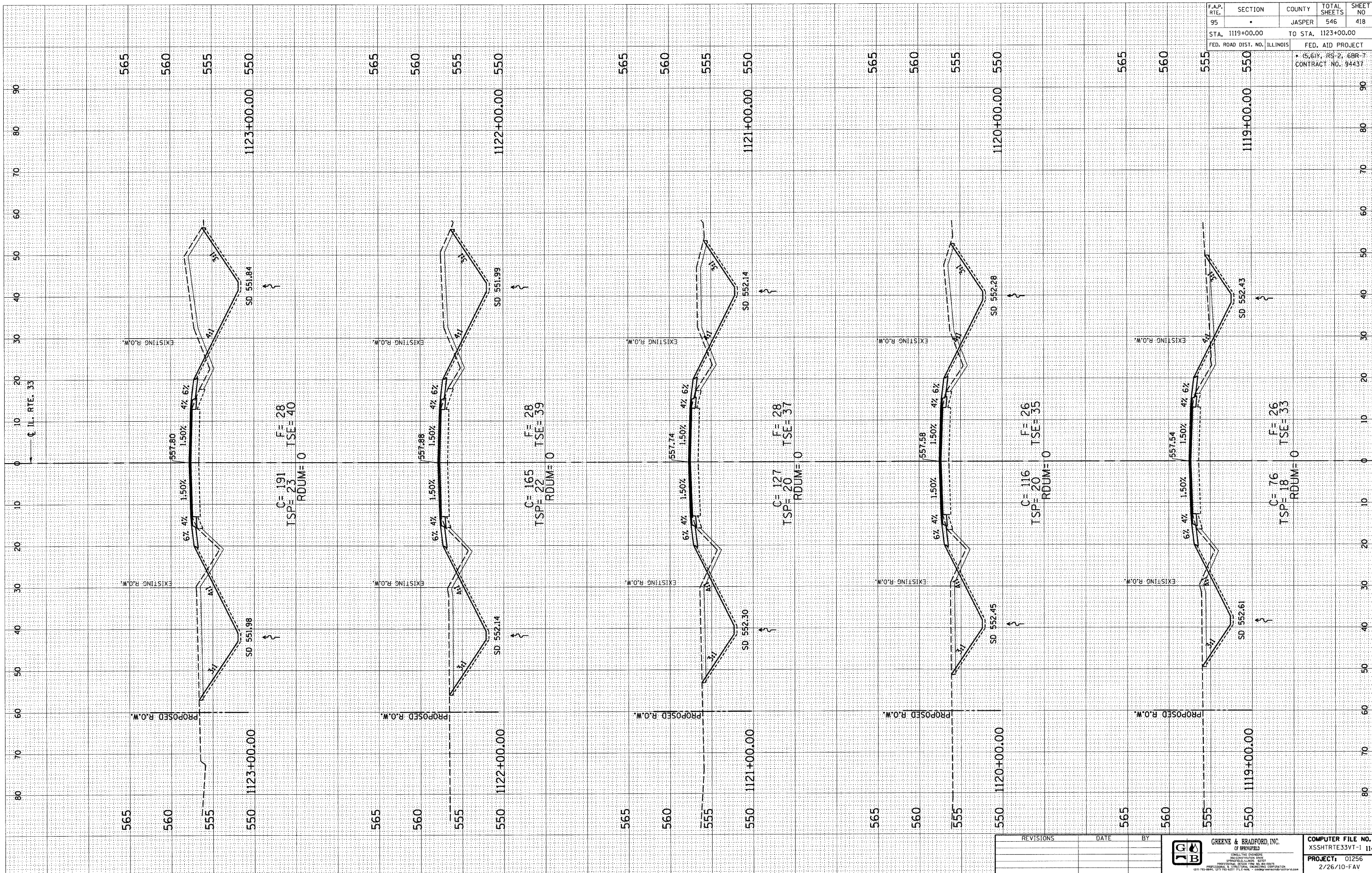

REVISIONS	DATE	BY

GREENE & BRADFORD, INC.
CONSULTING ENGINEERS
PROFESSIONAL DESIGN FIRM INCORPORATED
1401 7th Street, 11th Floor, St. Louis, MO 63103-4000

COMPUTER FILE NO. XSSHTRTE33VT-1 114
PROJECT: 01256
2/26/10-FAV

DESIGN		
INT.	DATE	REASON

PLOTS & CHECKS		
INT.	DATE	REASON

CHECKS		
INT.	DATE	REASON

CHECKS		
INT.	DATE	REASON

CHECKS		
INT.	DATE	REASON

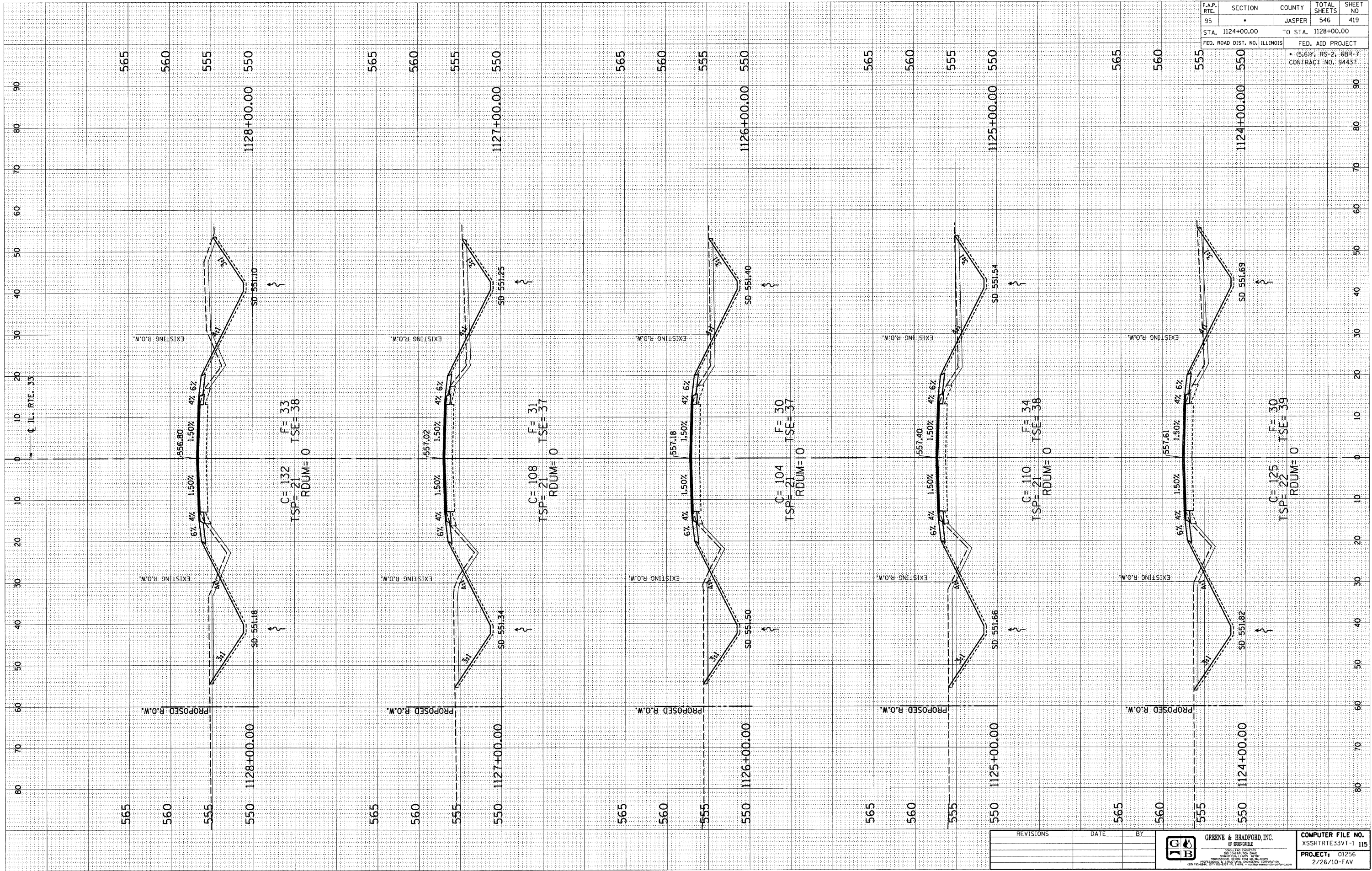

F.A.P. RTE.	SECTION	COUNTY	TOTAL SHEETS	SHEET NO
95		JASPER	546	419
STA. 1124+00.00		TO STA. 1128+00.00		
FED. ROAD DIST. NO. ILLINOIS		FED. AID PROJECT		
* 15.6% RS-2, EBR-7 CONTRACT NO. 94437				

REVISIONS	DATE	BY

GREENE & BRADFORD, INC.
OF SPRINGFIELD

REGISTERED PROFESSIONAL ENGINEER
NO. 01256
STATE OF ILLINOIS

PROJECT: 01256
2/26/10-FAV

COMPUTER FILE NO. XSSHTRTE33VT-1 115

DESIGN		
INT.	DATE	REASON

PLOTS & CHECKS		
INT.	DATE	REASON

CHECKS		
INT.	DATE	REASON

DESIGN		
INT.	DATE	REASON

CHECKS		
INT.	DATE	REASON

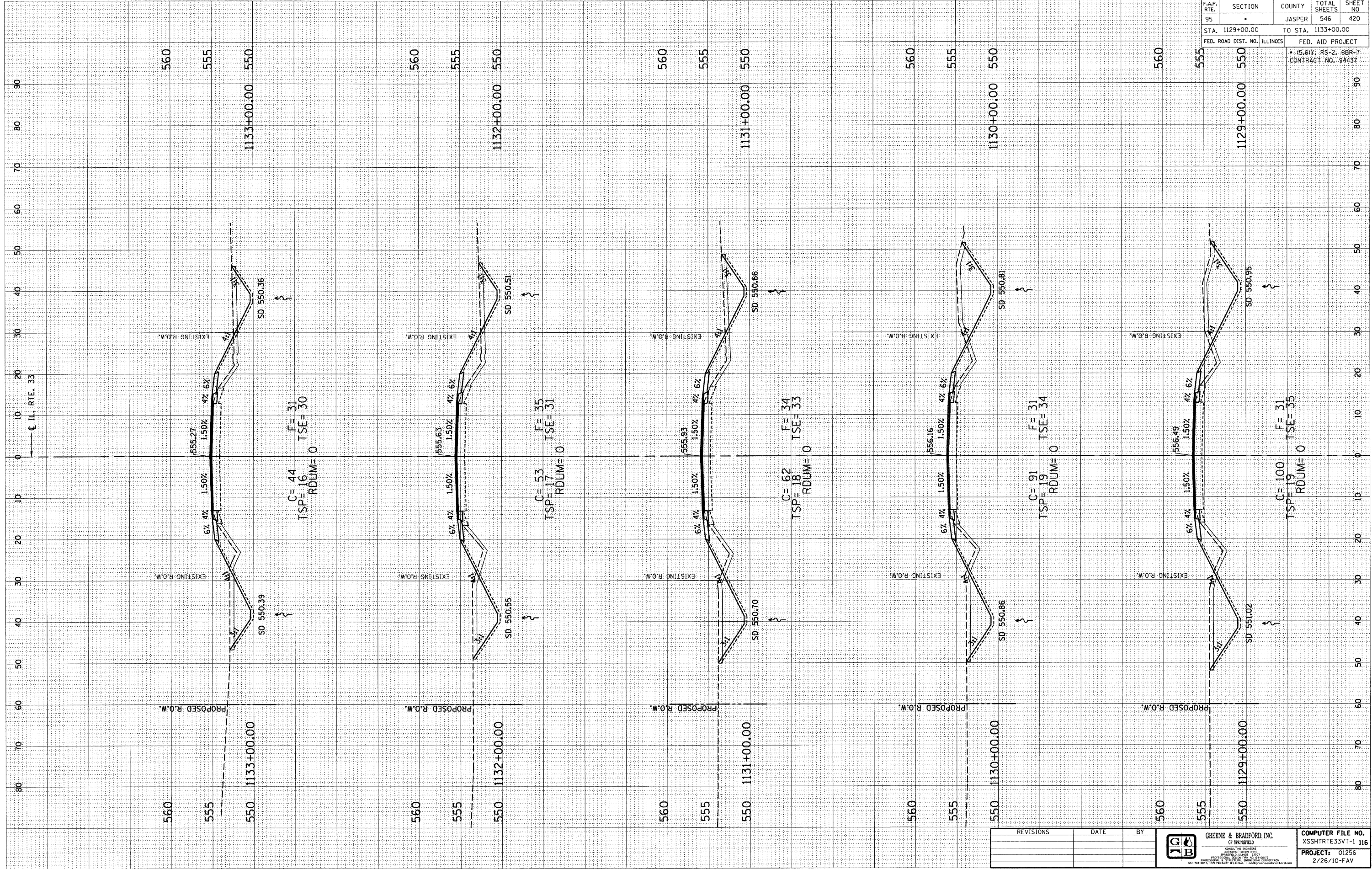

F.A.P. RTE.	SECTION	COUNTY	TOTAL SHEETS	SHEET NO
95		JASPER	546	420
STA. 1129+00.00		TO STA. 1133+00.00		
FED. ROAD DIST. NO. ILLINOIS			FED. AID PROJECT	
* 15.61Y, RS-2, 6BR-7 CONTRACT NO. 94437				

REVISIONS	DATE	BY

GREENE & BRADFORD, INC.
OF SPRINGFIELD
ENGINEERS AND ARCHITECTS
1000 N. GARDNER ST., SPRINGFIELD, ILL. 62761
PHONE: (217) 223-1111 FAX: (217) 223-1112
WWW.GREENE-AND-BRADFORD.COM

COMPUTER FILE NO. XSSHTRE33VT-1 116
PROJECT: 01256
2/26/10-FAV

DESIGN		
INT.	DATE	REASON

BY	DATE

PLOTS & CHECKS		
INT.	DATE	REASON

BY	DATE

CHECKS		
INT.	DATE	REASON

F.A.P. RTE.	SECTION	COUNTY	TOTAL SHEETS	SHEET NO
95		JASPER	546	421
STA. 1134+00.00		TO STA. 1137+00.00		
FED. ROAD DIST. NO. ILLINOIS		FED. AID PROJECT		
• (S, 619, RS-2, 6BR-7) CONTRACT NO. 94437				

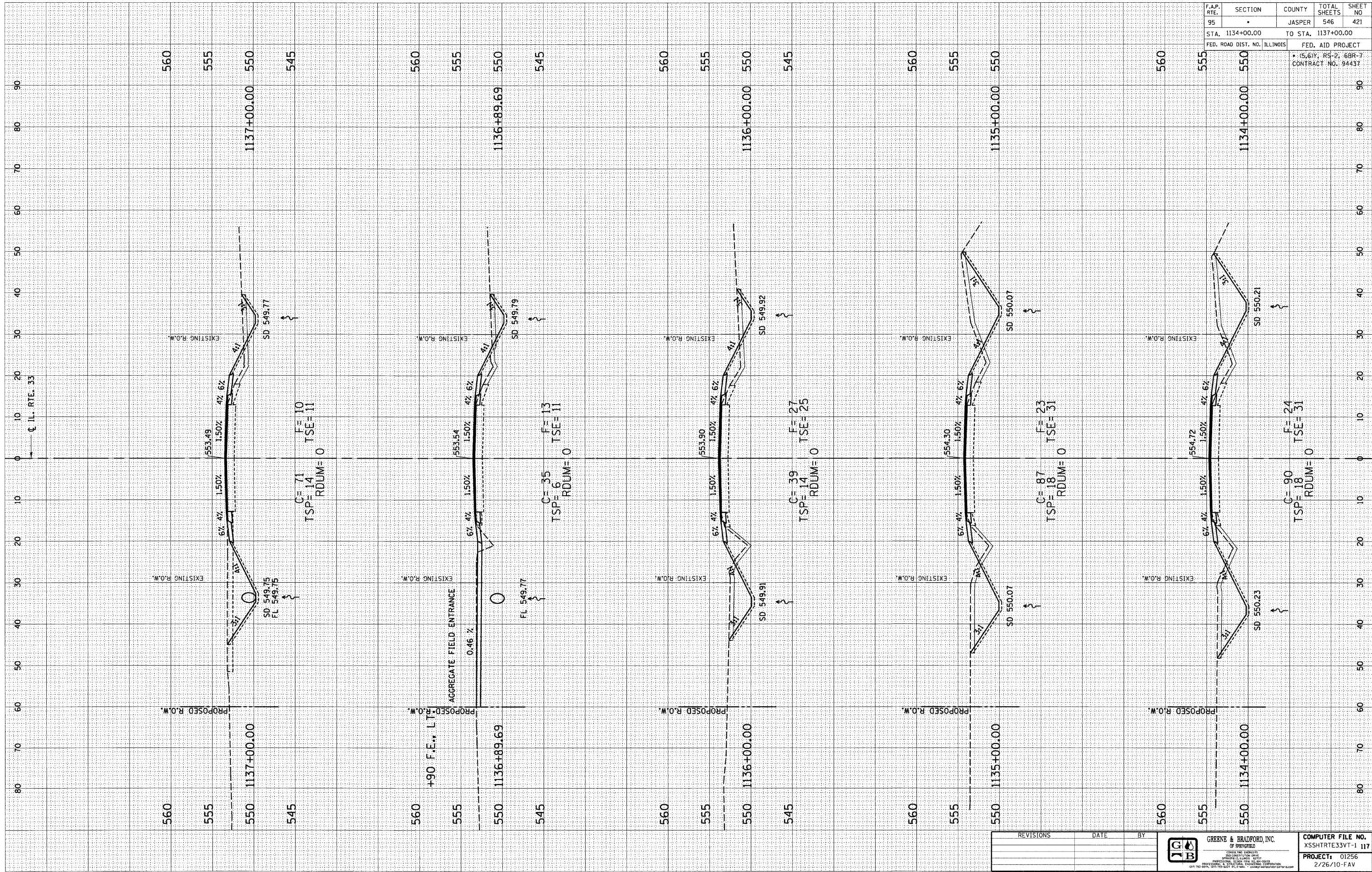

E-XSEC 2:1 06/09/03

REVISIONS	DATE	BY

J&B
GREENE & BRADFORD, INC.
 OF SPRINGFIELD
 200 CONVENT DRIVE
 SPRINGFIELD, ILLINOIS 62760
 PHONE (618) 251-5500 FAX (618) 251-5501
 WWW.GREENEANDBRADFORD.COM

COMPUTER FILE NO.
XSSHTRTE33VT-1 117
PROJECT: 01256
2/26/10-FAV

DESIGN		
INT.	DATE	REASON

CHECKS	
INT.	DATE

PLOTS & CHECKS	
INT.	DATE

ORIGINAL SURVEY	
NO.	DATE

CHECKS	
INT.	DATE

F.A.P. RTE.	SECTION	COUNTY	TOTAL SHEETS	SHEET NO
95	.	JASPER	546	422
STA. 1138+00.00		TO STA. 1141+00.00		
FED. ROAD DIST. NO. ILLINOIS		FED. AID PROJECT		

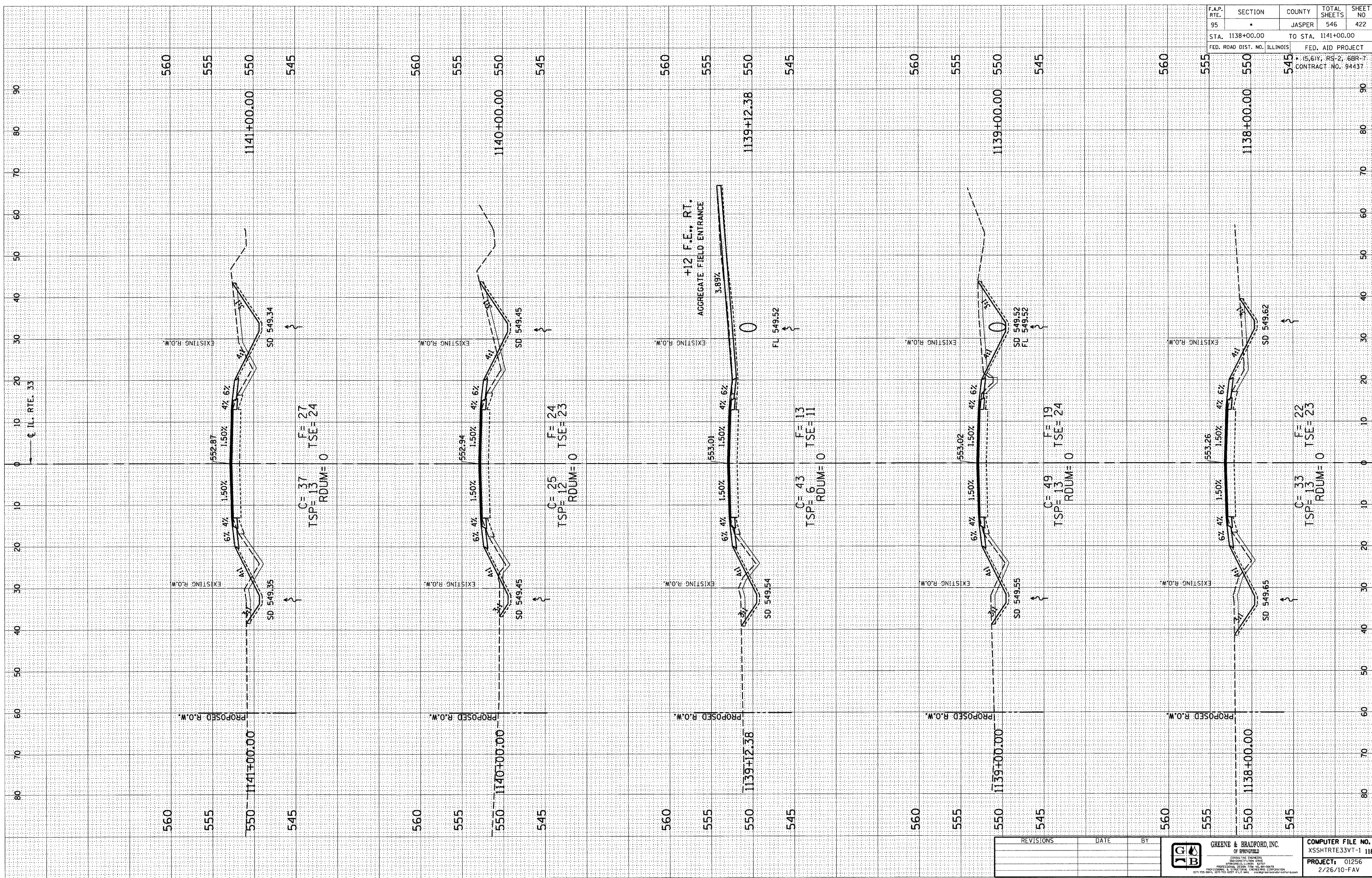

REVISIONS	DATE	BY



GREENE & BRADFORD, INC.
OF SPRINGFIELD
ILLINOIS

COMPUTER FILE NO.
XSSHTRE33VT-1 118

PROJECT: 01256
2/26/10-FAV

DESIGN		
INT.	DATE	REASON

PLOTS & CHECKS	
INT.	DATE

CHECKS	
INT.	DATE

CHECKS	
INT.	DATE

CHECKS	
INT.	DATE

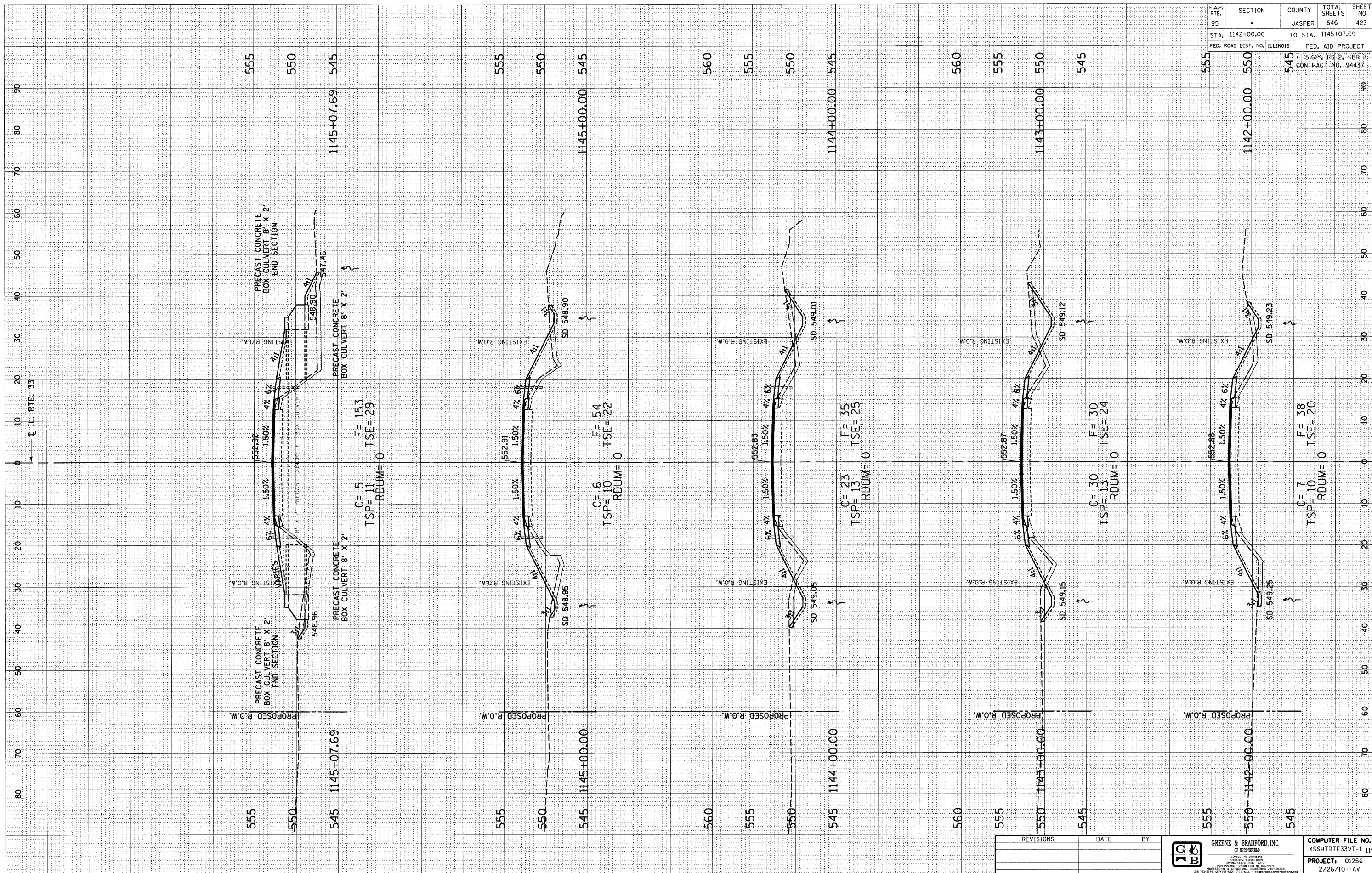

F.A.P. RTE.	SECTION	COUNTY	TOTAL SHEETS	SHEET NO
95		JASPER	546	423
STA. 1142+00.00		TO STA. 1145+07.69		
FED. ROAD DIST. NO. ILLINOIS		FED. AID PROJECT		
		5.6% RS-2, 6BR-7		
		CONTRACT NO. 94437		

REVISIONS	DATE	BY

GREENE & BRADFORD, INC.
OF SPRINGFIELD

ENGINEERS, ARCHITECTS, PLANNERS, AND SURVEYORS

1001 S. GARDNER ST., SPRINGFIELD, ILL. 62761

© 2010 GREENE & BRADFORD, INC.

COMPUTER FILE NO.
XSSHTRTE33VT-1 119

PROJECT: 01256

2/26/10-FAV

DESIGN		
INT.	DATE	REASON

DATE	BY	REASON

PLOTS & CHECKS			
INT.	DATE	NO.	REASON

DATE	BY	REASON

CHECKS		
INT.	DATE	REASON

F.A.P. RTE.	SECTION	COUNTY	TOTAL SHEETS	SHEET NO.
95		JASPER	546	424
STA. 1146+00.00		TO STA. 1150+00.00		
FED. ROAD DIST. NO. ILLINOIS		FED. AID PROJECT		
• (S, 6)Y, RS-2, 6BR-7 CONTRACT NO. 94437				

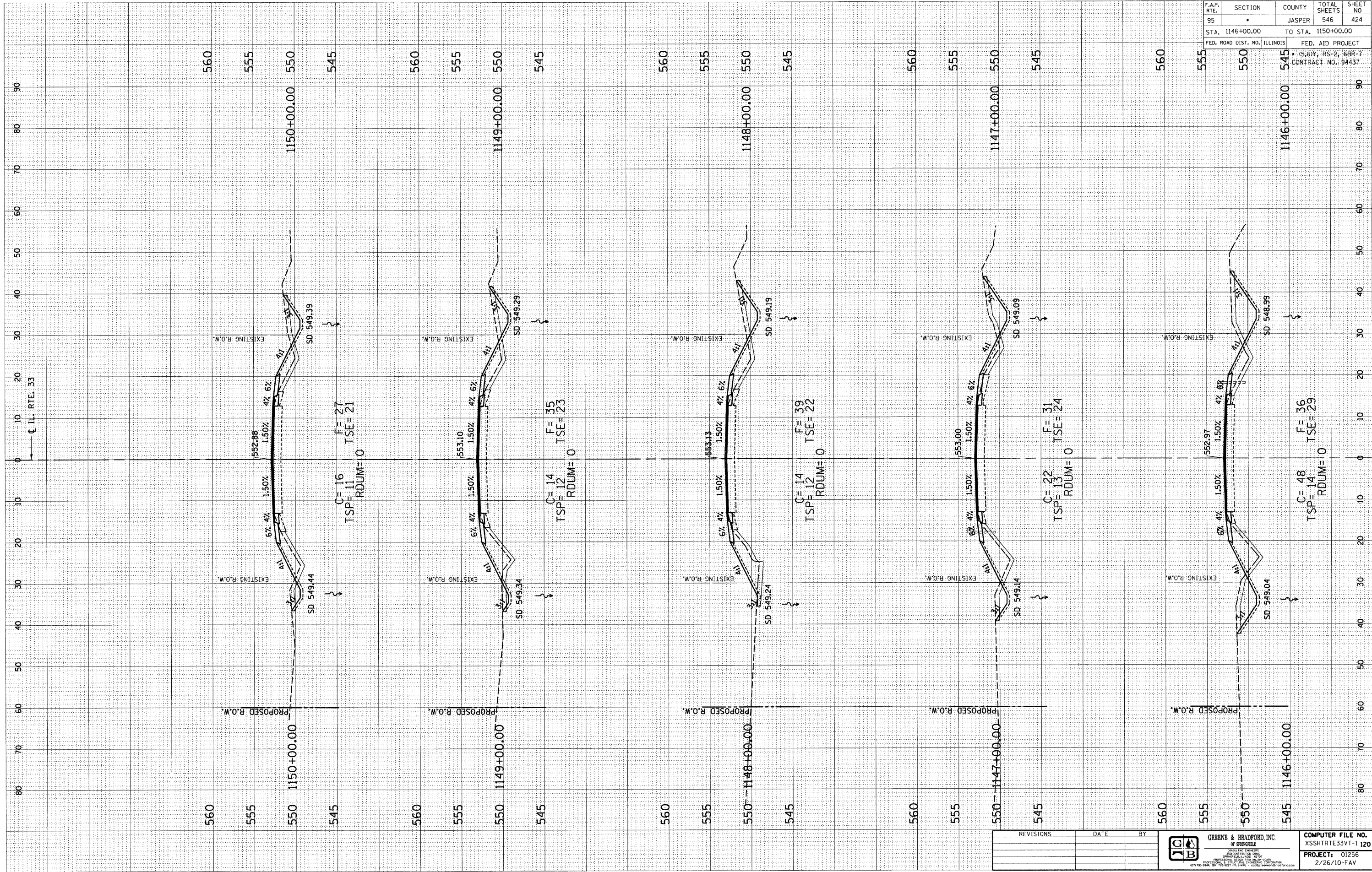

REVISIONS	DATE	BY

GREENE & BRADFORD, INC.
 OF SPRINGFIELD
 ENGINEERS AND ARCHITECTS
 401 N. BROADWAY, SUITE 1000, SPRINGFIELD, ILLINOIS 62761
 401-733-8844, 401-733-1447, FAX 401-733-1448, WWW.GREENE-AND-BRADFORD.COM

COMPUTER FILE NO. XSSHRTIE33VT-1 120
PROJECT: 01256
2/26/10-FAV

DESIGN		
INT.	DATE	REASON

PLOTS & CHECKS		
INT.	DATE	REASON

CHECKS		
INT.	DATE	REASON

DESIGN		
INT.	DATE	REASON

CHECKS		
INT.	DATE	REASON

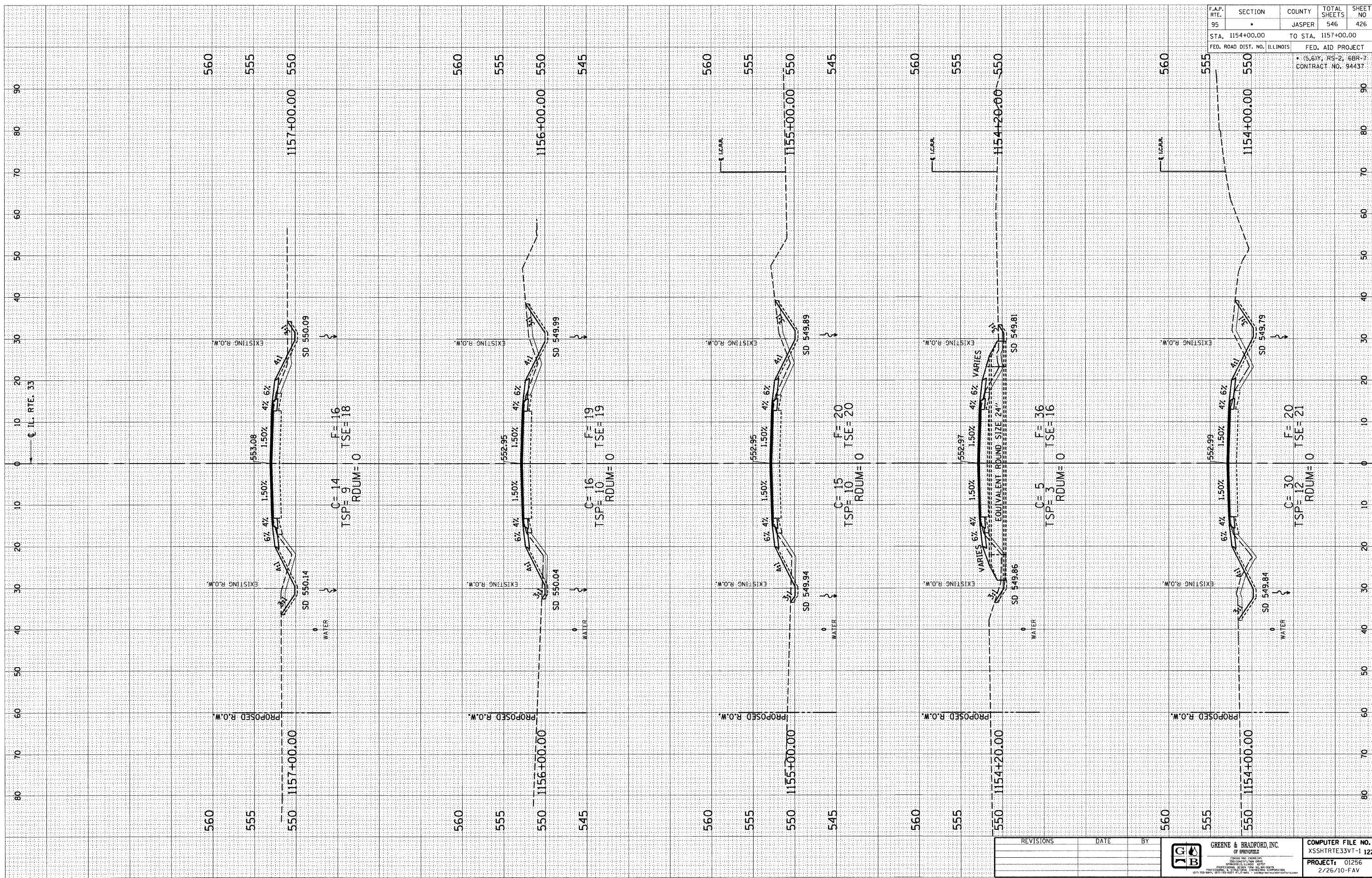

F.A.P. RTE.	SECTION	COUNTY	TOTAL SHEETS	SHEET NO
95	.	JASPER	546	426
STA. 1154+00.00		TO STA. 1157+00.00		
FED. ROAD DIST. NO., ILLINOIS		FED. AID PROJECT		
• (S, 6)Y, RS-2, 6BR-7				
CONTRACT NO. 94437				

E-XSEC 2:1 06/09/03

REVISIONS	DATE	BY

GREENE & BRADFORD, INC.
OF SPRINGFIELD
SURVEYING & ENGINEERING
INCORPORATED
1001 N. WASHINGTON ST., SPRINGFIELD, ILL. 62761
PH: 217-223-8844 FAX: 217-223-8877

COMPUTER FILE NO.
XSSHTRTE33VT-1 122

PROJECT: 01256
2/26/10-FAV

DESIGN		
INT.	DATE	REASON

BY	DATE

PLOTS & CHECKS			
INT.	DATE	NO.	REASON

BY	DATE

CHECKS		
INT.	DATE	REASON

F.A.P. RTE.	SECTION	COUNTY	TOTAL SHEETS	SHEET NO
95	•	JASPER	546	428
STA. 1163+00.00		TO STA. 1167+00.00		
FED. ROAD DIST. NO. ILLINOIS		FED. AID PROJECT		
• 5,6% RS-2, 6BR-7 CONTRACT NO. 94437				

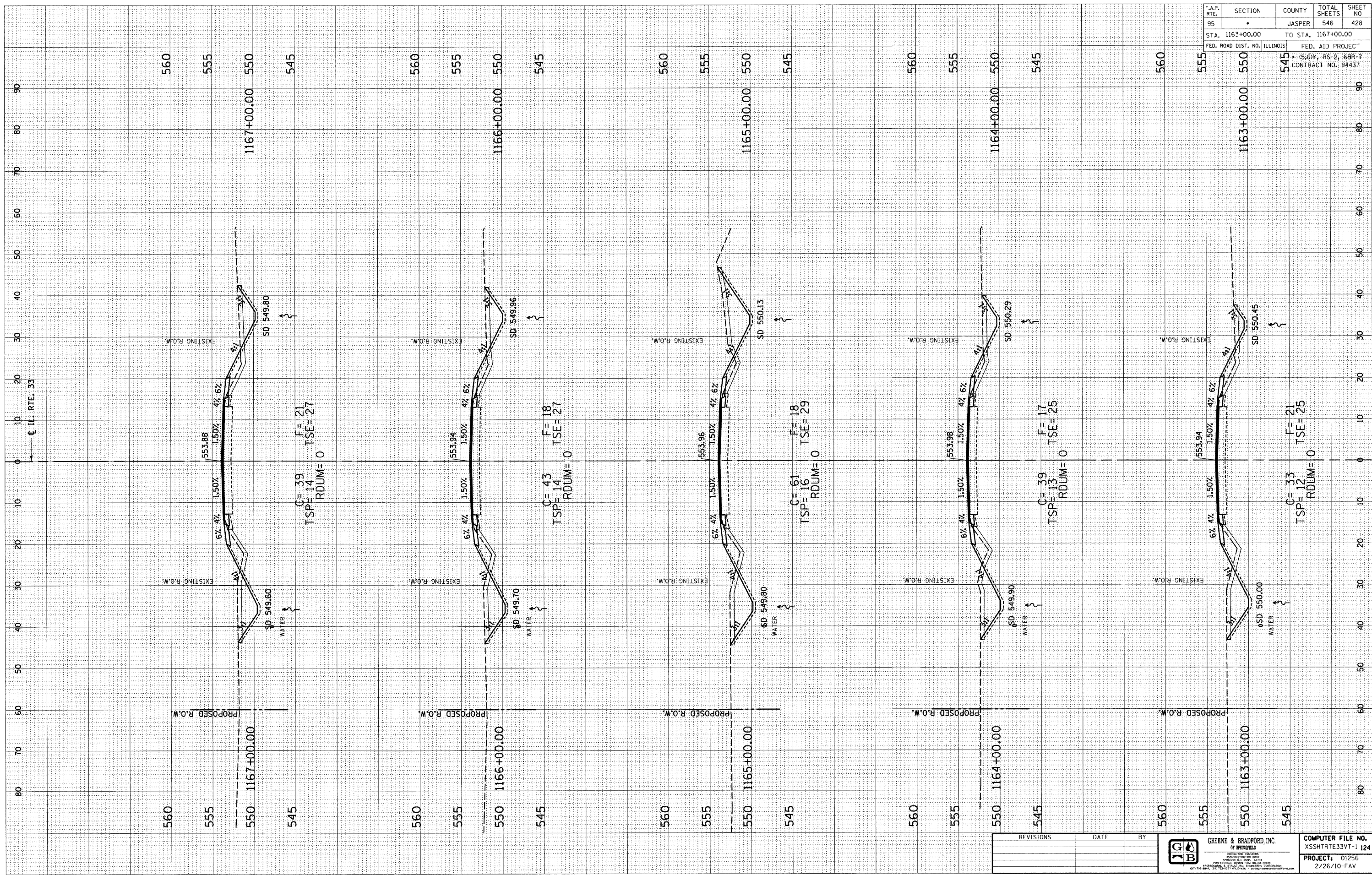

REVISIONS	DATE	BY

GREENE & BRADFORD, INC.
OF SPRINGFIELD
ILLINOIS
REGISTERED PROFESSIONAL ENGINEERS

COMPUTER FILE NO.
XSSHRT33VT-1 124
PROJECT: 01256
2/26/10-FAV

DESIGN		
INT.	DATE	REASON

CHECKS		
INT.	DATE	REASON

PLOTS & CHECKS			
INT.	DATE	NO.	REASON

ORIGINAL SURVEY		
NO.	DATE	BY

CHECKS		
INT.	DATE	REASON

F.A.P. RTE.	SECTION	COUNTY	TOTAL SHEETS	SHEET NO.
95		JASPER	546	430
STA. 1171+00.00		TO STA. 1175+00.00		
FED. ROAD DIST. NO.		ILLINOIS		
		FED. AID PROJECT		
• 5.61V, RS-2, 6BR-7				
CONTRACT NO. 94437				

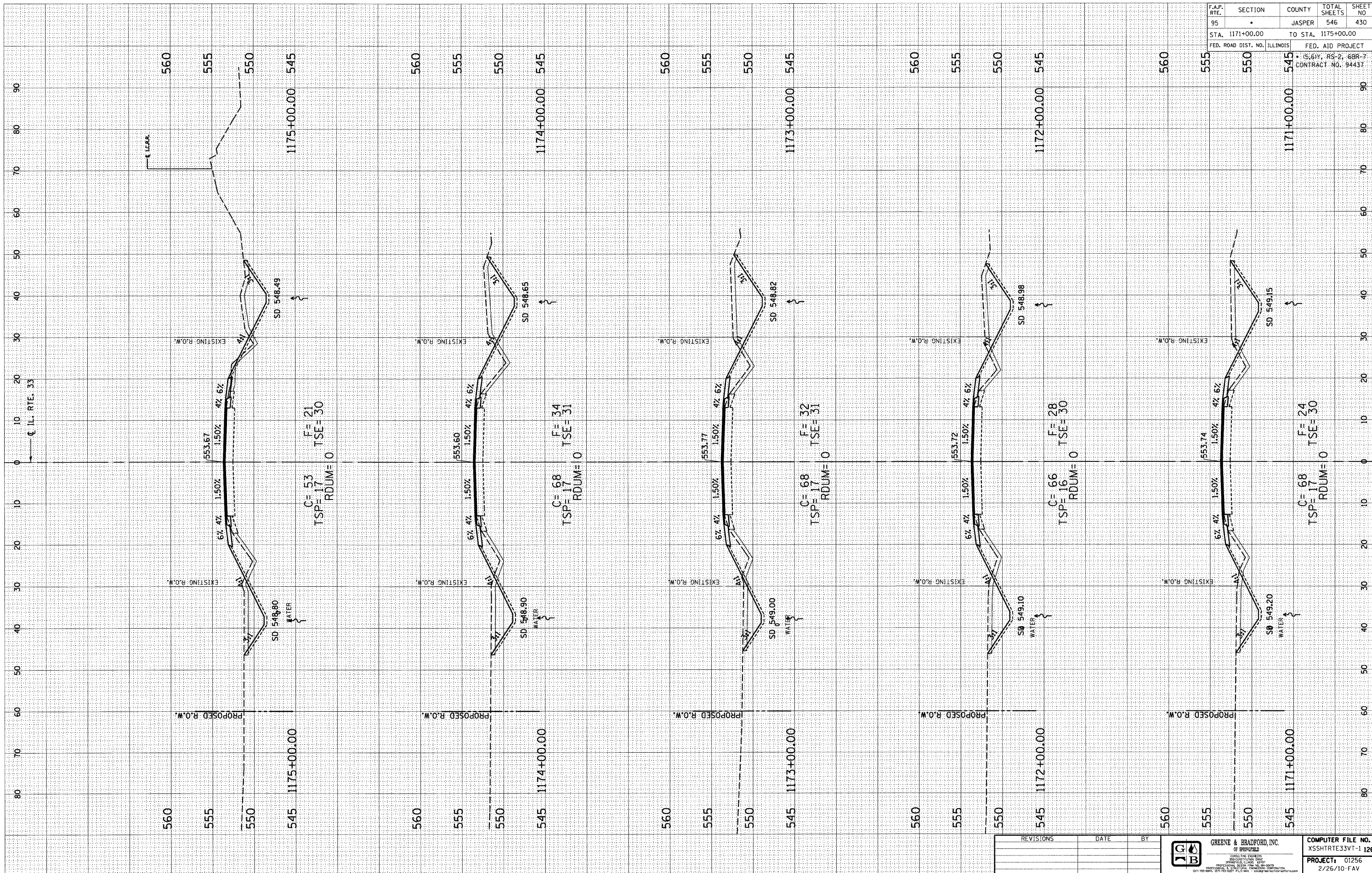

E-XSEC 2:1 06/09/03

REVISIONS	DATE	BY



GREENE & BRADFORD, INC.
CONSULTING ENGINEERS
OF ILLINOIS
REGISTERED PROFESSIONAL ENGINEERS
STATE OF ILLINOIS LICENSE NO. 021256
2011-2012 LICENSES & REGISTRATIONS: ENGINEERING OPERATIONS
2011-2012 LICENSES & REGISTRATIONS: CIVIL ENGINEERING OPERATIONS

COMPUTER FILE NO.
XSSHTRTE33VT-1 126

PROJECT: 01256
2/26/10-FAV

DESIGN		
INT.	DATE	REASON

BY		DATE	

PLOTS & CHECKS			
INT.	DATE	NO.	REASON

BY		DATE	

CHECKS		
INT.	DATE	REASON

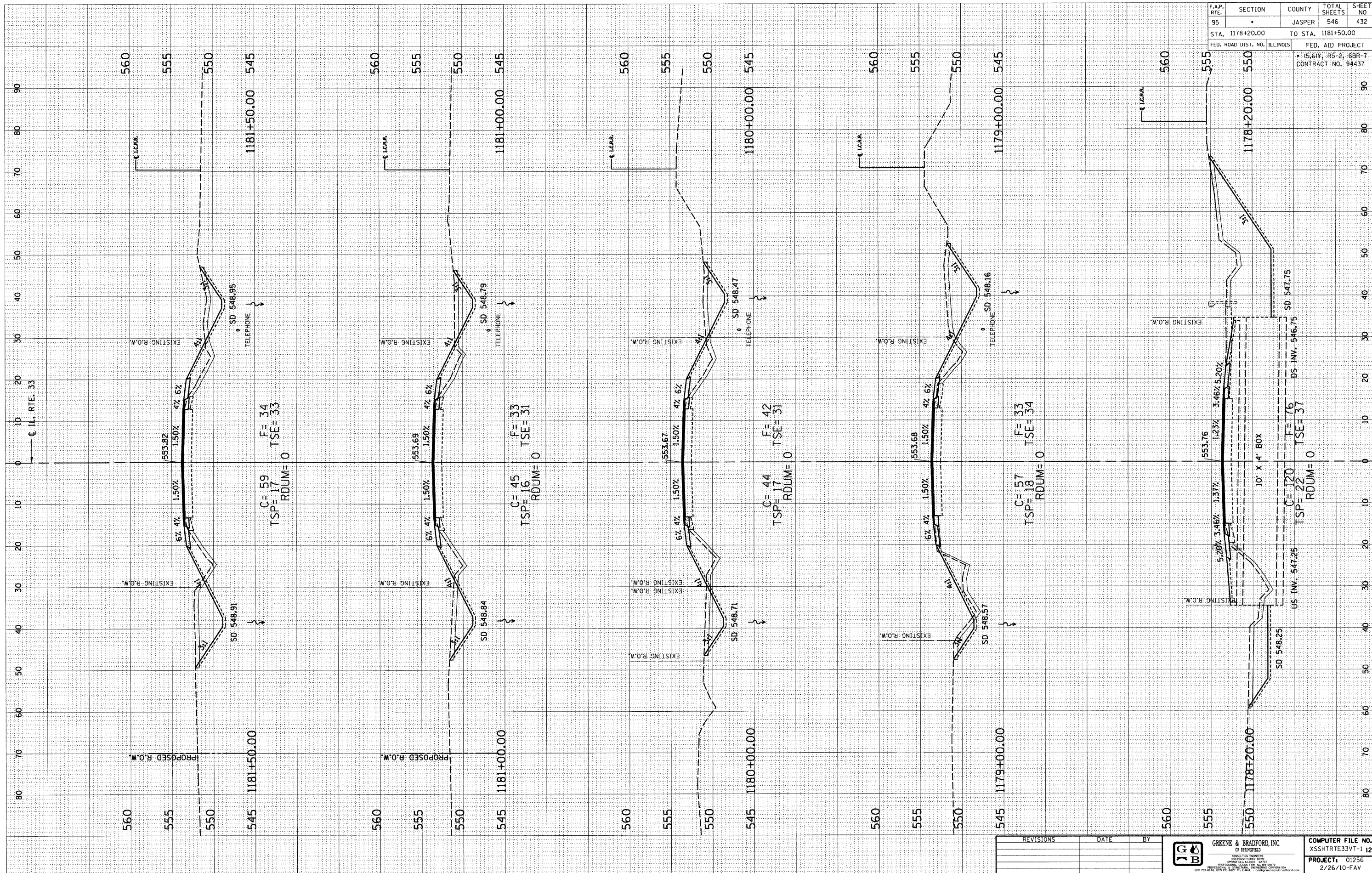

F.A.P. RTE.	SECTION	COUNTY	TOTAL SHEETS	SHEET NO
95		JASPER	546	432
STA. 1178+20.00		TO STA. 1181+50.00		
FED. ROAD DIST. NO. ILLINOIS		FED. AID PROJECT		
• 15.61Y, R5-2, 6BR-7				
CONTRACT NO. 94437				

REVISIONS	DATE	BY

GREENE & BRADFORD, INC.
 OF BRADFORD
 ENGINEERS, ARCHITECTS
 1000 N. W. 10th St., Bradenton, FL 34207
 (941) 755-1111

COMPUTER FILE NO. XSSHTRTE33VT-1 128
PROJECT: 01256
2/26/10-FAV

DESIGN		
INT.	DATE	REASON

BY		DATE	

PLOTS & CHECKS		
INT.	DATE	REASON

BY		DATE	

CHECKS		
INT.	DATE	REASON

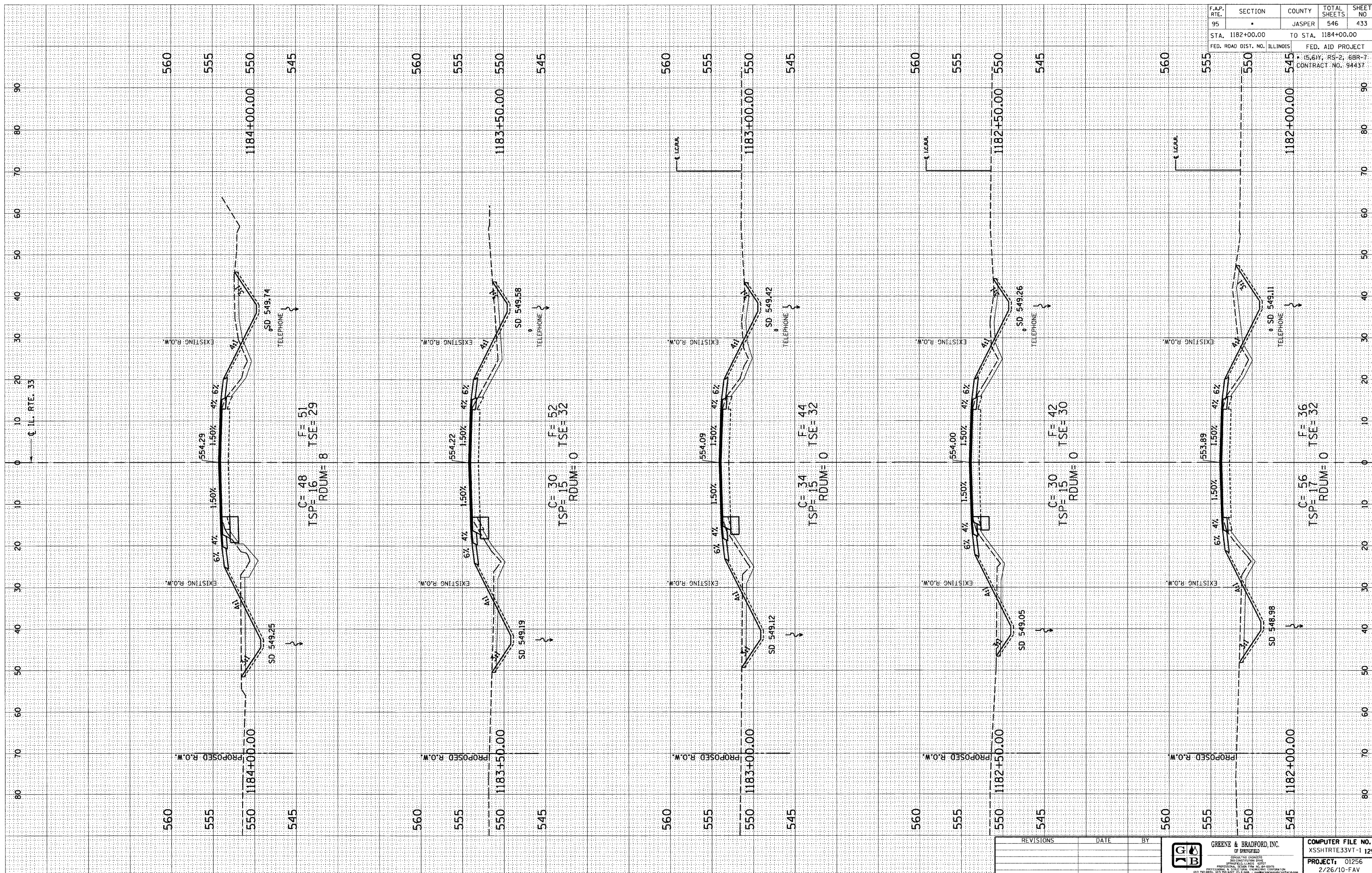

F.A.P. RTE.	SECTION	COUNTY	TOTAL SHEETS	SHEET NO.
95	.	JASPER	546	433

STA. 1182+00.00 TO STA. 1184+00.00
 FED. ROAD DIST. NO. ILLINOIS FED. AID PROJECT
 15,61Y, RS-2, 6BR-7
 CONTRACT NO. 94437

REVISIONS	DATE	BY

GREENE & BRADFORD, INC.
 OF SPRINGFIELD
 ENGINEERS, ARCHITECTS, PLANNERS
 AND CONSTRUCTION MANAGERS
 1001 N. WASHINGTON ST., SUITE 200, SPRINGFIELD, ILL. 62761
 (618) 261-1111 FAX (618) 261-1112
 WWW.GREENE-AND-BRADFORD.COM

COMPUTER FILE NO.
 XSSHTRTE33VT-1 129
 PROJECT: 01256
 2/26/10-FAV

DESIGN		
INT.	DATE	REASON

FINAL SURVEY		BY		DATE	
SURVEY	NO. DATE				

PLOTS & CHECKS			
INT.	DATE	NO.	REASON

ORIGINAL SURVEY		BY		DATE	
SURVEY	NO. DATE				

CHECKS		
INT.	DATE	REASON

F.A.P. RTE.	SECTION	COUNTY	TOTAL SHEETS	SHEET NO
95		JASPER	546	439
STA. 1197+00.00		TO STA. 1200+00.00		
FED. ROAD DIST. NO. ILLINOIS		FED. AID PROJECT		
• 15,61Y; RS-2; 6BR-7 CONTRACT NO. 94437				

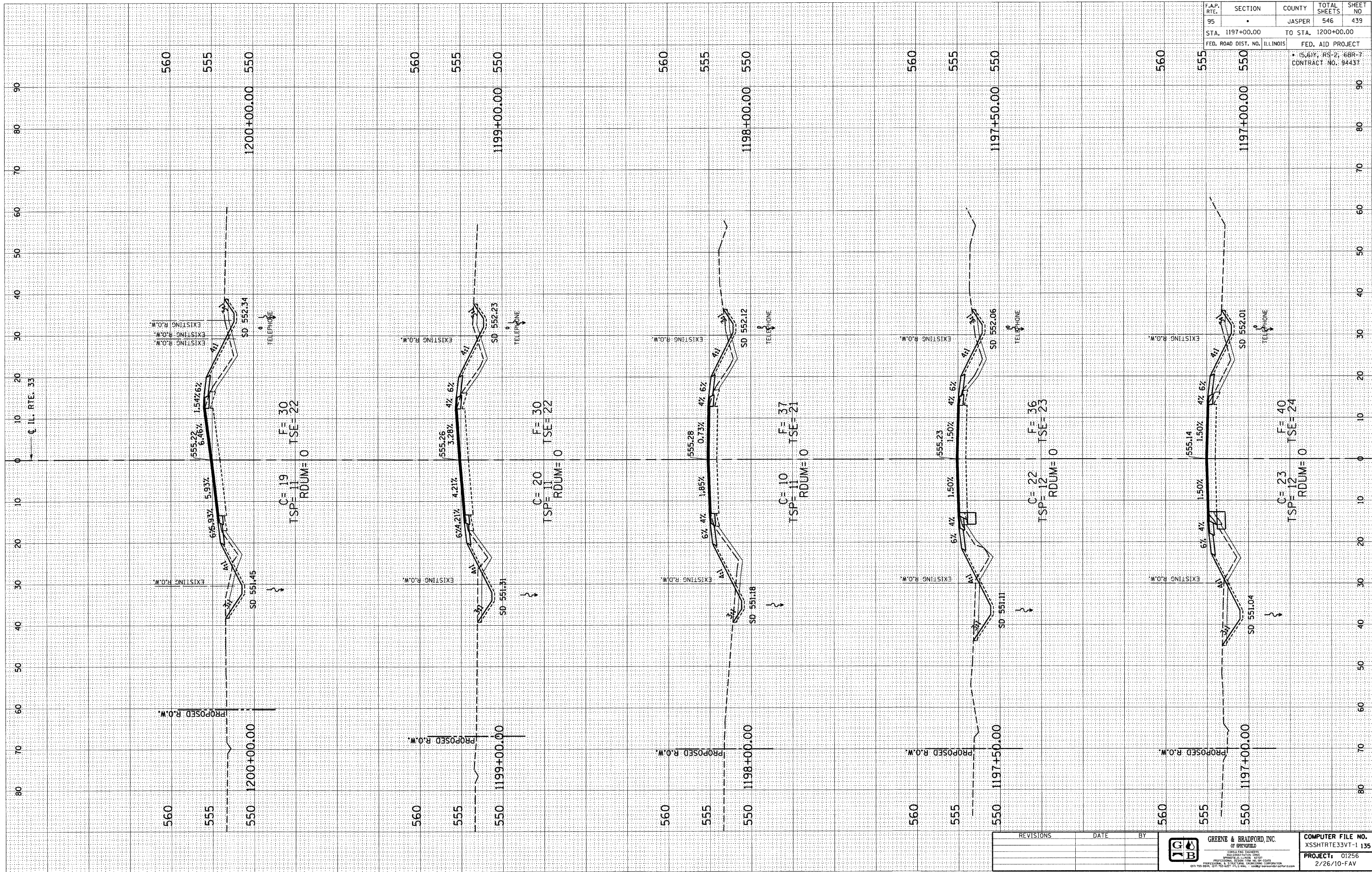

REVISIONS	DATE	BY

JGB GREENE & BRADFORD, INC.
 OF SPRINGFIELD
 SURVEYING & ENGINEERING
 1000 N. WASHINGTON ST., SPRINGFIELD, ILL. 62761
 (618) 261-1111 FAX (618) 261-1112
 © 1994 GREENE & BRADFORD, INC. ILL. REG. PROFESSIONAL ENGINEER NO. 01256

COMPUTER FILE NO.
 XSSHTRTE33VT-1 135
 PROJECT: 01256
 2/26/10-FAV

DESIGN		
INT.	DATE	REASON

BY		DATE	

PLOTS & CHECKS			
INT.	DATE	NO.	REASON

BY		DATE	

CHECKS		
INT.	DATE	REASON

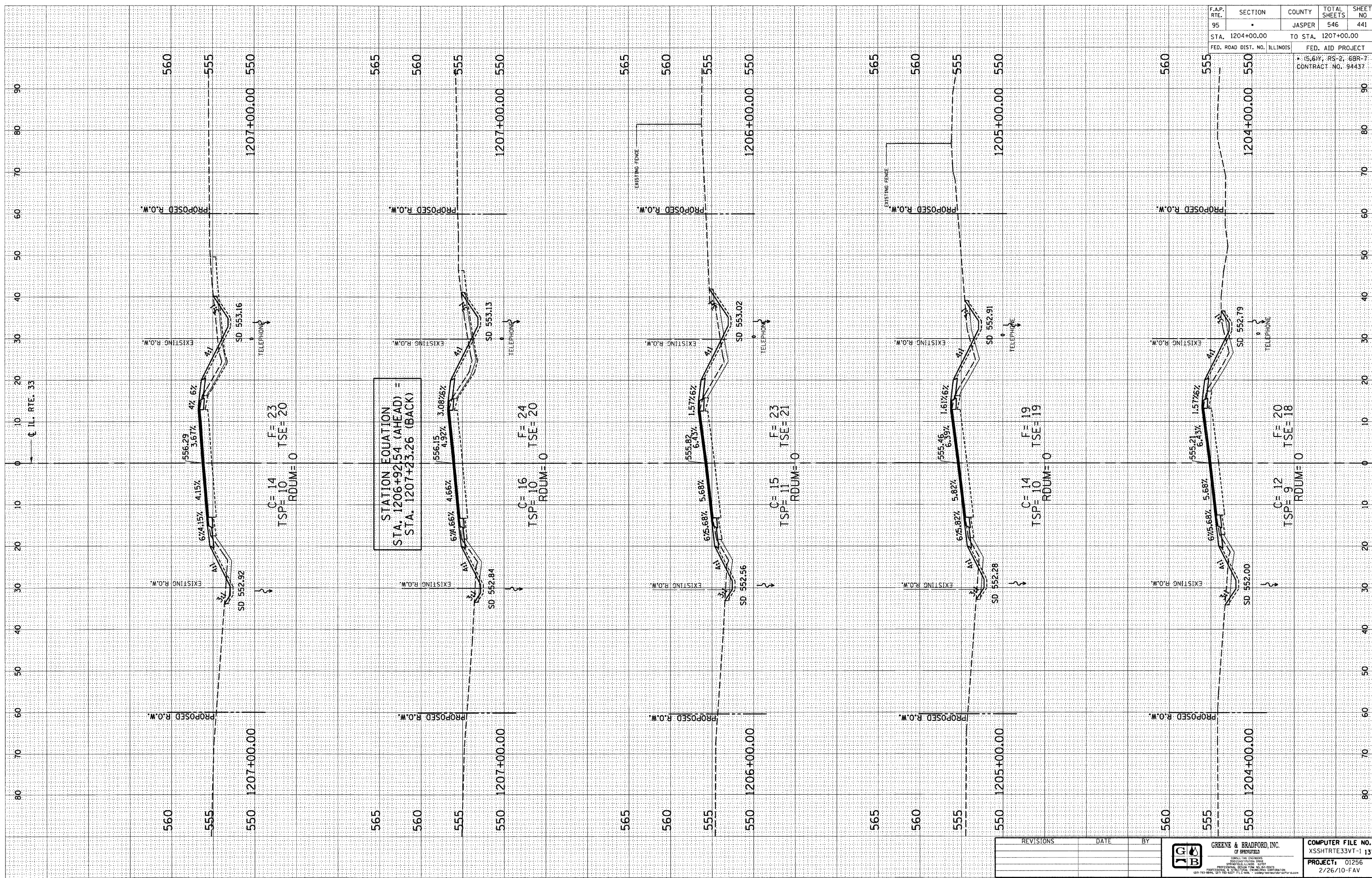

F.A.P. RTE.	SECTION	COUNTY	TOTAL SHEETS	SHEET NO.
95		JASPER	546	441
STA. 1204+00.00		TO STA. 1207+00.00		
FED. ROAD DIST. NO. ILLINOIS		FED. AID PROJECT		
* 5,614, RS-2, 6BR-7 CONTRACT NO. 94437				

REVISIONS	DATE	BY

GREENE & BRADFORD, INC.
 OF SPRINGFIELD
 PROFESSIONAL ENGINEERS
 LICENSE NO. 12120
 PROJECT: 01256
 2/26/10-FAV

COMPUTER FILE NO.
 XSSHTRTE33VT-1 137

DESIGN		
INT.	DATE	REASON

CHECKS	
INT.	DATE

PLOTS & CHECKS			
INT.	DATE	NO.	REASON

CHECKS	
INT.	DATE

CHECKS		
INT.	DATE	REASON

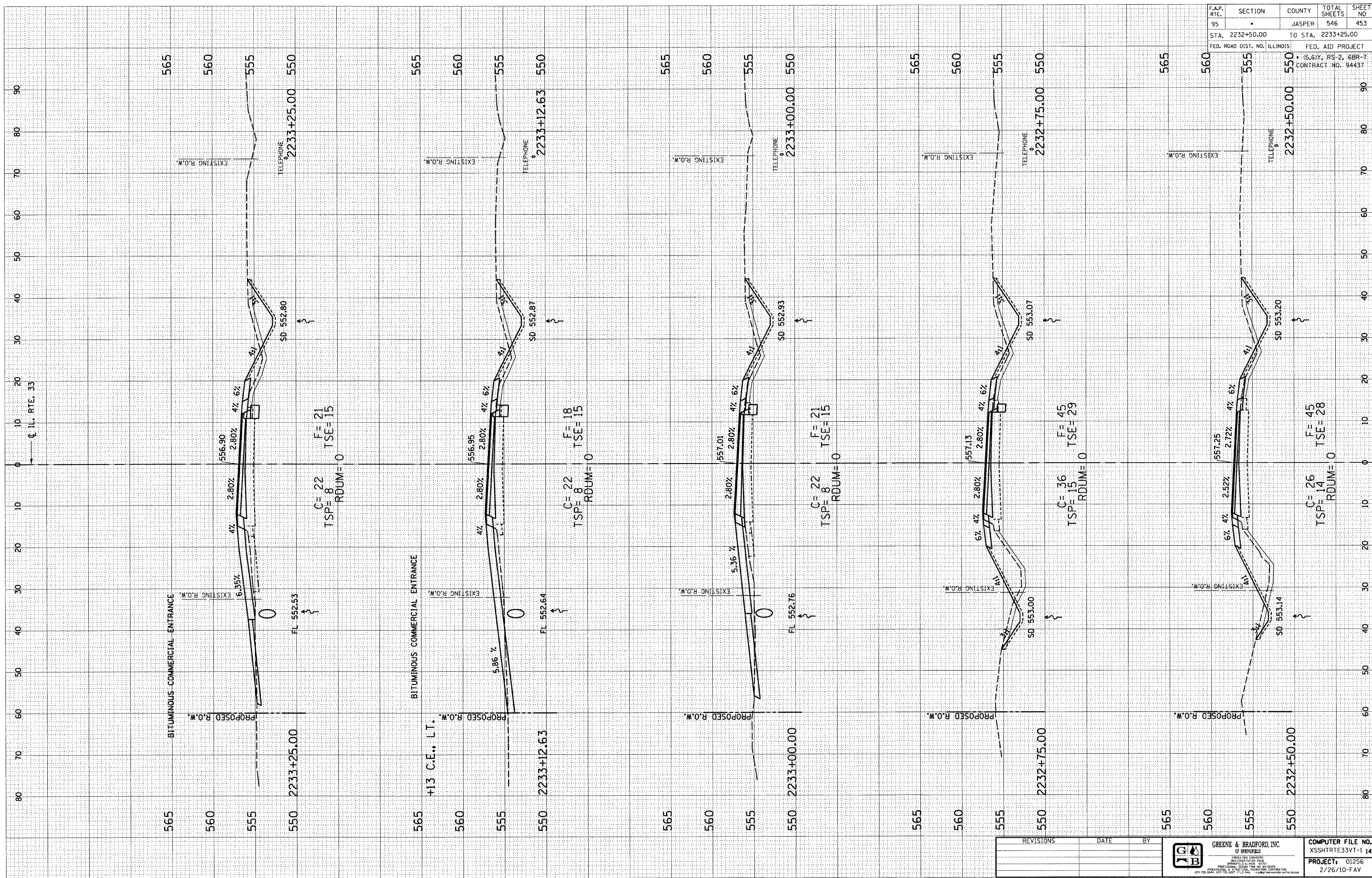

F.A.P. RTE.	SECTION	COUNTY	TOTAL SHEETS	SHEET NO
95		JASPER	546	453
STA. 2232+50.00		TO STA. 2233+25.00		
FED. ROAD DIST. NO. ILLINOIS		FED. AID PROJECT		
* 15.61% * RS-2, 6BR-7 * CONTRACT NO. 94437				

REVISONS	DATE	BY

GREENE & BRADFORD, INC.
 OF SPRINGFIELD
 ENGINEERS AND ARCHITECTS
 PROFESSIONAL DESIGN FIRM NO. 01256
 1011 1/2 SOUTH 10TH STREET, SPRINGFIELD, ILLINOIS 62761
 (217) 524-1275 FAX (217) 524-1276 WWW.GREENEANDBRADFORD.COM

COMPUTER FILE NO.
 XSSHTRIE33VT-1 149
PROJECT: 01256
 2/26/10-FAV

DESIGN		
INT.	DATE	REASON

FINAL SURVEY	
BY	DATE

PLOTS & CHECKS		
INT.	DATE	REASON

ORIGINAL SURVEY	
BY	DATE

CHECKS		
INT.	DATE	REASON

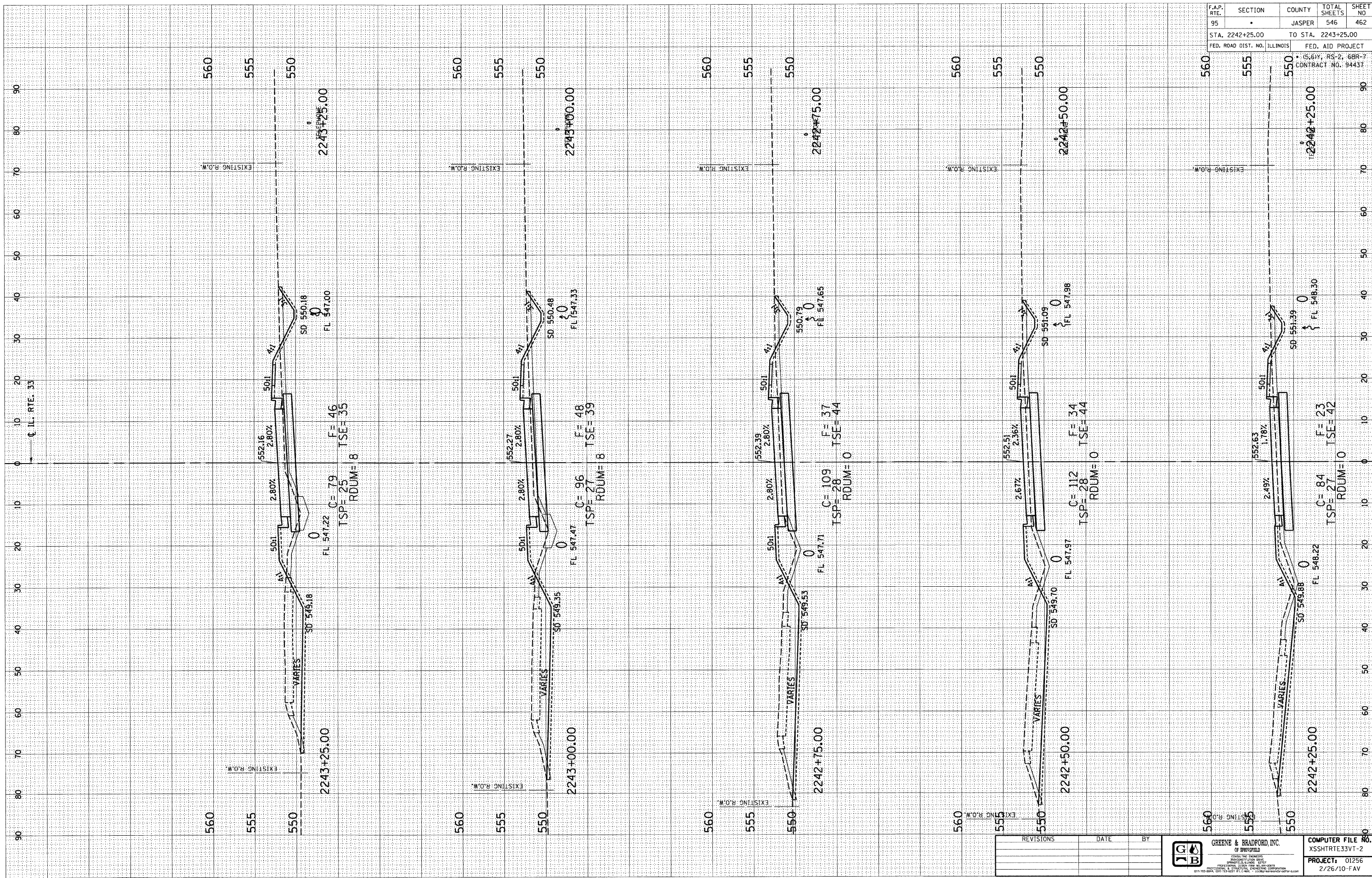

F.A.P. RTE.	SECTION	COUNTY	TOTAL SHEETS	SHEET NO.
95		JASPER	546	462
STA. 2242+25.00 TO STA. 2243+25.00				
FED. ROAD DIST. NO. ILLINOIS			FED. AID PROJECT	
CONTRACT NO. 94437				

E-XSEC 21 06/09/03

F.A.P. ROUTE 95 (IL RTE. 33) JASPER COUNTY

REVISIONS	DATE	BY

GREENE & BRADFORD, INC.
 OF SPRINGFIELD
 CIVIL ENGINEERS & ARCHITECTS
 LICENSE NO. 001256
 PROJECT: 01256
 2/26/10-FAV

COMPUTER FILE NO.
 XSSHTRTE33VT-2

DESIGN		
INT.	DATE	REASON

BY	DATE

PLOTS & CHECKS		
INT.	DATE	REASON

BY	DATE

CHECKS		
INT.	DATE	REASON

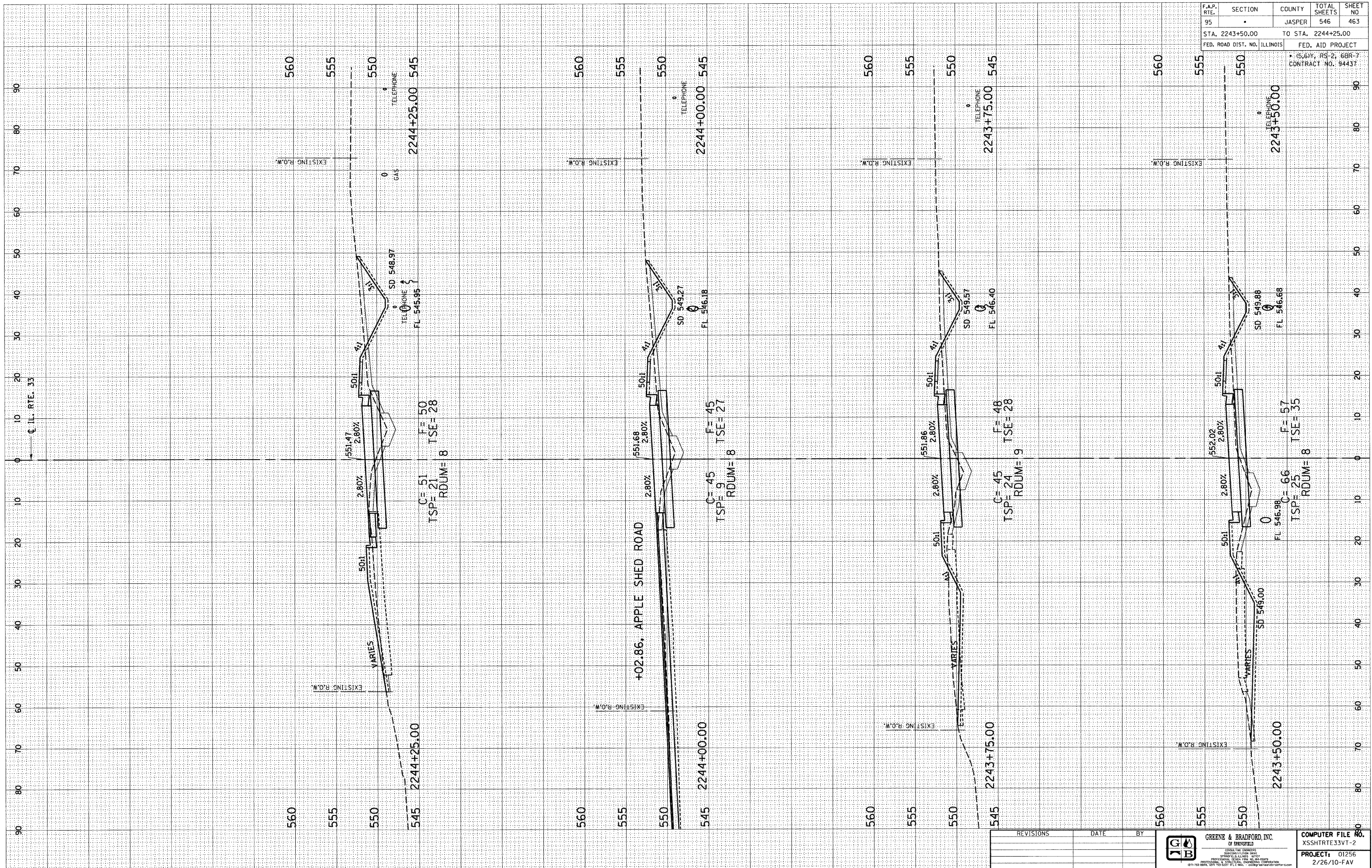

F.A.P. RTE.	SECTION	COUNTY	TOTAL SHEETS	SHEET NO
95		JASPER	546	463
STA. 2243+50.00		TO STA. 2244+25.00		
FED. ROAD DIST. NO. ILLINOIS		FED. AID PROJECT		
* 5.61V, RS-2, 6BR-7 CONTRACT NO. 94437				

REVISIONS	DATE	BY

GREENE & BRADFORD, INC.
OF BRADFORD

REGISTERED PROFESSIONAL ENGINEERS
ILLINOIS LICENSE NO. 02156
PROFESSIONAL ENGINEER, CIVIL
1911 W. BROADWAY, SUITE 100, CHICAGO, ILLINOIS 60606
© 1998 GREENE & BRADFORD, INC.

COMPUTER FILE NO.
XSSHTRTE33VT-2

PROJECT: 01256
2/26/10-FAV

DESIGN		
INT.	DATE	REASON

BY		DATE	

PLOTS & CHECKS		
INT.	DATE	REASON

BY		DATE	

CHECKS		
INT.	DATE	REASON

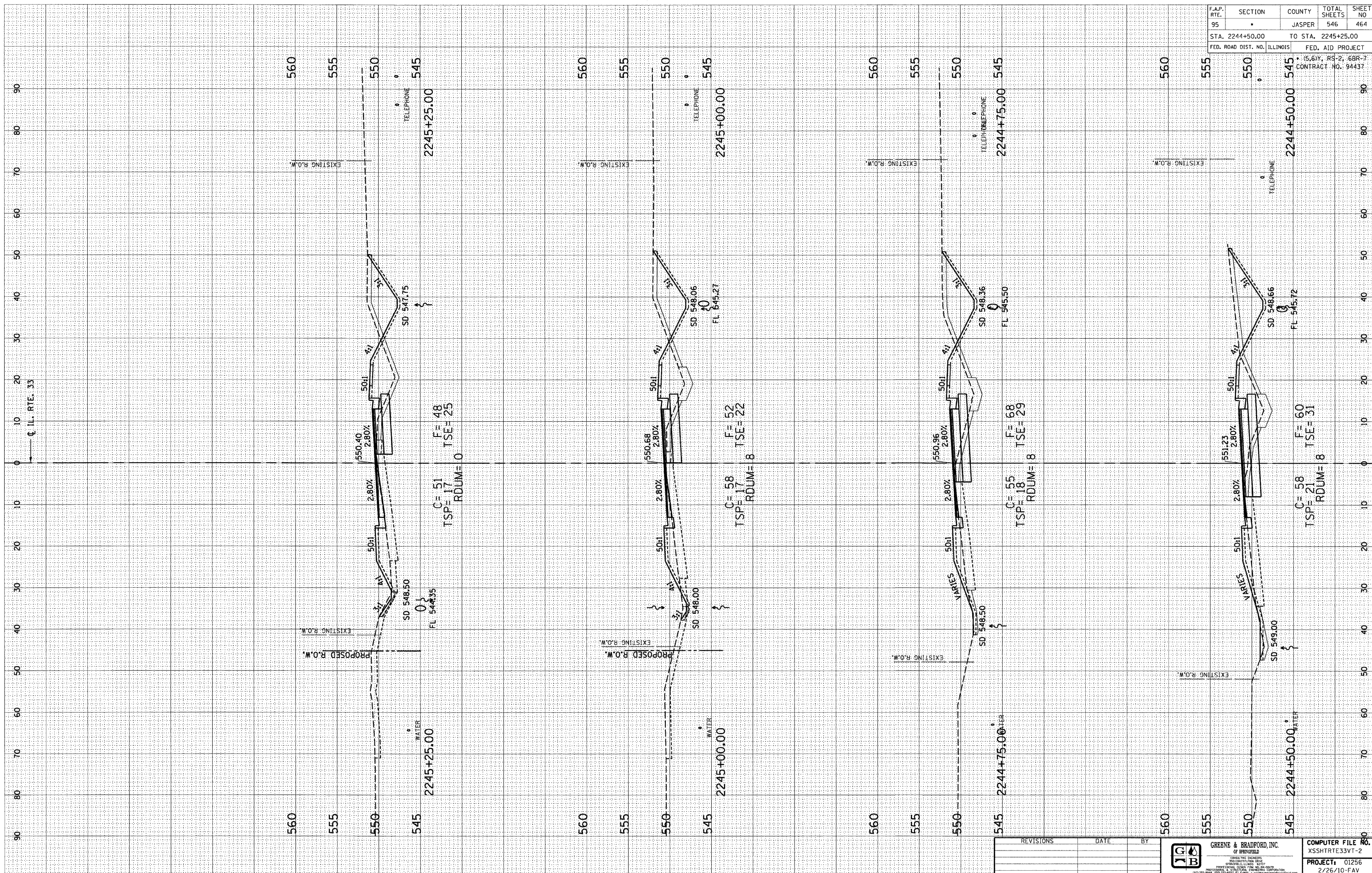

F.A.P. RTE.	SECTION	COUNTY	TOTAL SHEETS	SHEET NO
95	.	JASPER	546	464
STA. 2244+50.00		TO STA. 2245+25.00		
FED. ROAD DIST. NO. ILLINOIS		FED. AID PROJECT		

CONTRACT NO. 94437
 5,61Y, RS-2, 6BR-7

REVISIONS	DATE	BY

GREENE & BRADFORD, INC.
 OF SPRINGFIELD
 200 CONSTRUCTION BLVD.
 SPRINGFIELD, ILLINOIS 62760
 PHONE: (217) 223-1111 FAX: (217) 223-1112
 WWW: WWW.GRENEANDBRADFORD.COM

COMPUTER FILE NO.
 XSSHTRTE33VT-2
PROJECT: 01256
 2/26/10-FAV

DESIGN		
INT.	DATE	REASON

BY		DATE

PILOTS & CHECKS			
INT.	DATE	NO.	REASON

BY		DATE

CHECKS		
INT.	DATE	REASON

F.A.P. RTE.	SECTION	COUNTY	TOTAL SHEETS	SHEET NO
95		JASPER	546	465
STA. 2245+50.00		TO STA. 2246+25.00		
FED. ROAD DIST. NO. ILLINOIS		FED. AID PROJECT		
CONTRACT NO. 94437				

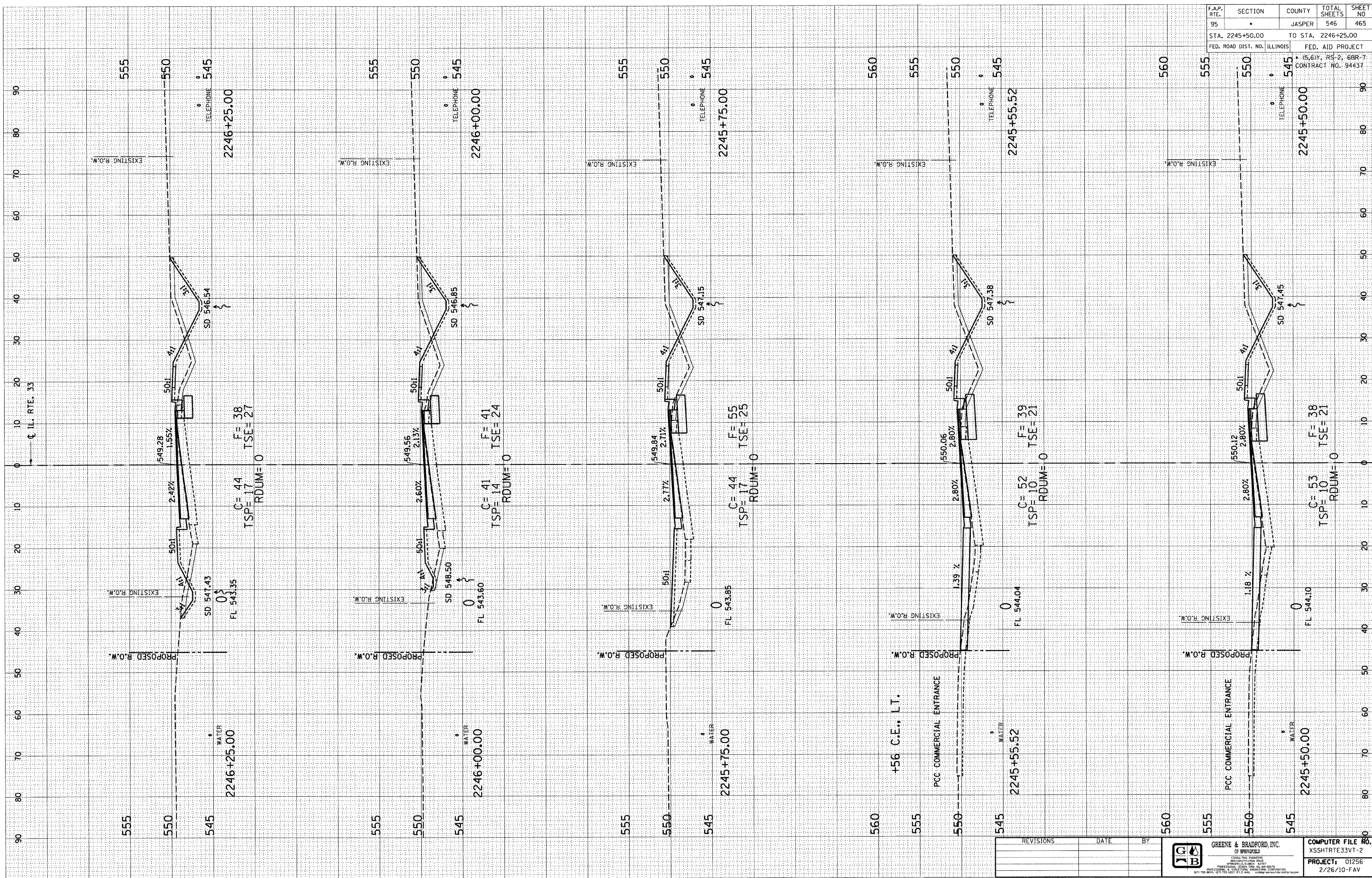

REVISIONS	DATE	BY

GREENE & BRADFORD, INC.
 OF SPRINGFIELD
 ILLINOIS
 PROFESSIONAL ENGINEERS
 LICENSE NO. 01256
 PROJECT: 01256
 2/26/10-FAV

COMPUTER FILE NO.
 XSSHTRIE33VT-2
 PROJECT: 01256
 2/26/10-FAV

DESIGN		
INT.	DATE	REASON

BY		DATE

PLOTS & CHECKS		
INT.	DATE	REASON

BY		DATE

CHECKS		
INT.	DATE	REASON

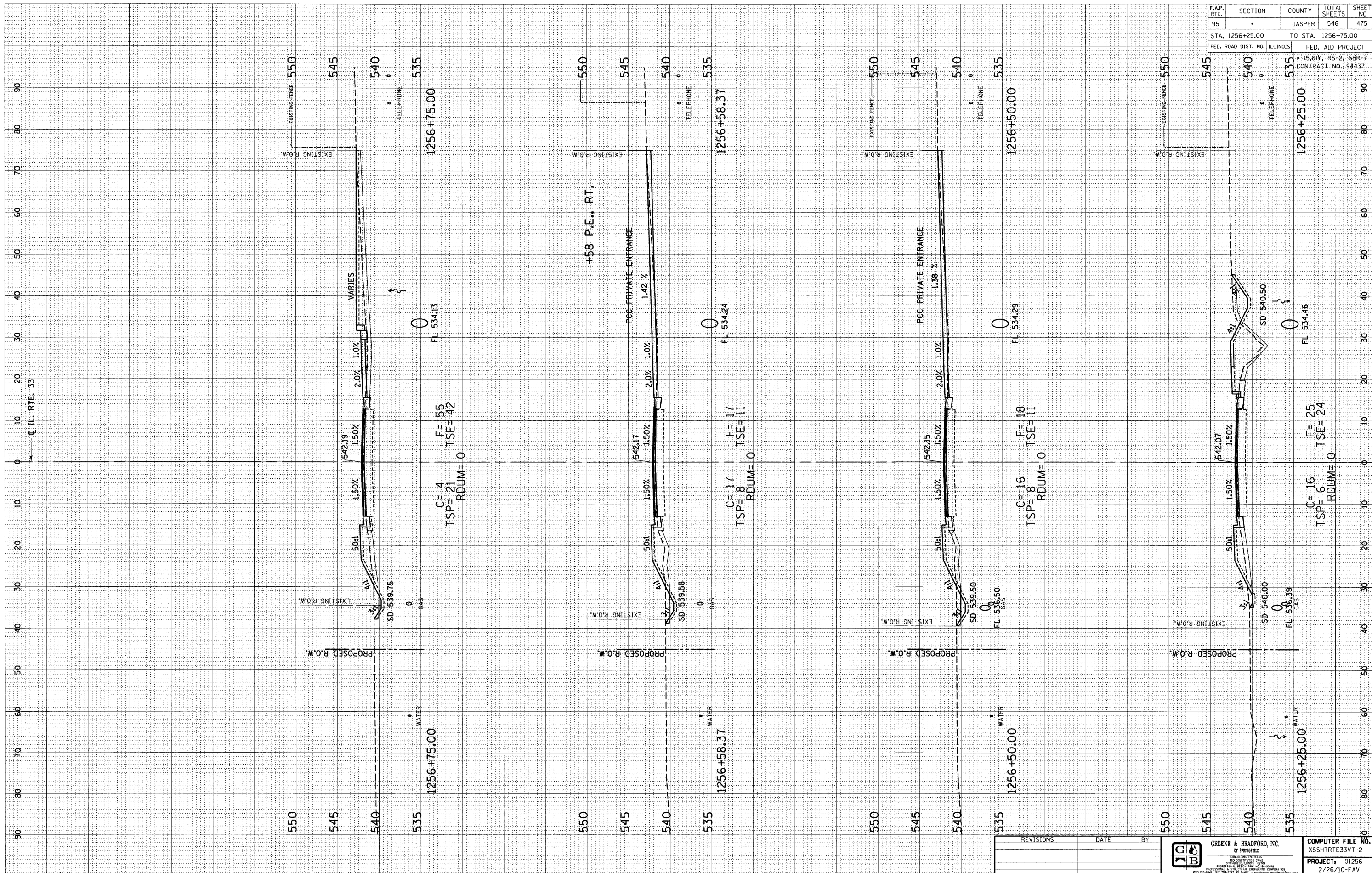

F.A.P. RTE.	SECTION	COUNTY	TOTAL SHEETS	SHEET NO.
95		JASPER	546	475
STA. 1256+25.00		TO STA. 1256+75.00		
FED. ROAD DIST. NO. ILLINOIS		FED. AID PROJECT		
CONTRACT NO. 94437				

REVISIONS	DATE	BY

GREENE & BRADFORD, INC.
OF SPRINGFIELD
SURVEYING & ENGINEERING
INCORPORATED
PROFESSIONAL ENGINEERS
REGISTERED IN ILLINOIS
1911-1914, 1917-1918, 1921-1922, 1925-1926, 1929-1930, 1933-1934, 1937-1938, 1941-1942, 1945-1946, 1949-1950, 1953-1954, 1957-1958, 1961-1962, 1965-1966, 1969-1970, 1973-1974, 1977-1978, 1981-1982, 1985-1986, 1989-1990, 1993-1994, 1997-1998, 2001-2002, 2005-2006, 2009-2010, 2013-2014, 2017-2018, 2021-2022, 2025-2026

COMPUTER FILE NO.
XSSHRTTE33VT 2
PROJECT: 01256
2/26/10-FAV

DESIGN		
INT.	DATE	REASON

CHECKS		
INT.	DATE	REASON

PLOTS & CHECKS		
INT.	DATE	REASON

CHECKS		
INT.	DATE	REASON

CHECKS		
INT.	DATE	REASON

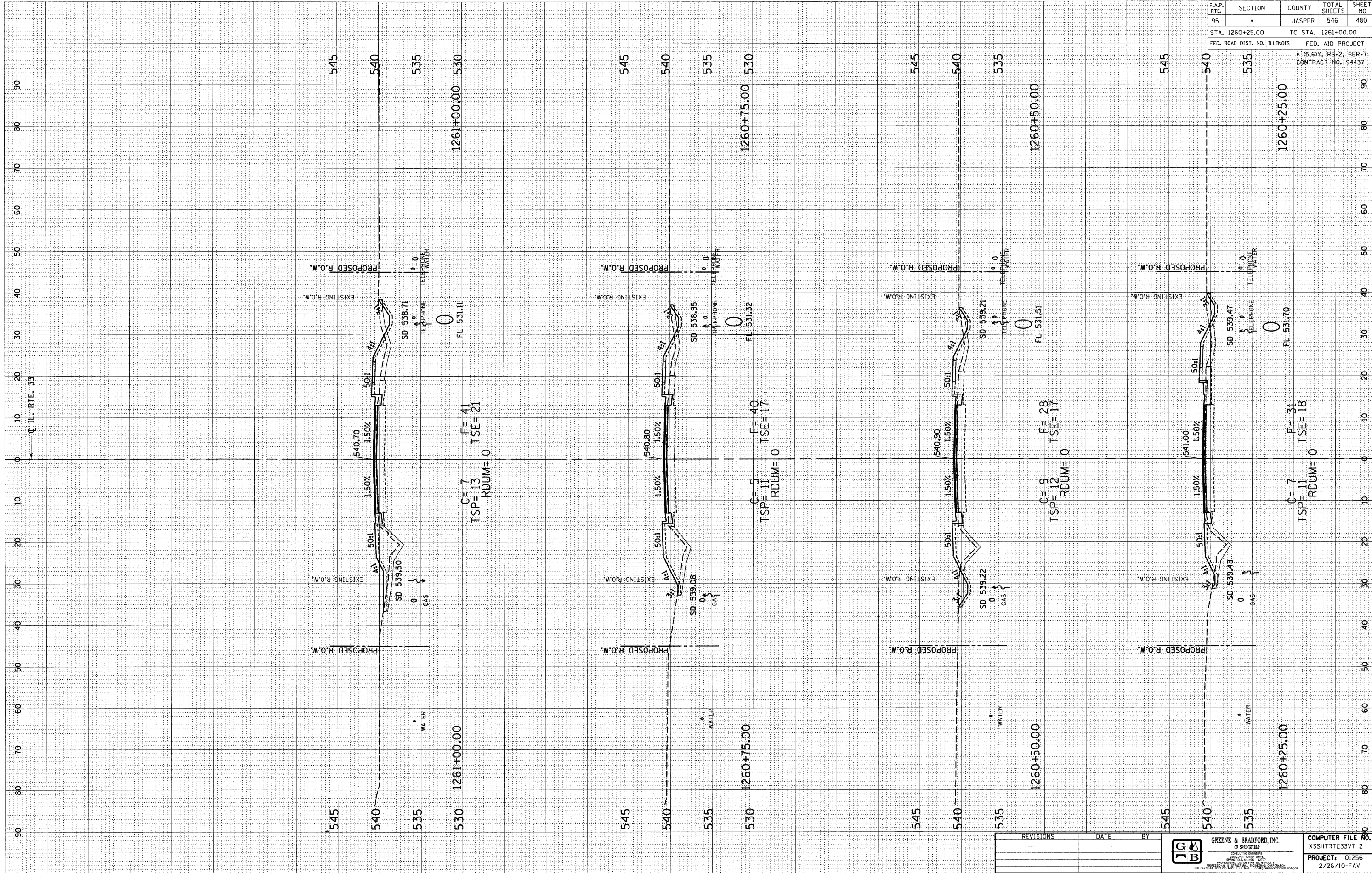

F.A.P. RTE.	SECTION	COUNTY	TOTAL SHEETS	SHEET NO.
95	.	JASPER	546	480

STA. 1260+25.00 TO STA. 1261+00.00
 FED. ROAD DIST. NO. ILLINOIS FED. AID PROJECT

CONTRACT NO. 94437

REVISIONS	DATE	BY

GREENE & BRADFORD, INC.
 OF SPRINGFIELD
 CIVIL ENGINEERS
 PROFESSIONAL ENGINEERS
 PROFESSIONAL SURVEYORS
 PROFESSIONAL LAND SURVEYORS
 PROFESSIONAL GEOTECHNICAL ENGINEERS
 PROFESSIONAL ELECTRICAL ENGINEERS
 PROFESSIONAL MECHANICAL ENGINEERS
 PROFESSIONAL CHEMICAL ENGINEERS
 PROFESSIONAL METALLURGICAL ENGINEERS
 PROFESSIONAL INDUSTRIAL ENGINEERS
 PROFESSIONAL AERONAUTICAL ENGINEERS
 PROFESSIONAL NUCLEAR ENGINEERS
 PROFESSIONAL PETROLEUM ENGINEERS
 PROFESSIONAL MARINE ENGINEERS
 PROFESSIONAL AGRICULTURAL ENGINEERS
 PROFESSIONAL FORESTRY ENGINEERS
 PROFESSIONAL MINING ENGINEERS
 PROFESSIONAL METALLOGICAL ENGINEERS
 PROFESSIONAL POLYMER ENGINEERS
 PROFESSIONAL RADIATION PHYSICISTS
 PROFESSIONAL TRANSPORTATION ENGINEERS
 PROFESSIONAL WIND ENGINEERS
 PROFESSIONAL BIOMEDICAL ENGINEERS
 PROFESSIONAL AEROSPACE ENGINEERS
 PROFESSIONAL ACOUSTIC ENGINEERS
 PROFESSIONAL ENVIRONMENTAL ENGINEERS
 PROFESSIONAL FOOD ENGINEERS
 PROFESSIONAL FIBER ENGINEERS
 PROFESSIONAL TEXTILE ENGINEERS
 PROFESSIONAL PAPER ENGINEERS
 PROFESSIONAL PLASTIC ENGINEERS
 PROFESSIONAL RUBBER ENGINEERS
 PROFESSIONAL GLASS ENGINEERS
 PROFESSIONAL CERAMIC ENGINEERS
 PROFESSIONAL COMPOSITE ENGINEERS
 PROFESSIONAL POLYMER ENGINEERS
 PROFESSIONAL METAL ENGINEERS
 PROFESSIONAL WOOD ENGINEERS
 PROFESSIONAL TEXTILE ENGINEERS
 PROFESSIONAL PAPER ENGINEERS
 PROFESSIONAL PLASTIC ENGINEERS
 PROFESSIONAL RUBBER ENGINEERS
 PROFESSIONAL GLASS ENGINEERS
 PROFESSIONAL CERAMIC ENGINEERS
 PROFESSIONAL COMPOSITE ENGINEERS

COMPUTER FILE NO.
 XSSHTRTE33VT-2
PROJECT: 01256
 2/26/10-FAV

DESIGN		
INT.	DATE	REASON

FINAL SURVEY		
NO.	DATE	REASON

PLOTS & CHECKS		
INT.	DATE	REASON

ORIGINAL SURVEY		
NO.	DATE	REASON

CHECKS		
INT.	DATE	REASON

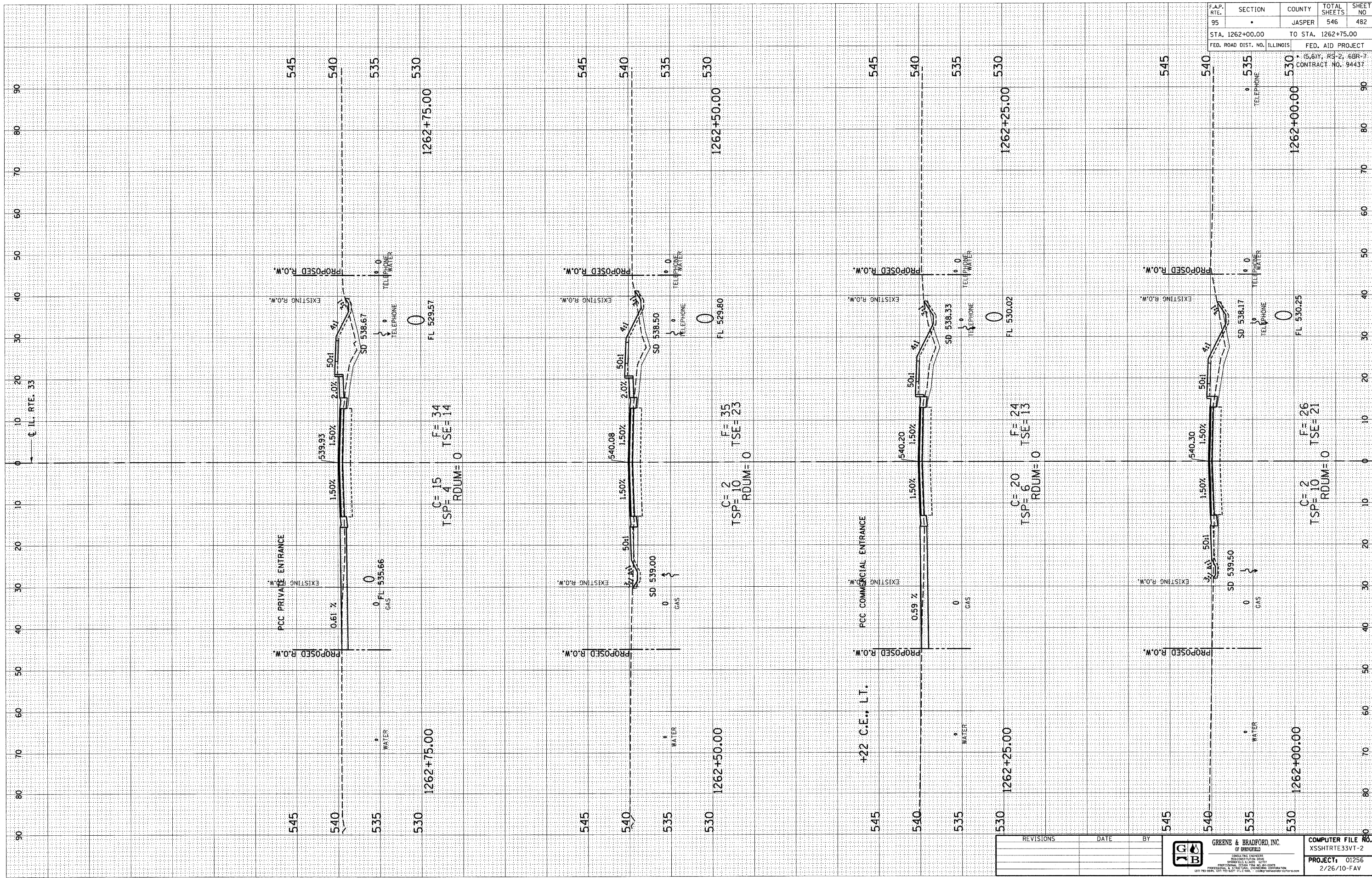

F.A.P. RTE.	SECTION	COUNTY	TOTAL SHEETS	SHEET NO
95		JASPER	546	482
STA. 1262+00.00		TO STA. 1262+75.00		
FED. ROAD DIST. NO. ILLINOIS		FED. AID PROJECT		

CONTRACT NO. 94437

REVISIONS	DATE	BY

GREENE & BRADFORD, INC.
 CIVIL ENGINEERS
 1015 S. STATE ST., SUITE 200, JASPER, ILL. 62537
 PHONE: (314) 633-1111 FAX: (314) 633-1112
 WWW: WWW.GREENEANDBRADFORD.COM

COMPUTER FILE NO.
 XSSHTRTE33VT-2
PROJECT: 01256
 2/26/10-FAV

DESIGN		
INT.	DATE	REASON

SURVEY		
NO.	DATE	BY

CHECKS		
NO.	DATE	REASON

SURVEY		
NO.	DATE	BY

CHECKS		
NO.	DATE	REASON

F.A.P. RTE.	SECTION	COUNTY	TOTAL SHEETS	SHEET NO
95		JASPER	546	486
STA. 1265+25.00		TO STA. 1266+00.00		
FED. ROAD DIST. NO. ILLINOIS		FED. AID PROJECT		
CONTRACT NO. 94437				

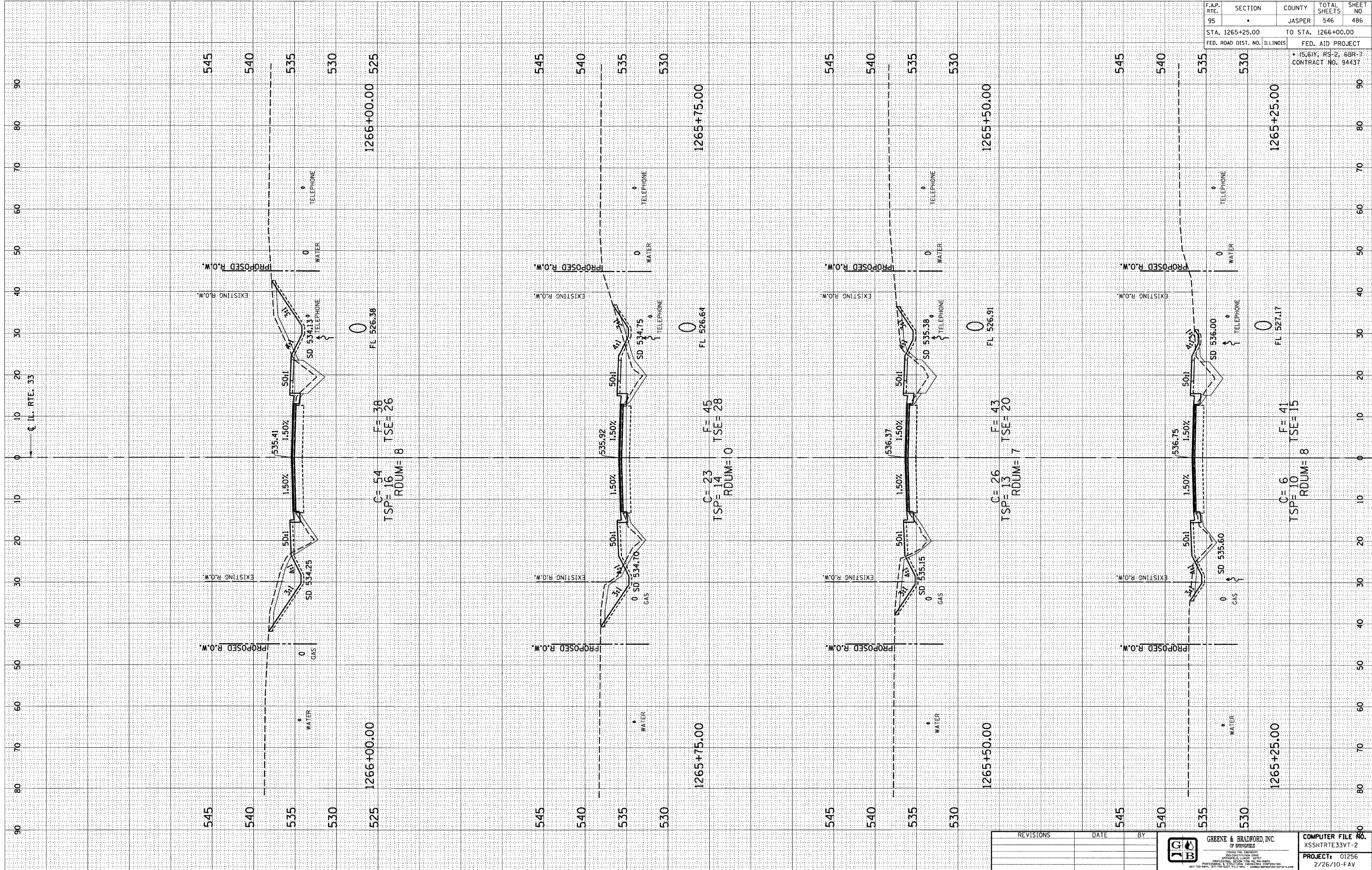

E-XSEC 2:1 06/09/03

REVISIONS	DATE	BY

<p>GREENE & BRADFORD, INC. OF SPRINGFIELD ILLINOIS</p>	<p>COMPUTER FILE NO. XSSHTRTE33VT-2 PROJECT: 01256 2/26/10-FAV</p>
--	--

DESIGN		
INT.	DATE	REASON

BY		DATE

PLOTS & CHECKS			
INT.	DATE	NO.	REASON

BY		DATE

CHECKS		
INT.	DATE	REASON

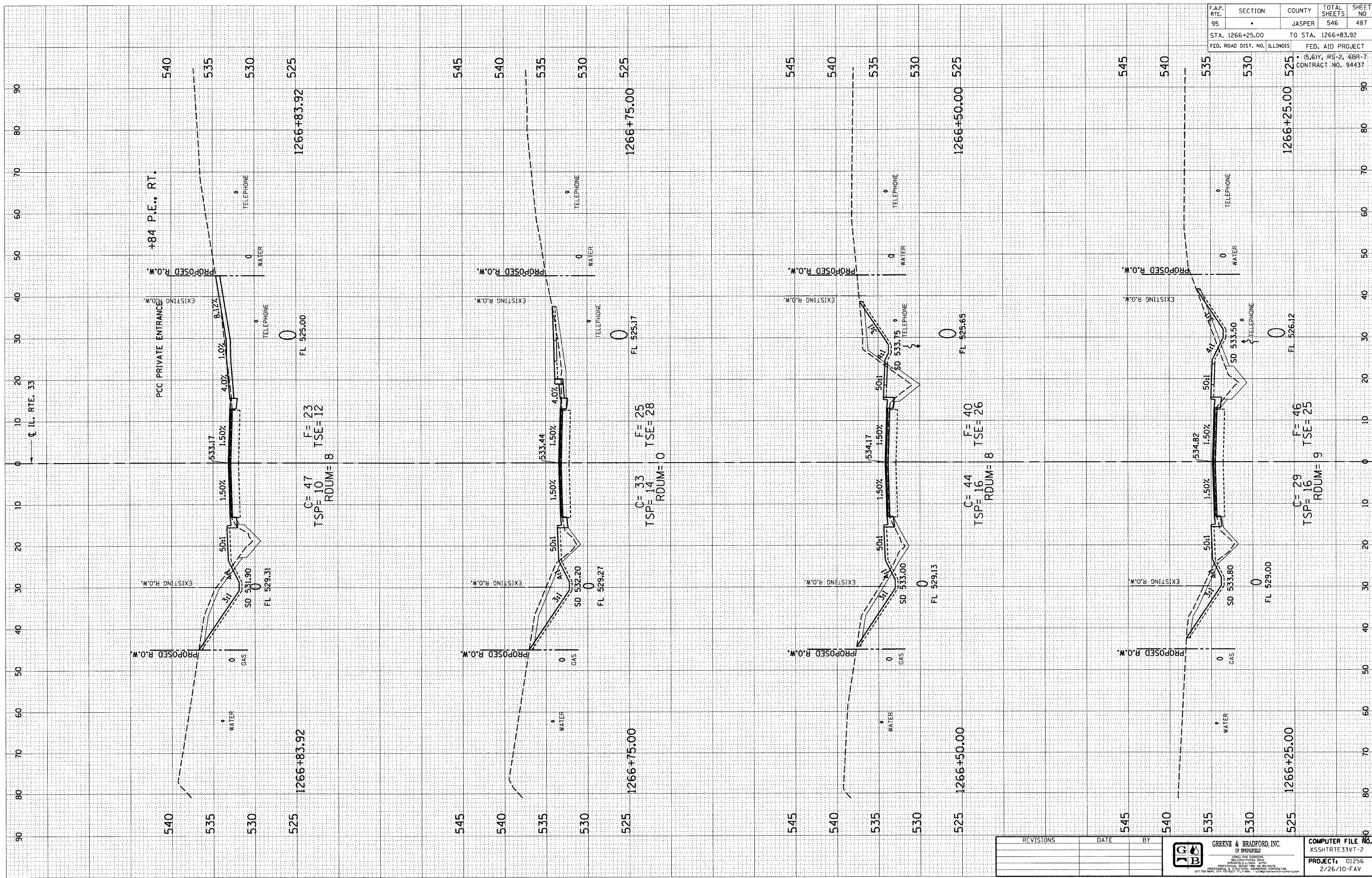

F.A.P. RTE.	SECTION	COUNTY	TOTAL SHEETS	SHEET NO.
95		JASPER	546	487

STA. 1266+25.00 TO STA. 1266+83.92
 FED. ROAD DIST. NO. ILLINOIS FED. AID PROJECT
 5,6V, RS-2, 6BR-7
 CONTRACT NO. 94437

REVISIONS	DATE	BY

JGB GREENE & BRADFORD, INC.
 OF SPRINGFIELD
 ENGINEERS AND ARCHITECTS
 1015 N. WASHINGTON ST., SPRINGFIELD, ILL. 62761
 (217) 522-1111

COMPUTER FILE NO.
 XSSHTRTE33VT-2
 PROJECT: 01256
 2/26/10-FAV

DESIGN		
INT.	DATE	REASON

CHECKS		
INT.	DATE	REASON

ORIGINAL SURVEY		
NO.	DATE	BY

FINAL SURVEY		
NO.	DATE	BY

PLOTS & CHECKS		
INT.	DATE	REASON

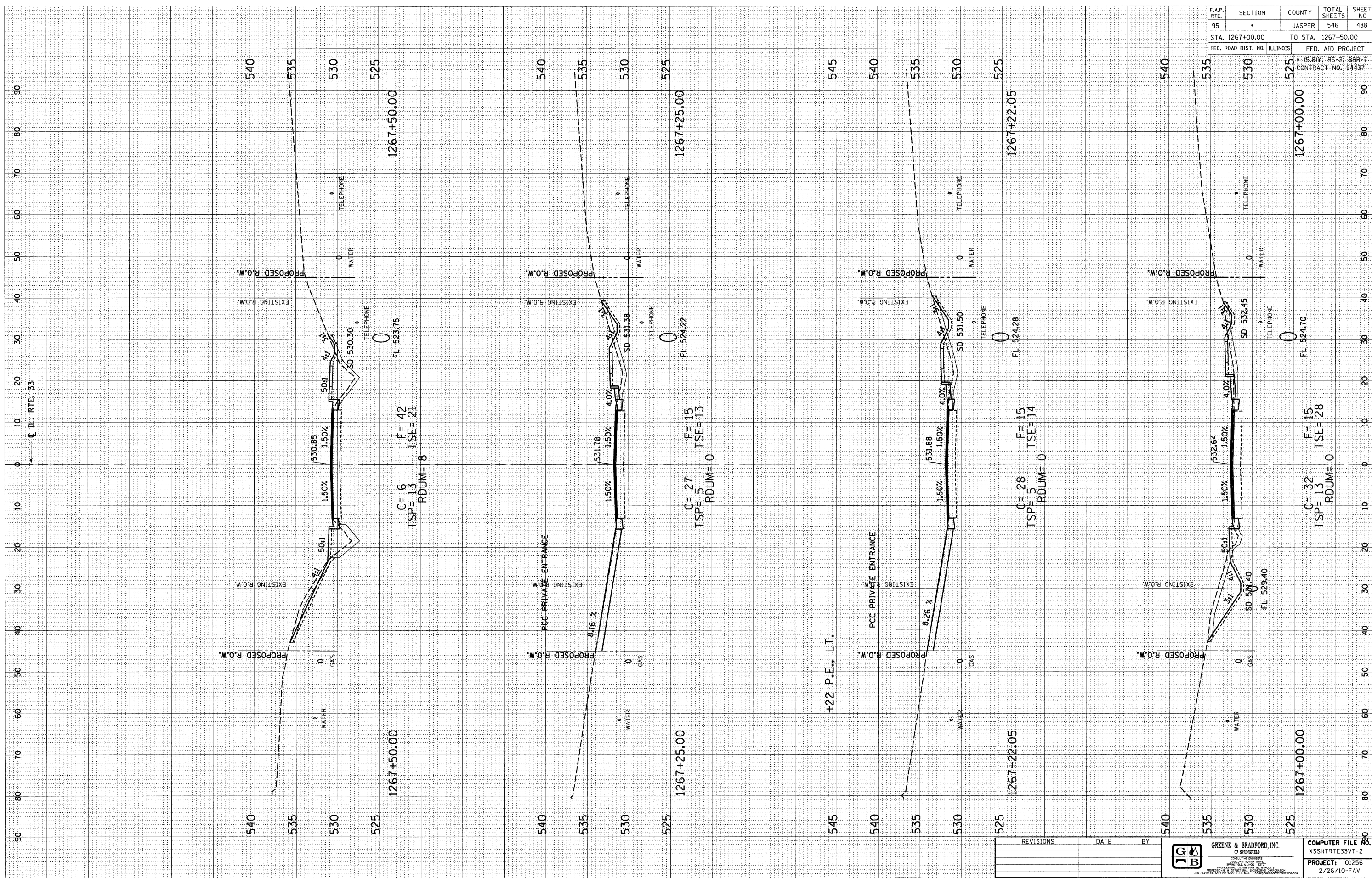

F.A.P. RTE.	SECTION	COUNTY	TOTAL SHEETS	SHEET NO.
95	.	JASPER	546	488

STA. 1267+00.00 TO STA. 1267+50.00
 FED. ROAD DIST. NO. ILLINOIS FED. AID PROJECT
 CONTRACT NO. 94437

REVISIONS	DATE	BY

GREENE & BRADFORD, INC.
 OF SPRINGFIELD
 REGISTERED PROFESSIONAL ENGINEERS
 ILLINOIS LICENSE NO. 021256
 PROJECT: 01256
 2/26/10-FAV

COMPUTER FILE NO.
 XSSHTRTE33VT-2

DESIGN		
INT.	DATE	REASON

PLOTS & CHECKS			
INT.	DATE	NO.	REASON

CHECKS		
INT.	DATE	REASON

ORIGINAL SURVEY		
NO.	DATE	BY

FINAL SURVEY		
NO.	DATE	BY

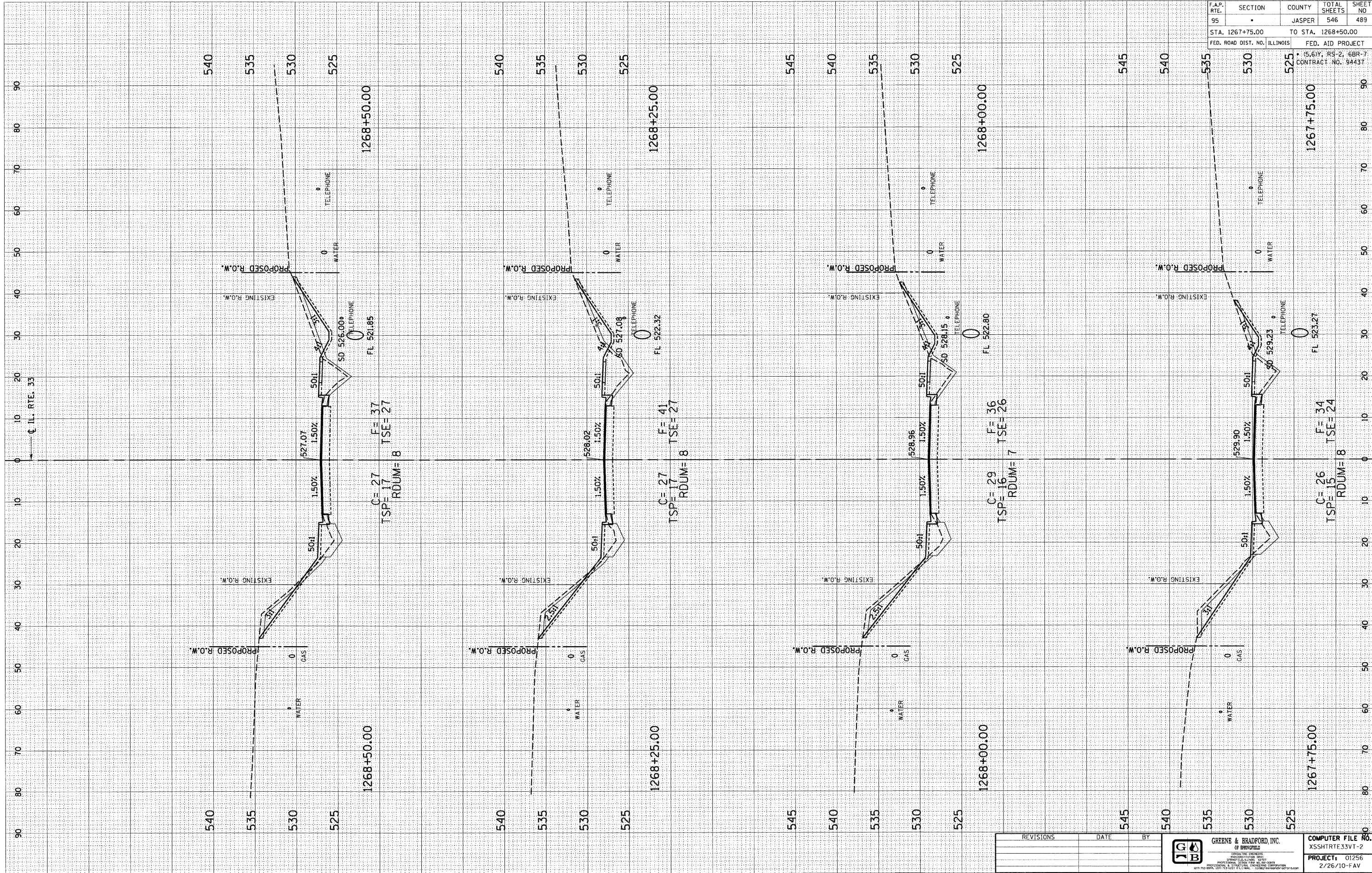

F.A.P. RTE.	SECTION	COUNTY	TOTAL SHEETS	SHEET NO.
95		JASPER	546	489
STA. 1267+75.00		TO STA. 1268+50.00		
FED. ROAD DIST. NO. ILLINOIS		FED. AID PROJECT		

REVISIONS	DATE	BY

GREENE & BRADFORD, INC.
 OF SPRINGFIELD
 CIVIL ENGINEERS
 PROFESSIONAL ENGINEERING SERVICE
 PROJECT: 01256
 2/26/10-FAV

DESIGN		
INT.	DATE	REASON

PLOTS & CHECKS		
INT.	DATE	REASON

CHECKS		
INT.	DATE	REASON

DESIGN		
INT.	DATE	REASON

PLOTS & CHECKS		
INT.	DATE	REASON

ORIGINAL SURVEY
SURVEY NO. _____
NOTE BOOK NO. _____
AREAS CHECKED _____

BY _____ DATE _____

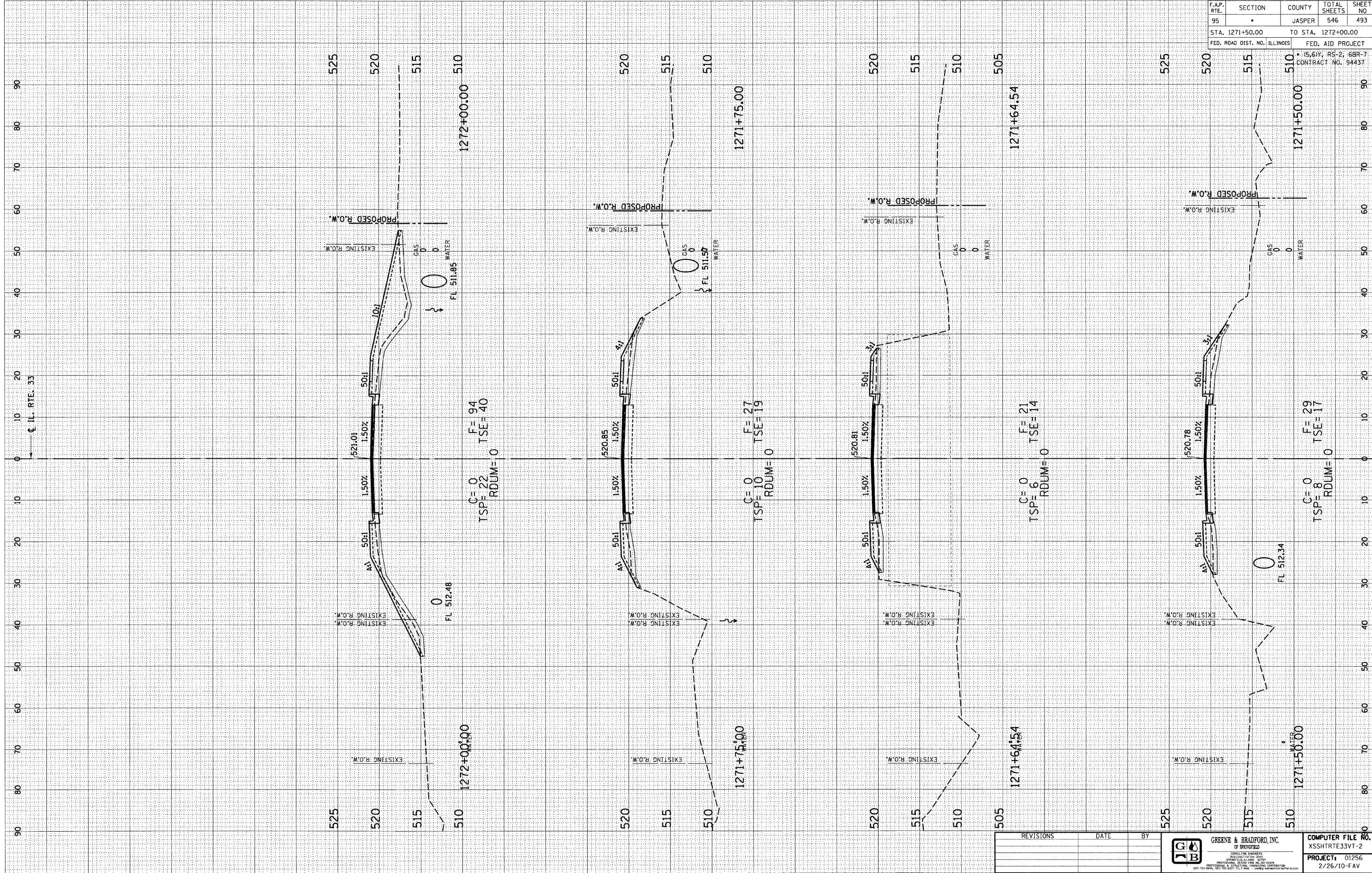

F.A.P. RTE.	SECTION	COUNTY	TOTAL SHEETS	SHEET NO.
95	.	JASPER	546	493
STA. 1271+50.00		TO STA. 1272+00.00		
FED. ROAD DIST. NO. ILLINOIS		FED. AID PROJECT		

REVISIONS	DATE	BY

GREENE & BRADFORD, INC.
OF SPRINGFIELD
REGISTERED PROFESSIONAL ENGINEERS
ILLINOIS LICENSE NO. 02156
PROJECT: 01256
2/26/10-FAV

COMPUTER FILE NO.
XSSHTRTE33VT-2

DESIGN		
INT.	DATE	REASON

DATE	BY	REASON

PLOTS & CHECKS			
INT.	DATE	NO.	REASON

DATE	BY	REASON

CHECKS		
INT.	DATE	REASON

F.A.P. RTE.	SECTION	COUNTY	TOTAL SHEETS	SHEET NO.
95		JASPER	546	497
STA. 1275+00.00		TO STA. 1275+75.00		
FED. ROAD DIST. NO. ILLINOIS		FED. AID PROJECT		
• 6.6V, RS-2, 6BR-7 CONTRACT NO. 94437				

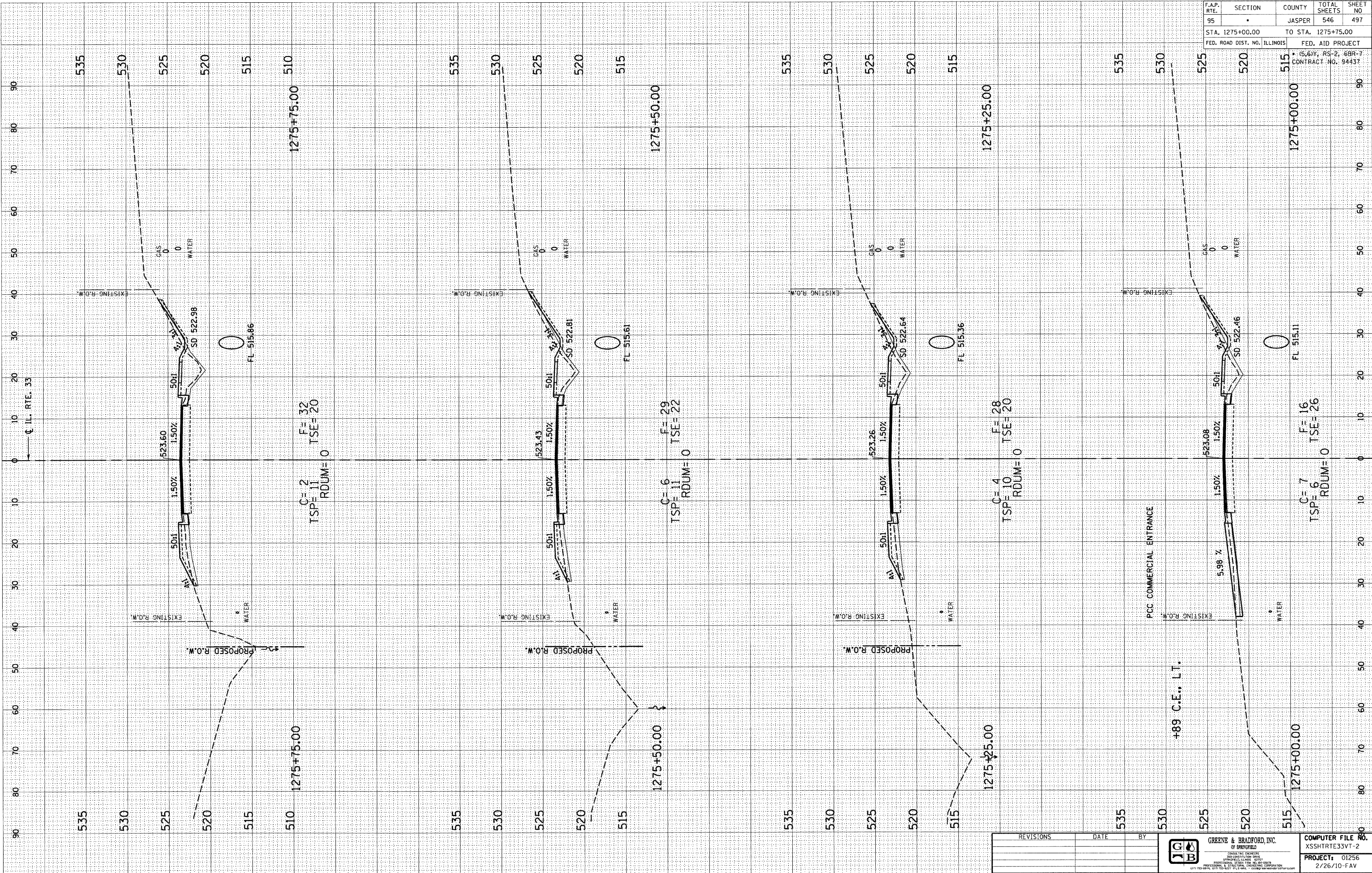

REVISIONS	DATE	BY

GREENE & BRADFORD, INC.
 OF SPRINGFIELD, ILLINOIS
 ENGINEERS AND ARCHITECTS
 1215 S. 10TH ST., SPRINGFIELD, ILL. 62761
 PHONE: (217) 524-1111 FAX: (217) 524-1112
 WWW: WWW.GREENE-AND-BRADFORD.COM

COMPUTER FILE NO. XSSHRT33VT-2
PROJECT: 01256
2/26/10-FAV

DESIGN		
INT.	DATE	REASON

BY		DATE

PLOTS & CHECKS			
INT.	DATE	NO.	REASON

BY		DATE

CHECKS		
INT.	DATE	REASON

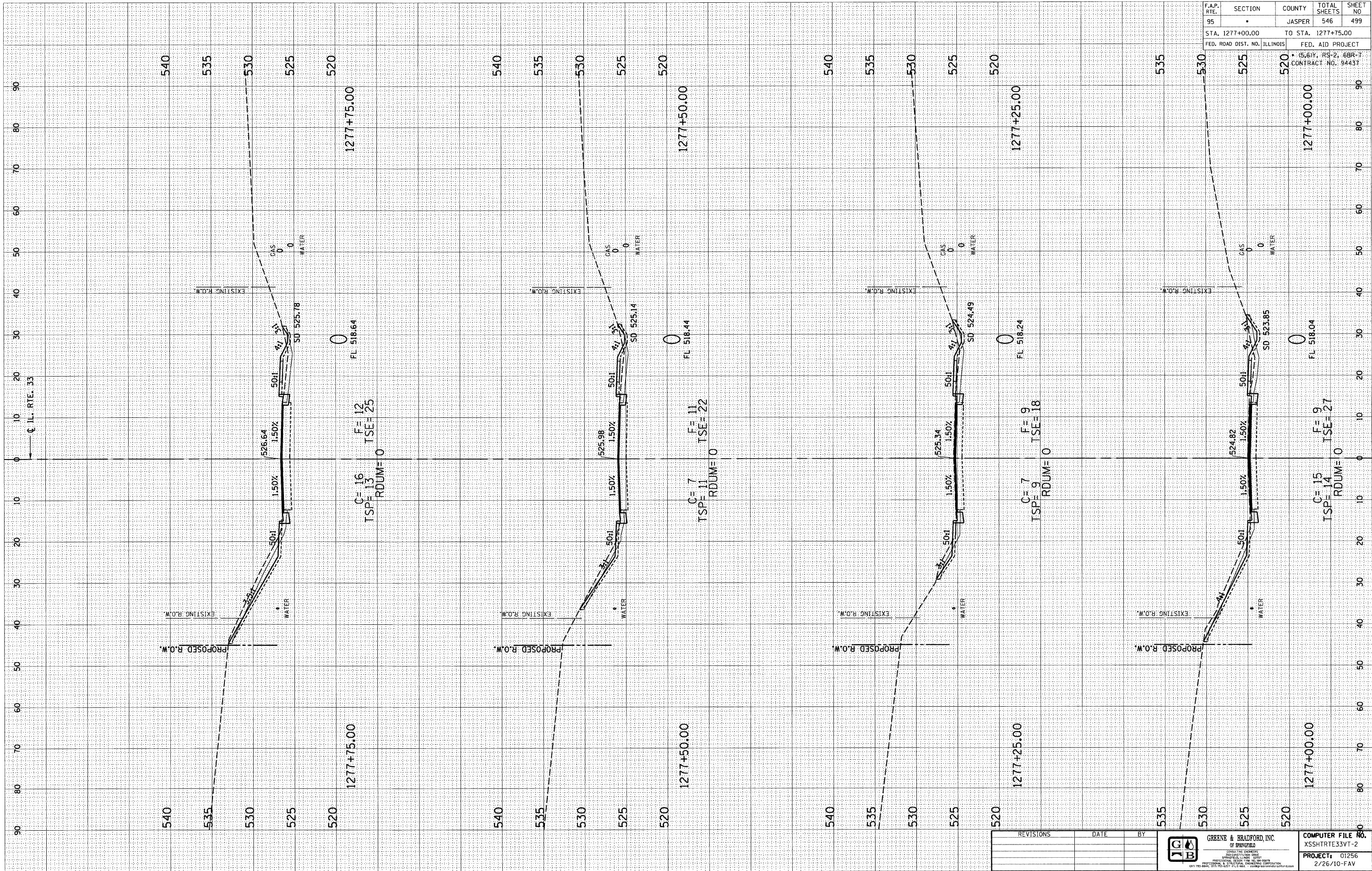

F.A.P. RTE.	SECTION	COUNTY	TOTAL SHEETS	SHEET NO.
95		JASPER	546	499

STA. 1277+00.00 TO STA. 1277+75.00

FED. ROAD DIST. NO., ILLINOIS	FED. AID PROJECT
5, 614, RS-2, 6BR-7	CONTRACT NO. 94437

REVISIONS	DATE	BY

GREENE & BRADFORD, INC.
OF WINFIELD, IL

REGISTERED PROFESSIONAL ENGINEERS
STATE OF ILLINOIS LICENSE NO. 02156
1911 N. W. 1st St., Winfield, IL 62456
PHONE: (618) 238-1111 FAX: (618) 238-1112

COMPUTER FILE NO.
XSSHRT33VT-2

PROJECT: 01256
2/26/10-FAV

