

DESIGN		
INT.	DATE	REASON

FINAL SURVEY		BY		DATE	
SURVEY NO.	NO.				
DATE					

PLOTS & CHECKS			
INT.	DATE	NO.	REASON

ORIGINAL SURVEY		BY		DATE	
SURVEY NO.	NO.				
DATE					

CHECKS		
INT.	DATE	REASON

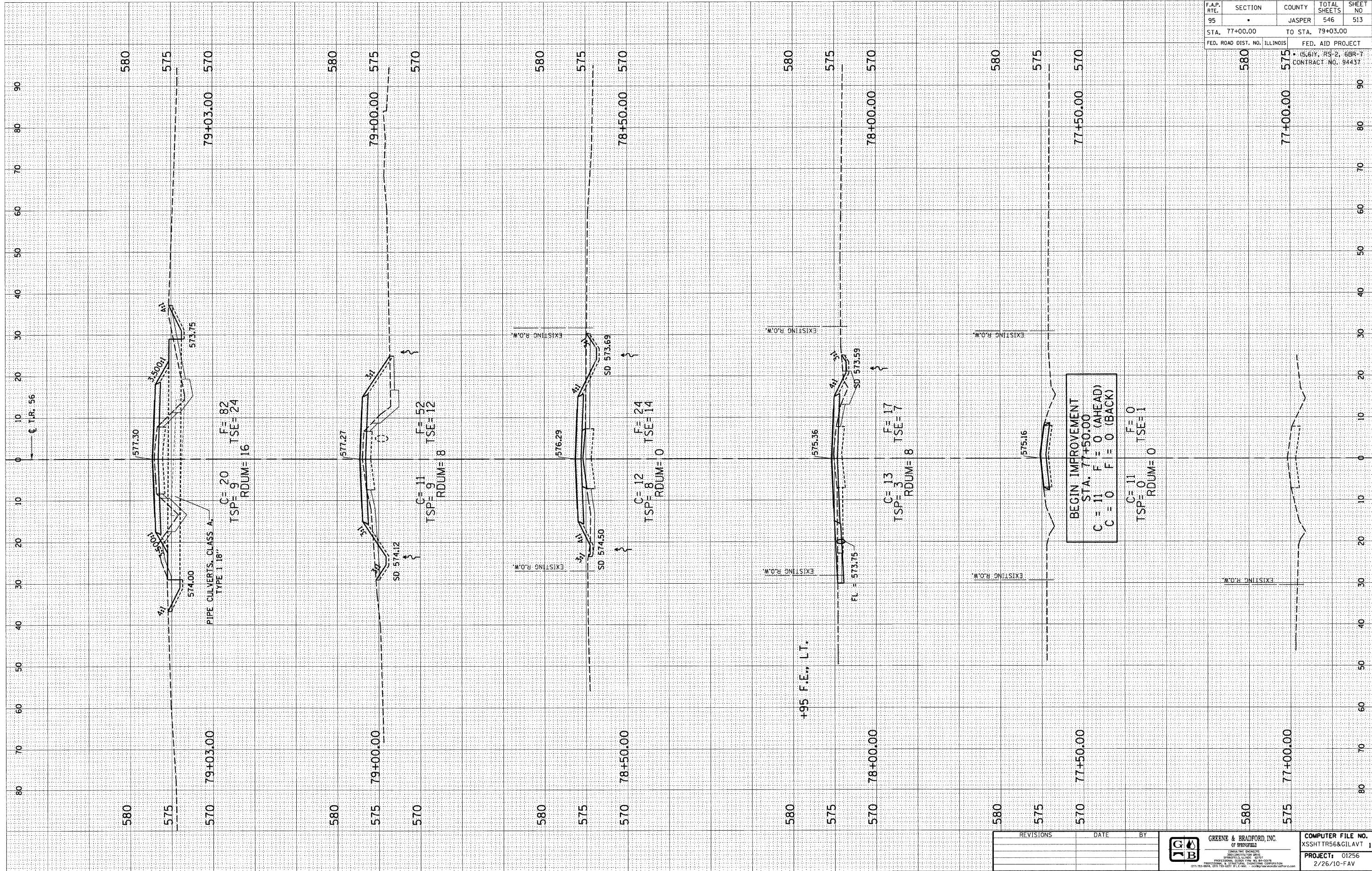

F.A.P. RTE.	SECTION	COUNTY	TOTAL SHEETS	SHEET NO.
95		JASPER	546	513
STA. 77+00.00 TO STA. 79+03.00			FED. AID PROJECT	
FED. ROAD DIST. NO. ILLINOIS			CONTRACT NO. 94437	

REVISIONS	DATE	BY

JGB GREENE & BRADFORD, INC.
REGISTERED PROFESSIONAL ENGINEERS
 STATE OF ILLINOIS

PROJECT: 01256
 2/26/10-FAV

COMPUTER FILE NO. XSSHTR56&GILAVT 1

DESIGN		
INT.	DATE	REASON

BY	DATE

PLOTS & CHECKS			
INT.	DATE	NO.	REASON

BY	DATE

CHECKS		
INT.	DATE	REASON

F.A.P. RE.	SECTION	COUNTY	TOTAL SHEETS	SHEET NO.
95	•	JASPER	546	514
STA. 79+25.00		TO STA. 79+03.00		
FED. ROAD DIST. NO.		ILLINOIS		
		FED. AID PROJECT		
• (5,6)Y, RS-2; 6BR-7 CONTRACT NO. 94437				

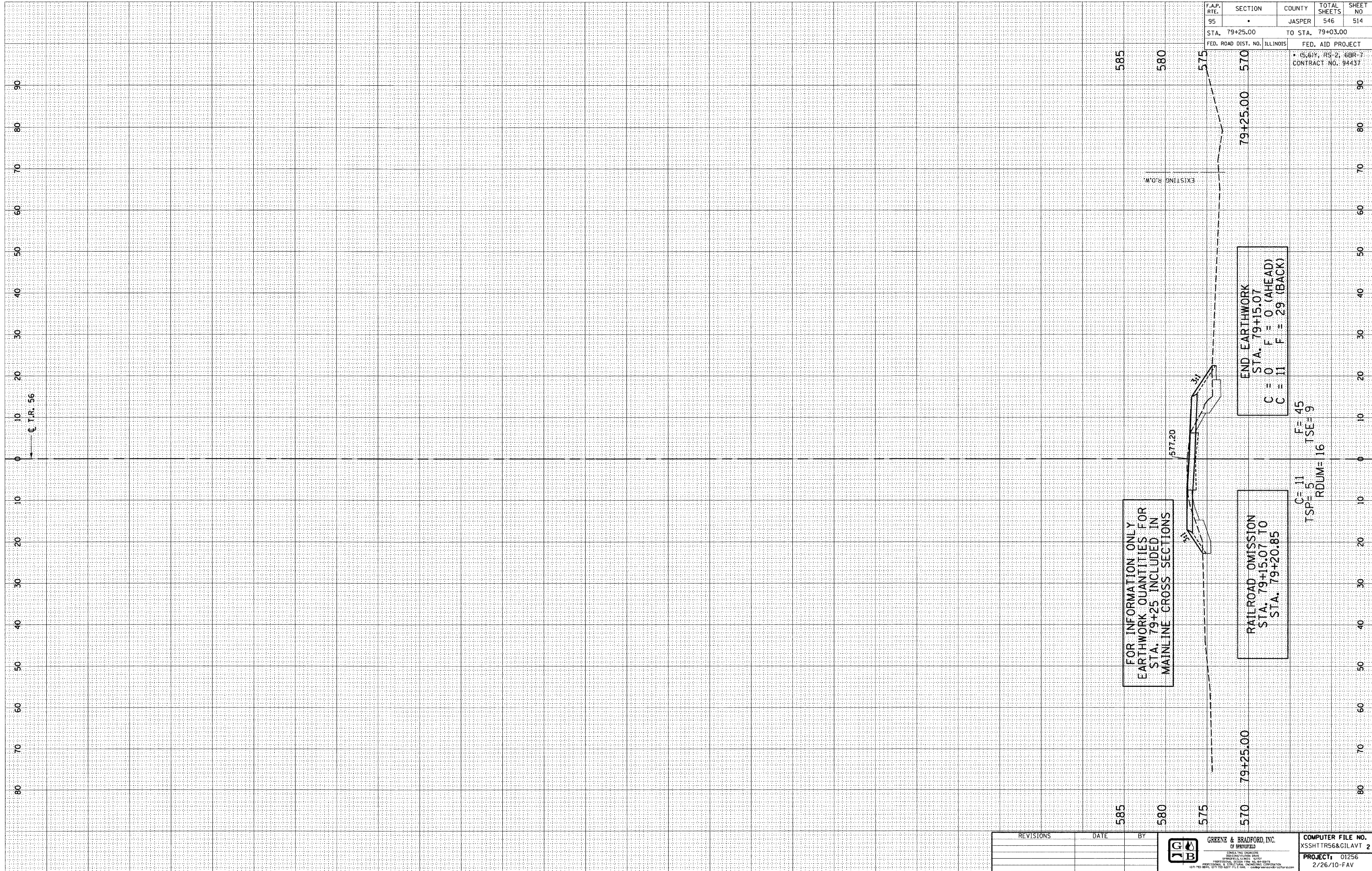

E-XSEC 2:1 06/09/03

REVISIONS	DATE	BY

GREENE & BRADFORD, INC.
 OF SPRINGFIELD
 CIVIL ENGINEERS
 PROFESSIONAL ENGINEERS
 ILLINOIS LICENSE NO. 02156
 PROJECT: 01256
 2/26/10-FAV

COMPUTER FILE NO.
XSSHTR56&GILAVT 2

DESIGN		
INT.	DATE	REASON

BY	DATE

PLOTS & CHECKS			
INT.	DATE	NO.	REASON

BY	DATE

CHECKS		
INT.	DATE	REASON

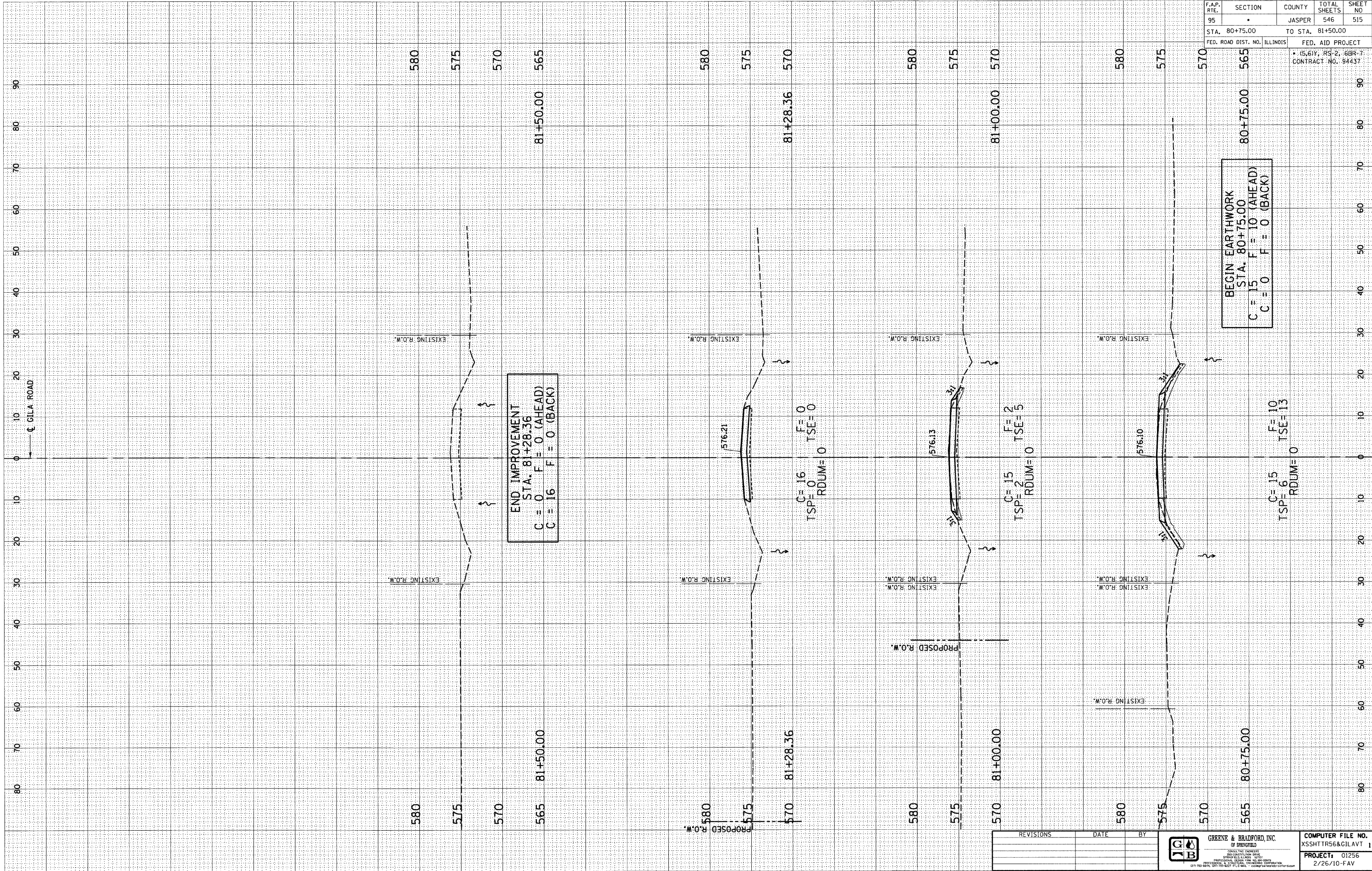

F.A.P. RTE.	SECTION	COUNTY	TOTAL SHEETS	SHEET NO
95	•	JASPER	546	515
STA. 80+75.00		TO STA. 81+50.00		
FED. ROAD DIST. NO. ILLINOIS		FED. AID PROJECT		
• 45,61Y, RS-2, 6BR-7		CONTRACT NO. 94437		

REVISIONS	DATE	BY

JGB	GREENE & BRADFORD, INC. <small>ENGINEERS AND SURVEYORS 100 EAST GILGATE AVENUE SPRINGFIELD, ILLINOIS 62761 (217) 223-8000, (217) 223-1000 FAX, www.greenecor.com</small>	COMPUTER FILE NO. XSSHTTR56&GILAVT 1 PROJECT: 01256 2/26/10-FAV
------------	--	--

DESIGN		
INT.	DATE	REASON

BY		DATE	

CHECKS		
INT.	DATE	REASON

BY		DATE	

CHECKS		
INT.	DATE	REASON

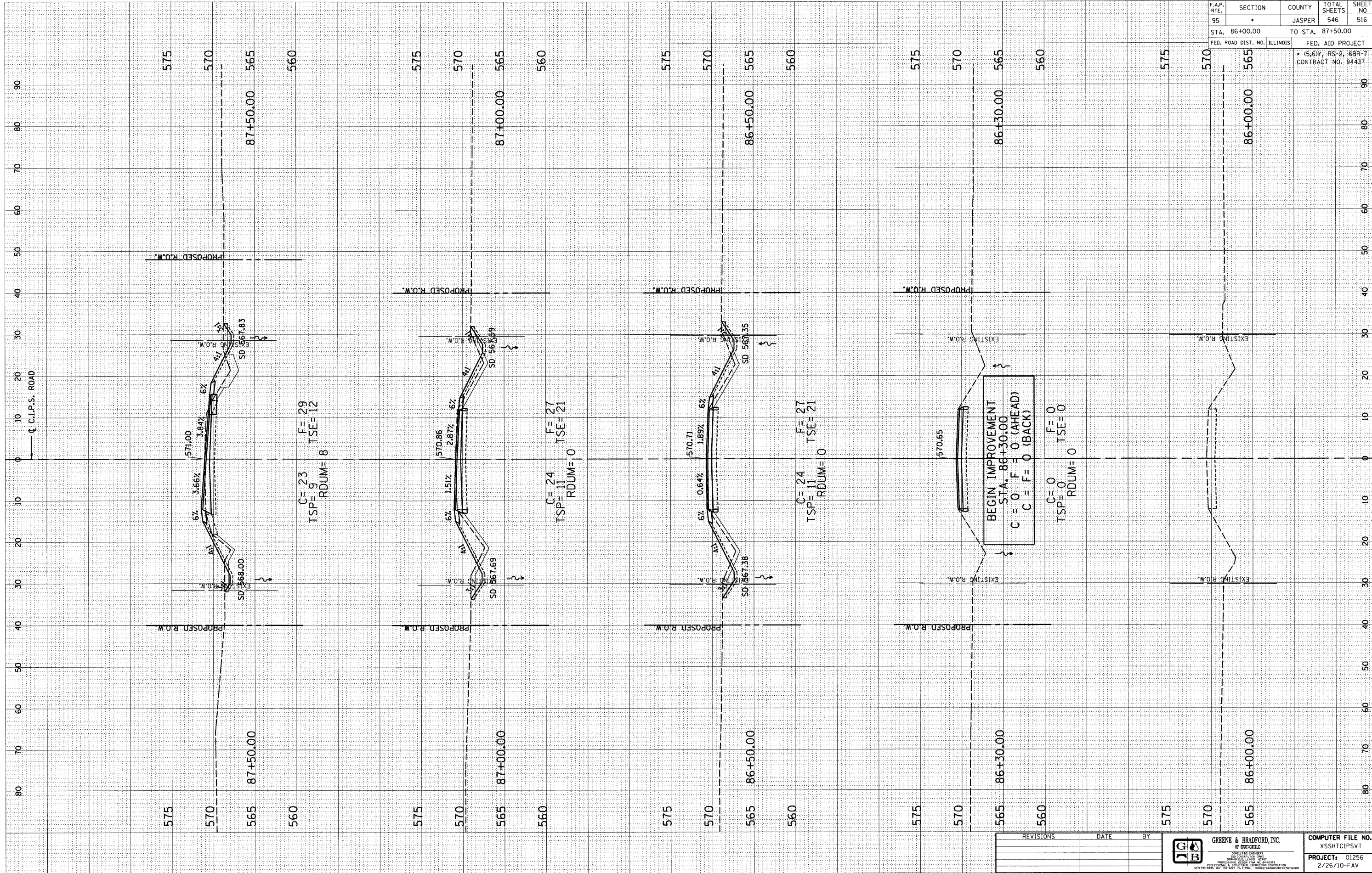

F.A.P. RTE.	SECTION	COUNTY	TOTAL SHEETS	SHEET NO.
95		JASPER	546	516
STA. 86+00.00		TO STA. 87+50.00		
FED. ROAD DIST. NO. ILLINOIS		FED. AID PROJECT		
* (S, 61Y, RS-2, 6BR-7) CONTRACT NO. 94437				

REVISIONS	DATE	BY



COMPUTER FILE NO.
XSSHTCIPSV1
PROJECT: 01256
2/26/10-FAV

E-XSEC 21 06/09/03

DESIGN		
INT.	DATE	REASON

PLOTS & CHECKS			
INT.	DATE	NO.	REASON

CHECKS		
INT.	DATE	REASON

DESIGN		
INT.	DATE	REASON

PLOTS & CHECKS			
INT.	DATE	NO.	REASON

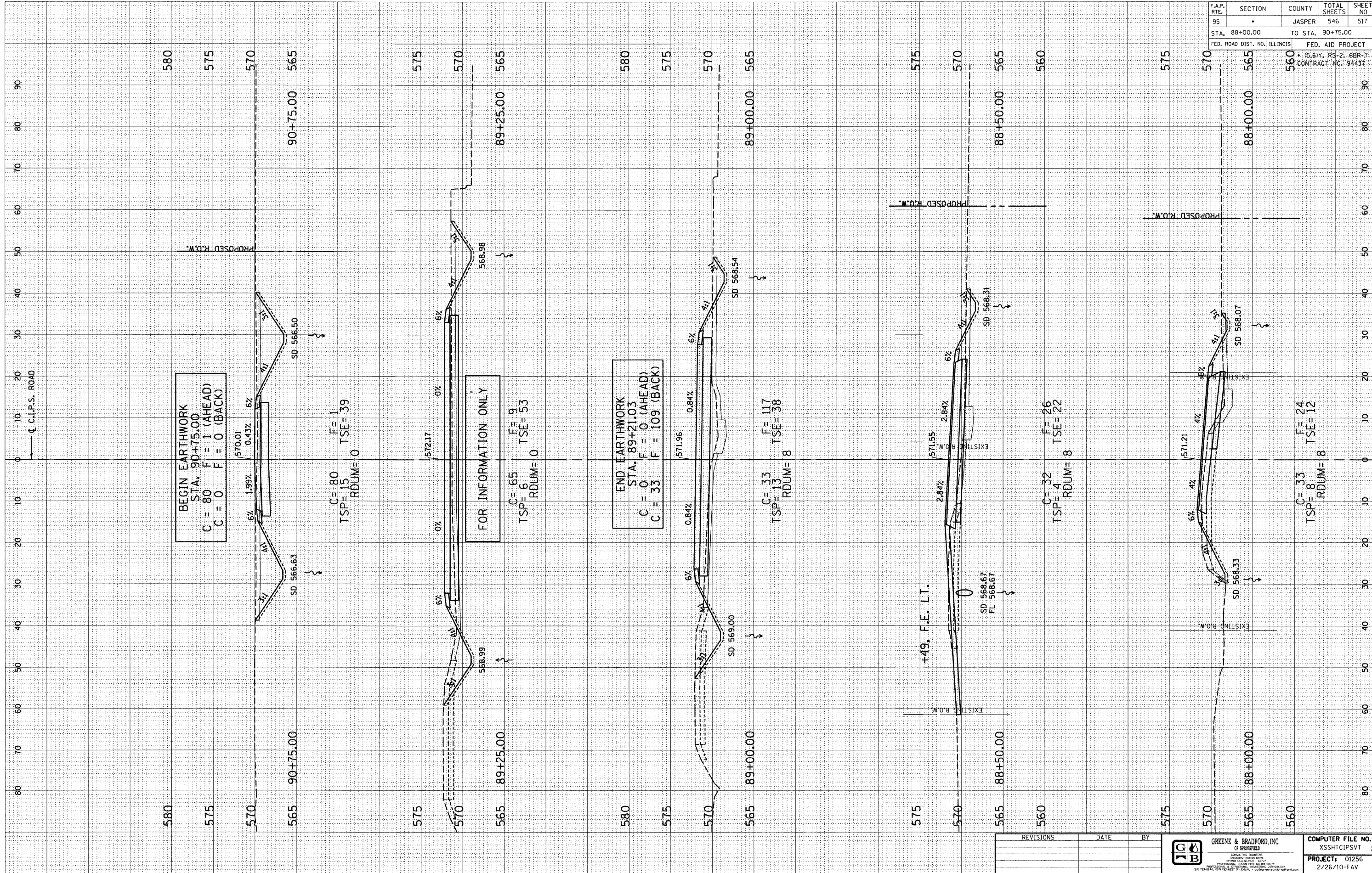

F.A.P. RTE.	SECTION	COUNTY	TOTAL SHEETS	SHEET NO.
95		JASPER	546	517
STA. 88+00.00		TO STA. 90+75.00		
FED. ROAD DIST. NO. ILLINOIS			FED. AID PROJECT	
			* (S, 61Y, RS-2, 6BR-7)	
			CONTRACT NO. 94437	

E-XSEC 21 06/09/03

C.I.P.S. ROAD (C.H. 8) JASPER COUNTY

REVISIONS	DATE	BY

GREENE & BRADFORD, INC.
 OF SPRINGFIELD
 CONSULTING ENGINEERS
 PROFESSIONAL ENGINEERING SERVICE
 PROFESSIONAL DESIGN FIRM NO. 01256
 1275 W. BARK, 2ND FLOOR EAST PILE WALL - 61801
 217-243-8844, 217-243-8847 FAX, 217-243-8848

COMPUTER FILE NO.
 XSSHTCIPSVT 2

PROJECT: 01256
 2/26/10-FAV

DESIGN		
INT.	DATE	REASON

PLOTS & CHECKS			
INT.	DATE	NO.	REASON

CHECKS		
INT.	DATE	REASON

DESIGN		
INT.	DATE	REASON

PLOTS & CHECKS			
INT.	DATE	NO.	REASON

CHECKS		
INT.	DATE	REASON

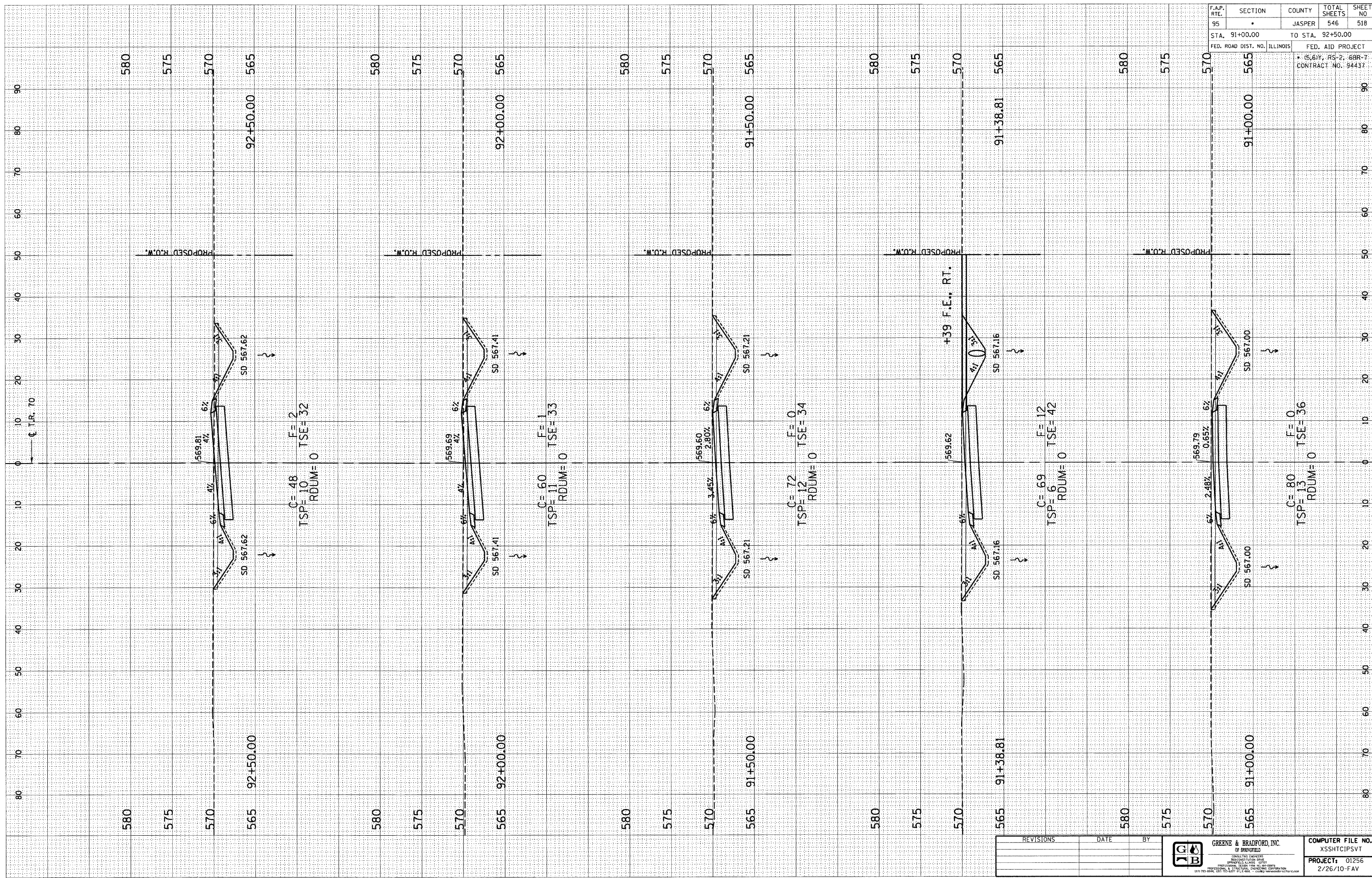

F.A.P. RT.	SECTION	COUNTY	TOTAL SHEETS	SHEET NO
95	•	JASPER	546	518
STA. 91+00.00		TO STA. 92+50.00		
FED. ROAD DIST. NO. ILLINOIS		FED. AID PROJECT		
• 45,61Y, RS-2, 6BR-T CONTRACT NO. 94437				

REVISIONS	DATE	BY

	GREENE & BRADFORD, INC. OF SPRINGFIELD ILLINOIS <small>ENGINEERS, ARCHITECTS, SURVEYORS, PLANNERS & LANDSCAPE ARCHITECTS</small> 201 193 8044, 801 753 8007, P.O. BOX 10000, SPRINGFIELD, ILLINOIS 62707	COMPUTER FILE NO. XSSHTCIPSVT 3 PROJECT: 01256 2/26/10-FAV
--	---	---

DESIGN		
INT.	DATE	REASON

FINAL SURVEY		
DATE	BY	REASON

PLOTS & CHECKS		
INT. DATE NO.	NO.	REASON

ORIGINAL SURVEY		
DATE	BY	REASON

CHECKS		
INT. DATE	NO.	REASON

F.A.P. RTE.	SECTION	COUNTY	TOTAL SHEETS	SHEET NO.
95	.	JASPER	546	519
STA. 93+00.00		TO STA. 95+00.00		
FED. ROAD DIST. NO., ILLINOIS			FED. AID PROJECT	
• (5,6)Y, RS-2, 6BR-7 CONTRACT NO. 94437				

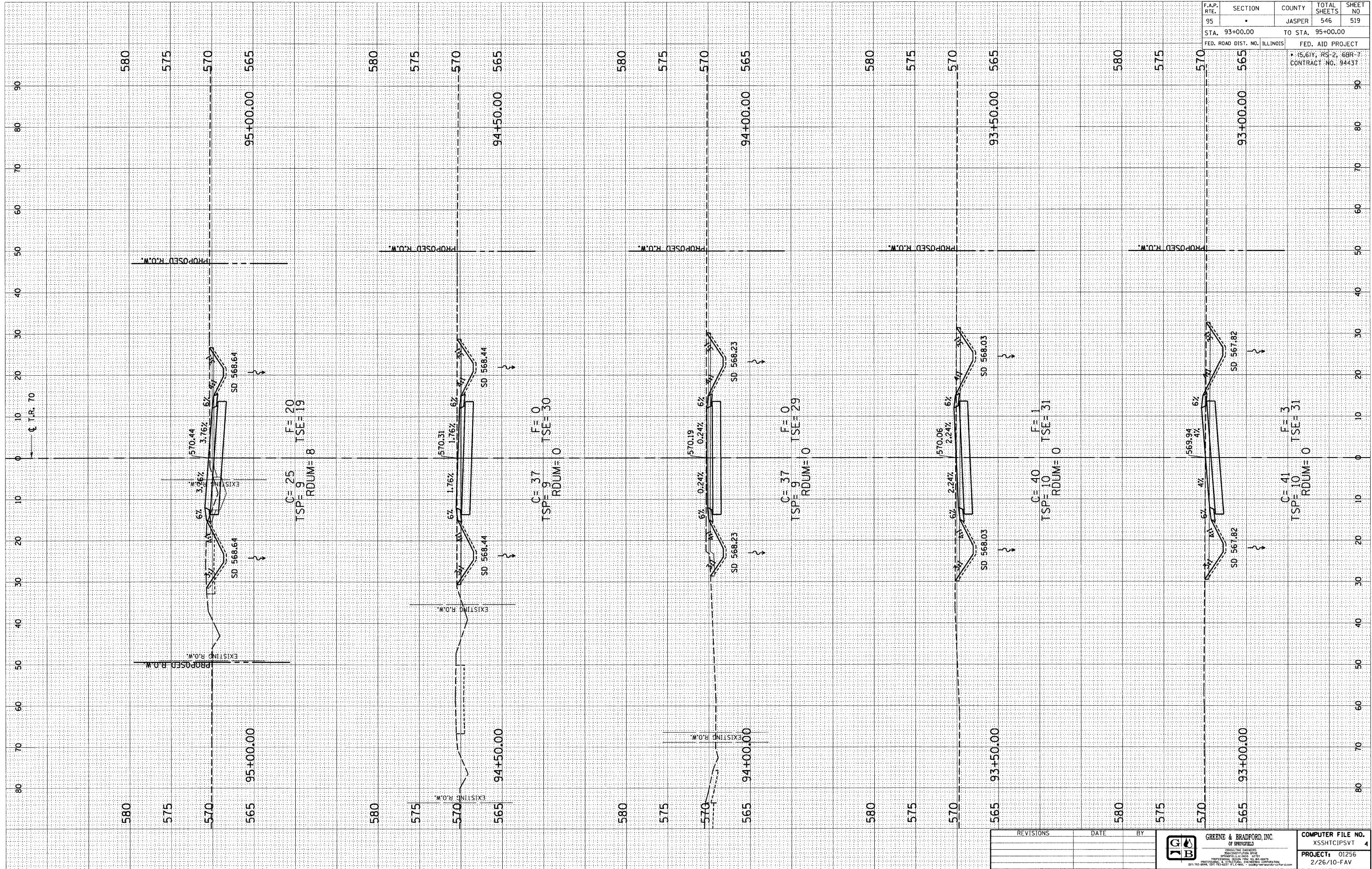

REVISIONS	DATE	BY

GREENE & BRADFORD, INC.
OF SPRINGFIELD
REGISTERED PROFESSIONAL ENGINEERS
Professional Seal Firm No. 048308
221 W. 8th St., Springfield, IL 62761-1039
Phone: (618) 522-5551 Fax: (618) 522-5552

COMPUTER FILE NO.
XSSHTCIPSVT 4
PROJECT: 01256
2/26/10-FAV

DESIGN		
INT.	DATE	REASON

FINAL SURVEY NO.	DATE	BY

PLOTS & CHECKS		
INT.	DATE NO.	REASON

ORIGINAL SURVEY NO.	DATE	BY

CHECKS		
INT.	DATE	REASON

F.A.P. RTE. 95	SECTION •	COUNTY JASPER	TOTAL SHEETS 546	SHEET NO 520
STA. 95+50.00		TO STA. 97+08.00		
FED. ROAD DIST. NO. ILLINOIS		FED. AID PROJECT		
• (S, 614, RS-2, 68R-7) CONTRACT NO. 94437				

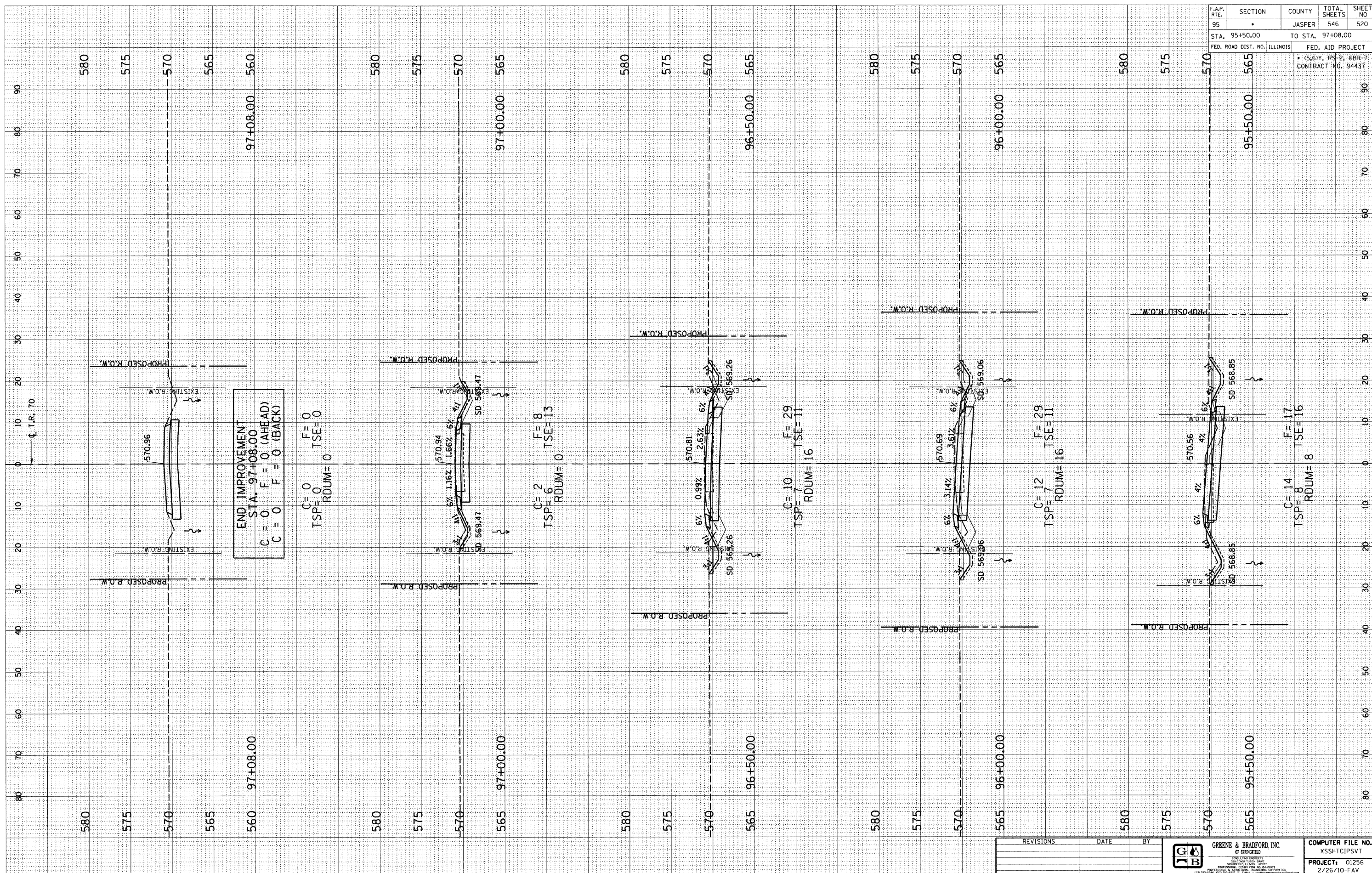

REVISIONS	DATE	BY

J&B GREENE & BRADFORD, INC. OF SPRINGFIELD

COMPUTER FILE NO. XSSHTCIPSVT 5
 PROJECT: 01256
 2/26/10-FAV

DESIGN		
INT.	DATE	REASON

BY	DATE

PLOTS & CHECKS			
INT.	DATE	NO.	REASON

BY	DATE

CHECKS		
INT.	DATE	REASON

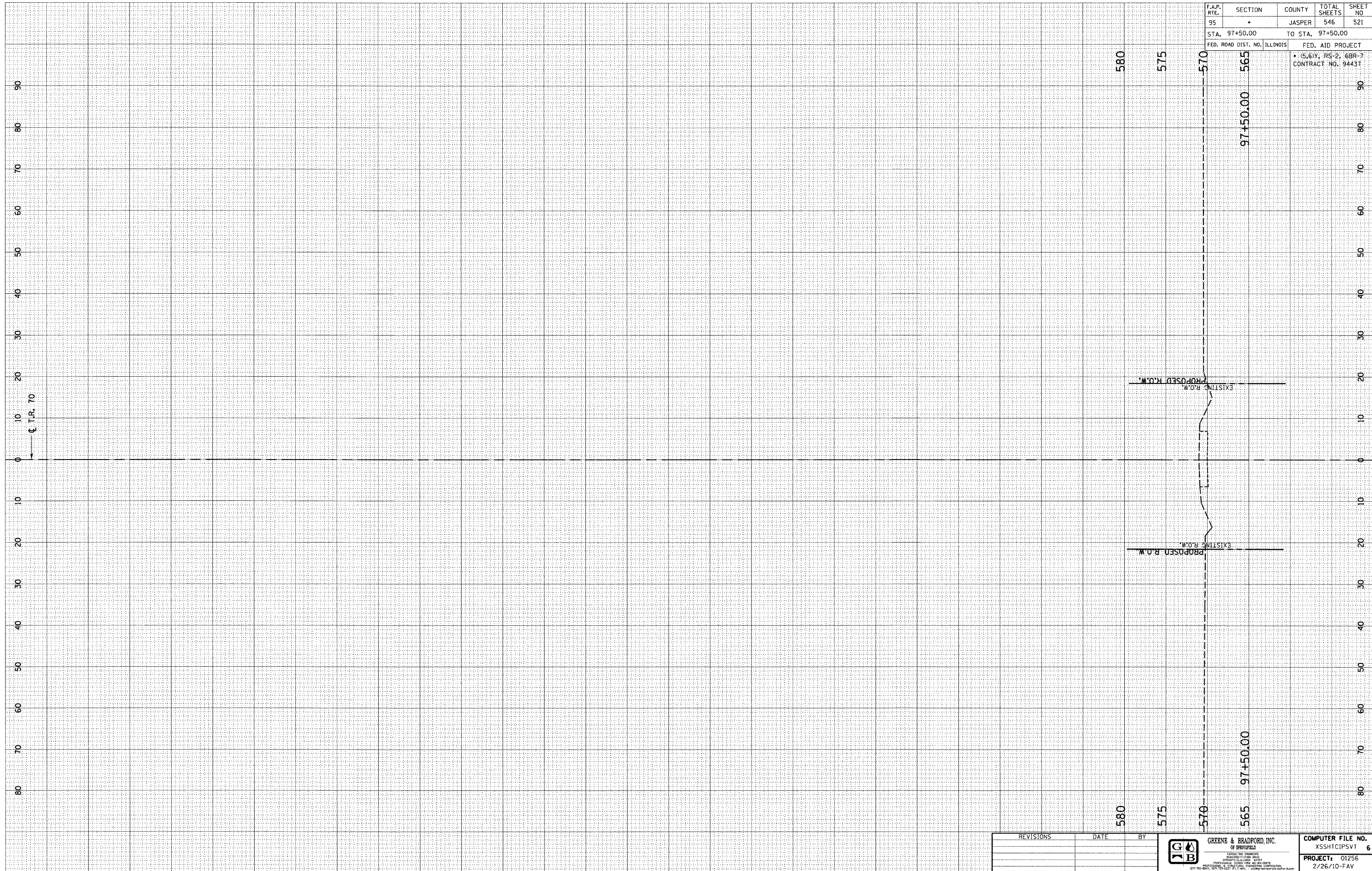

F.A.P. RTE.	SECTION	COUNTY	TOTAL SHEETS	SHEET NO
95	*	JASPER	546	521
STA. 97+50.00 TO STA. 97+50.00				
FED. ROAD DIST. NO. ILLINOIS		FED. AID PROJECT		
97+50.00		565		
		* 5.61Y, RS-2, 6BR-7 CONTRACT NO. 94437		

REVISIONS	DATE	BY

GREENE & BRADFORD, INC.	
OF SPRINGFIELD	
CONSULTING ENGINEERS	
PROFESSIONAL ENGINEERS	
PROFESSIONAL SURVEYORS	
PROFESSIONAL LAND SURVEYORS	
PROFESSIONAL CIVIL ENGINEERS	
PROFESSIONAL ELECTRICAL ENGINEERS	
PROFESSIONAL MECHANICAL ENGINEERS	
PROFESSIONAL CHEMICAL ENGINEERS	
PROFESSIONAL INDUSTRIAL ENGINEERS	
PROFESSIONAL AERONAUTICAL ENGINEERS	
PROFESSIONAL NUCLEAR ENGINEERS	

COMPUTER FILE NO.	XSSHCPVSVI	6
PROJECT:	01256	
	2/26/10-FAV	

DESIGN		
INT.	DATE	REASON

CHECKS		
INT.	DATE	REASON

PLOTS & CHECKS			
INT.	DATE	NO.	REASON

CHECKS		
INT.	DATE	REASON

CHECKS		
INT.	DATE	REASON

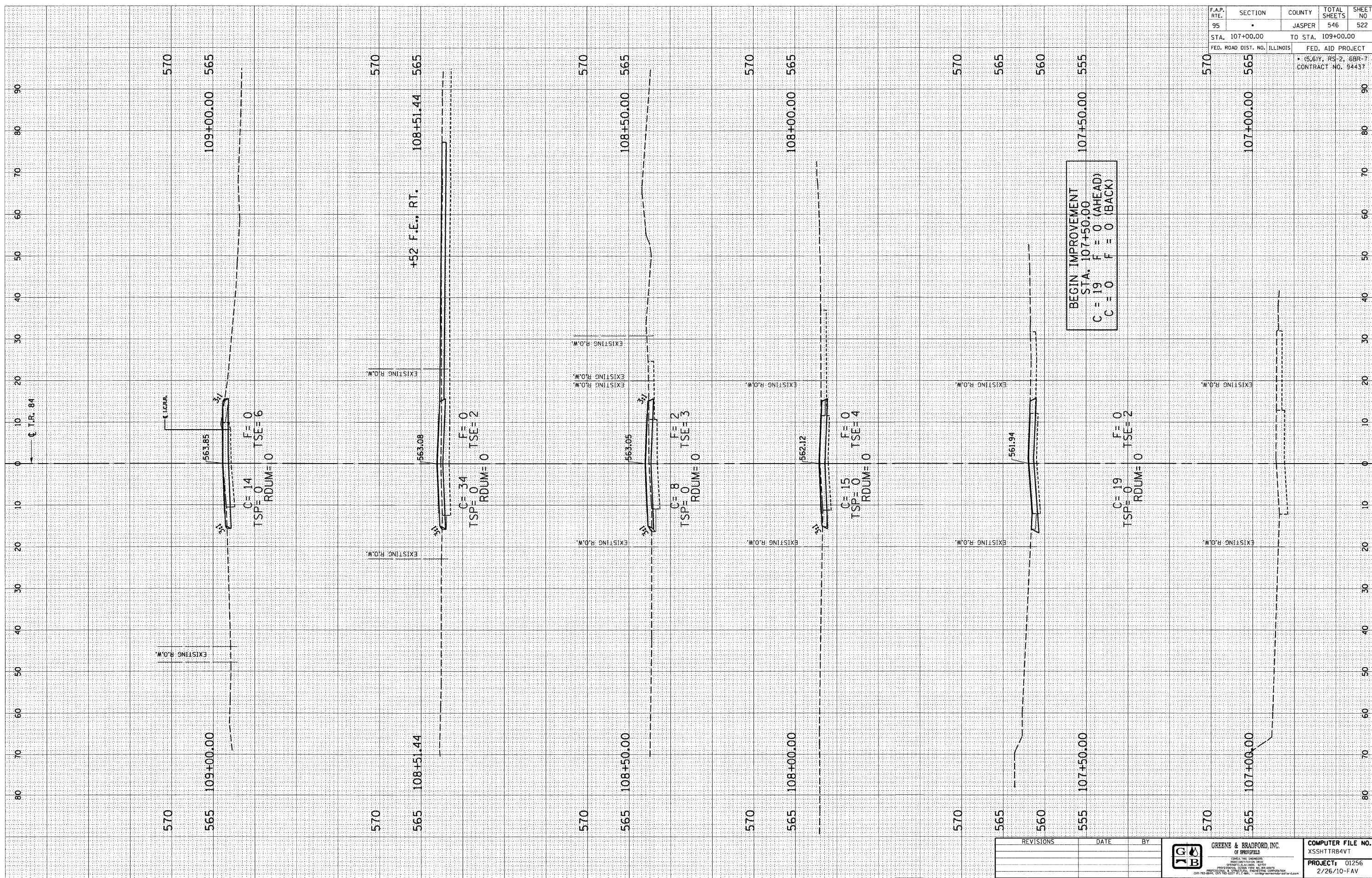

F.A.P. RTE.	SECTION	COUNTY	TOTAL SHEETS	SHEET NO
95	•	JASPER	546	522
STA. 107+00.00		TO STA. 109+00.00		
FED. ROAD DIST. NO. ILLINOIS		FED. AID PROJECT		
• (S, 61Y, RS-2, 6BR-7 CONTRACT NO. 64437				

E-XSEC 2:1 06/09/03

REVISIONS	DATE	BY

GREENE & BRADFORD, INC.
OF SPRINGFIELD
ILLINOIS

ENGINEERS, ARCHITECTS, PLANNERS, AND SURVEYORS

2011 7th Bldg., 257th St., Springfield, IL 62761-1000

COMPUTER FILE NO.
XSSHTTR84VT 1

PROJECT: 01256
2/26/10-FAV

T.R. 84 (600E/1800N) LIS ROAD JASPER COUNTY

DESIGN		
INT.	DATE	REASON

BY	DATE

CHECKS		
INT.	DATE	REASON

CHECKS		
INT.	DATE	REASON

F.A.P. RTE. 95	SECTION	COUNTY JASPER	TOTAL SHEETS 546	SHEET NO 523
STA. 109+25.00		TO STA. 112+00.00		
FED. ROAD DIST. NO. ILLINOIS		FED. AID PROJECT		
		* 5,61Y, RS-2, 6BR-7 CONTRACT NO. 94437		

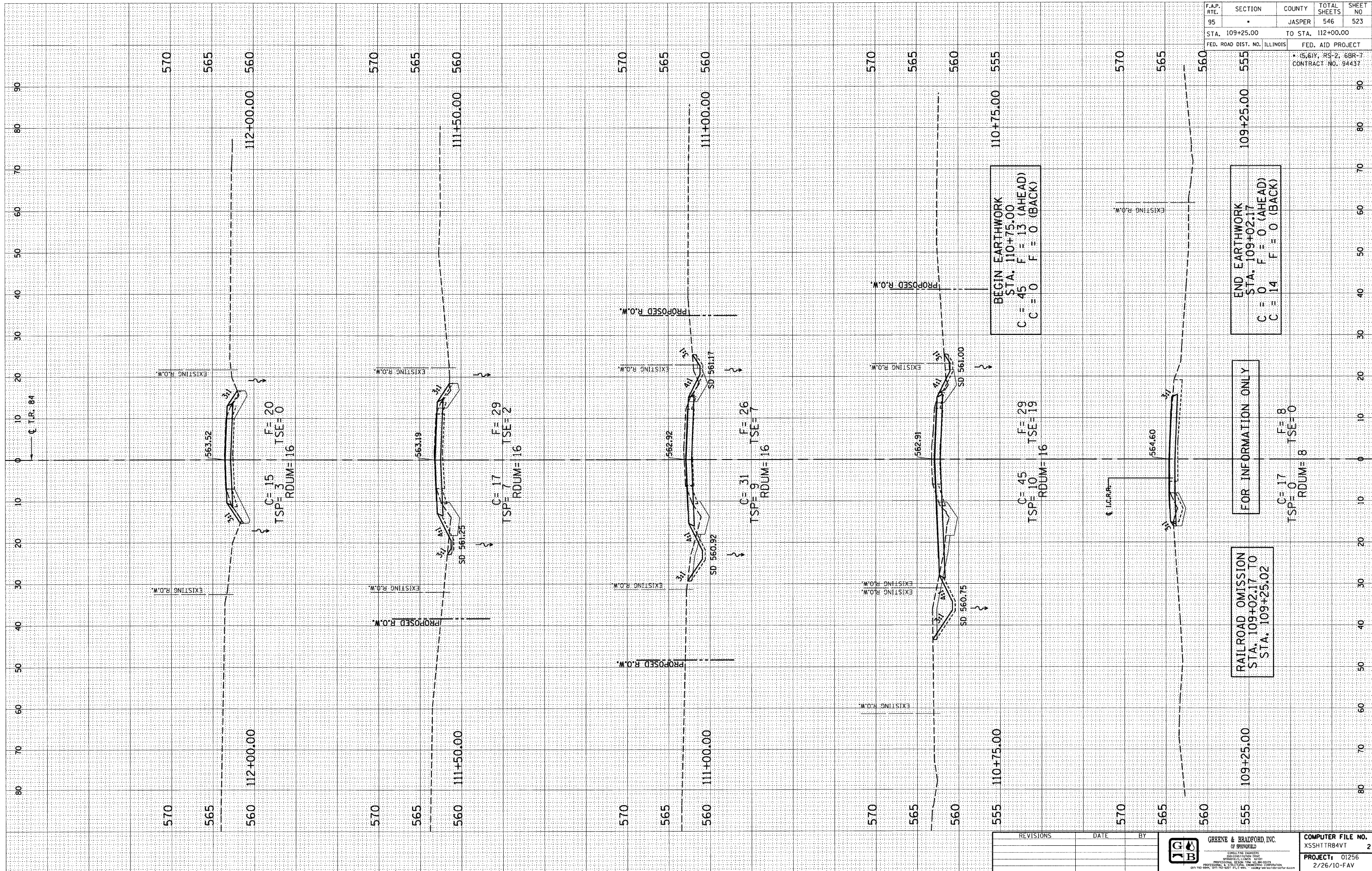

E-XSEC 21 06/09/03

REVISONS	DATE	BY

JG	GREENE & BRADFORD, INC. OF SPRINGFIELD	COMPUTER FILE NO. XSSHTTR84VT 2
		PROJECT: 01256
		2/26/10-FAV

DESIGN		
INT.	DATE	REASON

FINAL SURVEY NO.	DATE
BY	
SURVEYED	
TEMPERATURE	
AREAS	
CHECKED	

PLOTS & CHECKS			
INT.	DATE	NO.	REASON

ORIGINAL SURVEY NO.	DATE
BY	
SURVEYED	
TEMPERATURE	
AREAS	
CHECKED	

CHECKS		
INT.	DATE	REASON

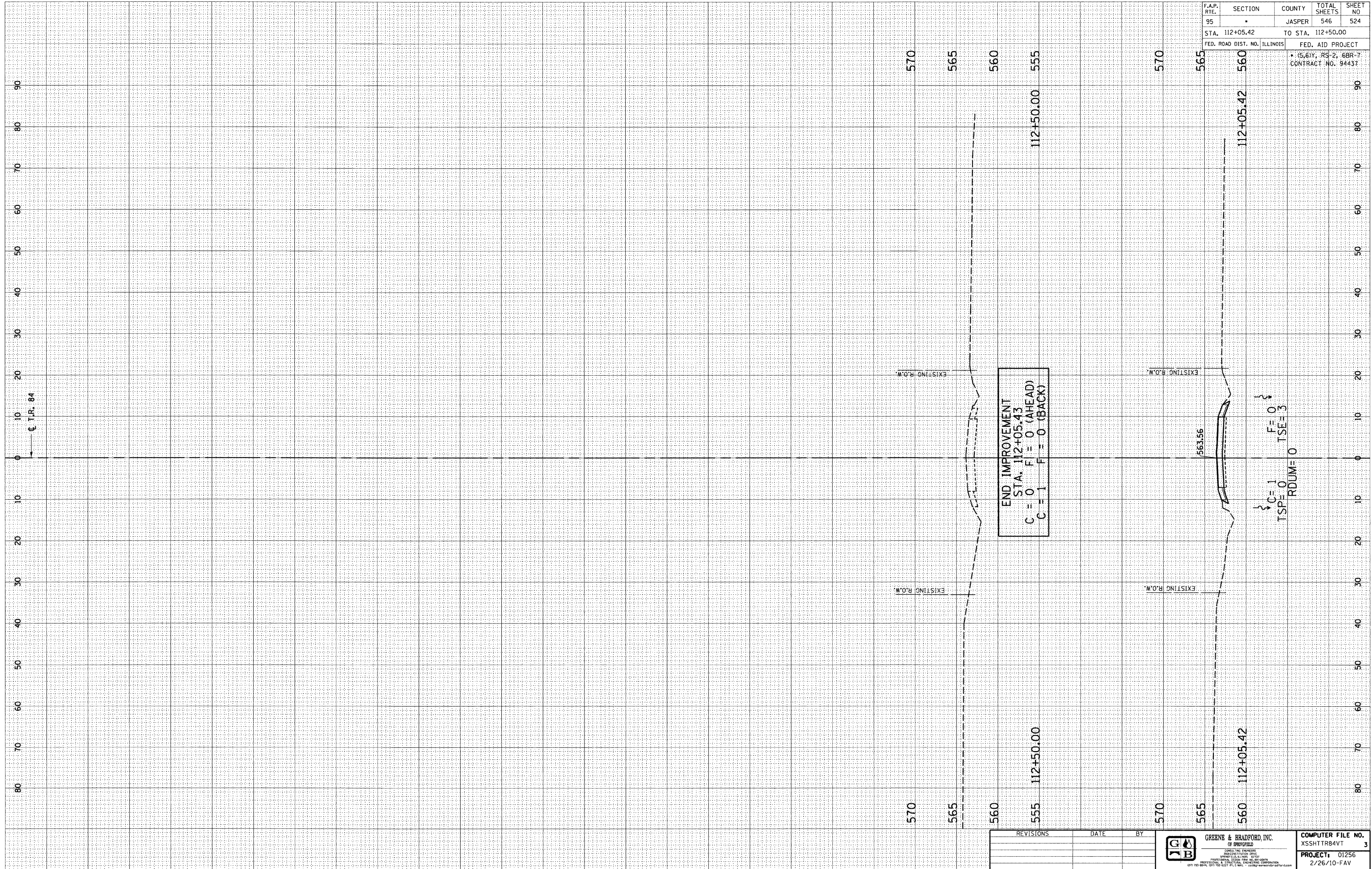

REVISIONS	DATE	BY

GREENE & BRADFORD, INC.
 OF SPRINGFIELD
 SURVEYING ENGINEERS
 LICENSED PROFESSIONAL ENGINEERS
 404 NORTH OLIVE STREET
 SPRINGFIELD, ILLINOIS 62760-2100
 PHONE: (217) 371-8000 FAX: (217) 371-8001
 WWW: WWW.GREENEANDBRADFORD.COM

COMPUTER FILE NO. XSSHTTR84VT	3
PROJECT: 01256	
2/26/10-FAV	

F.A.P. RITE. 95	SECTION 	COUNTY JASPER	TOTAL SHEETS 546	SHEET NO. 524
STA. 112+05.42	TO STA. 112+50.00		FED. AID PROJECT • 65,61Y, RS-2, 6BR-7 CONTRACT NO. 94437	
FED. ROAD DIST. NO. ILLINOIS				

DESIGN		
INT.	DATE	REASON

PLOTS & CHECKS		
INT.	DATE	REASON

CHECKS		
INT.	DATE	REASON

DESIGN		
INT.	DATE	REASON

CHECKS		
INT.	DATE	REASON

F.A.P. RTE.	SECTION	COUNTY	TOTAL SHEETS	SHEET NO
95		JASPER	546	525
STA. 116+00.00		TO STA. 117+50.00		
FED. ROAD DIST. NO.		ILLINOIS		FED. AID PROJECT
<small>(5,6)Y, RS-2, 6BR-7 CONTRACT NO. 94437</small>				

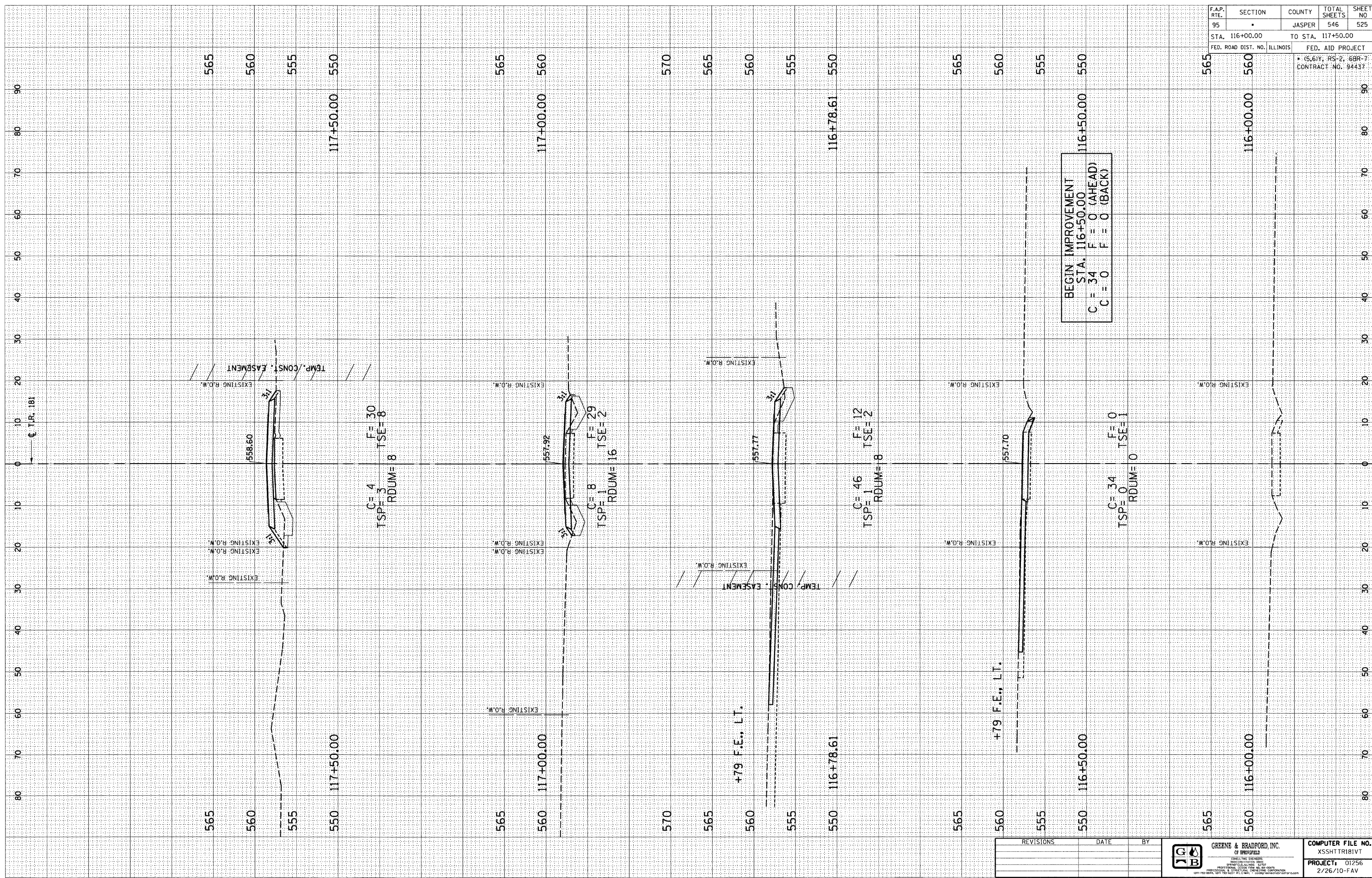

BEGIN IMPROVEMENT
STA. 116+50.00
C = 34 F = 0 (AHEAD)
C = 0 F = 0 (BACK)

REVISIONS	DATE	BY

<p>GREENE & BRADFORD, INC. CONSULTING ENGINEERS OF SPRINGFIELD PROFESSIONAL ENGINEERING SERVICE PROFESSIONAL DESIGN FIRM REG. NO. 0045 PROFESSIONAL ARCHITECTURE FIRM REG. NO. 0045 CORP. REG. NO. 0045, 2011-10-15-1517-91, E. Main, Springfield, MO 65801</p>	COMPUTER FILE NO. XSSHTTR181V1 1 PROJECT: 01256 2/26/10-FAV
	<p>T.R. 181 (1150N) JASPER COUNTY</p>

DESIGN		
INT.	DATE	REASON

BY	DATE

FINAL SURVEY NOTE BOOK NO.	SURVEYED TO DATE	TEMP. DATE	AREAS CHECKED

PLOTS & CHECKS			
INT.	DATE	NO.	REASON

BY	DATE

ORIGINAL SURVEY NOTE BOOK NO.	SURVEYED TO DATE	TEMP. DATE	AREAS CHECKED

CHECKS		
INT.	DATE	REASON

F.A.P. RTE. 95	SECTION	COUNTY JASPER	TOTAL SHEETS 546	SHEET NO 526
STA. 117+57.00		TO STA. 119+00.00		
FED. ROAD DIST. NO. ILLINOIS		FED. AID PROJECT		
• (5,617, RS-2, 6BR-7 CONTRACT NO. 94437				

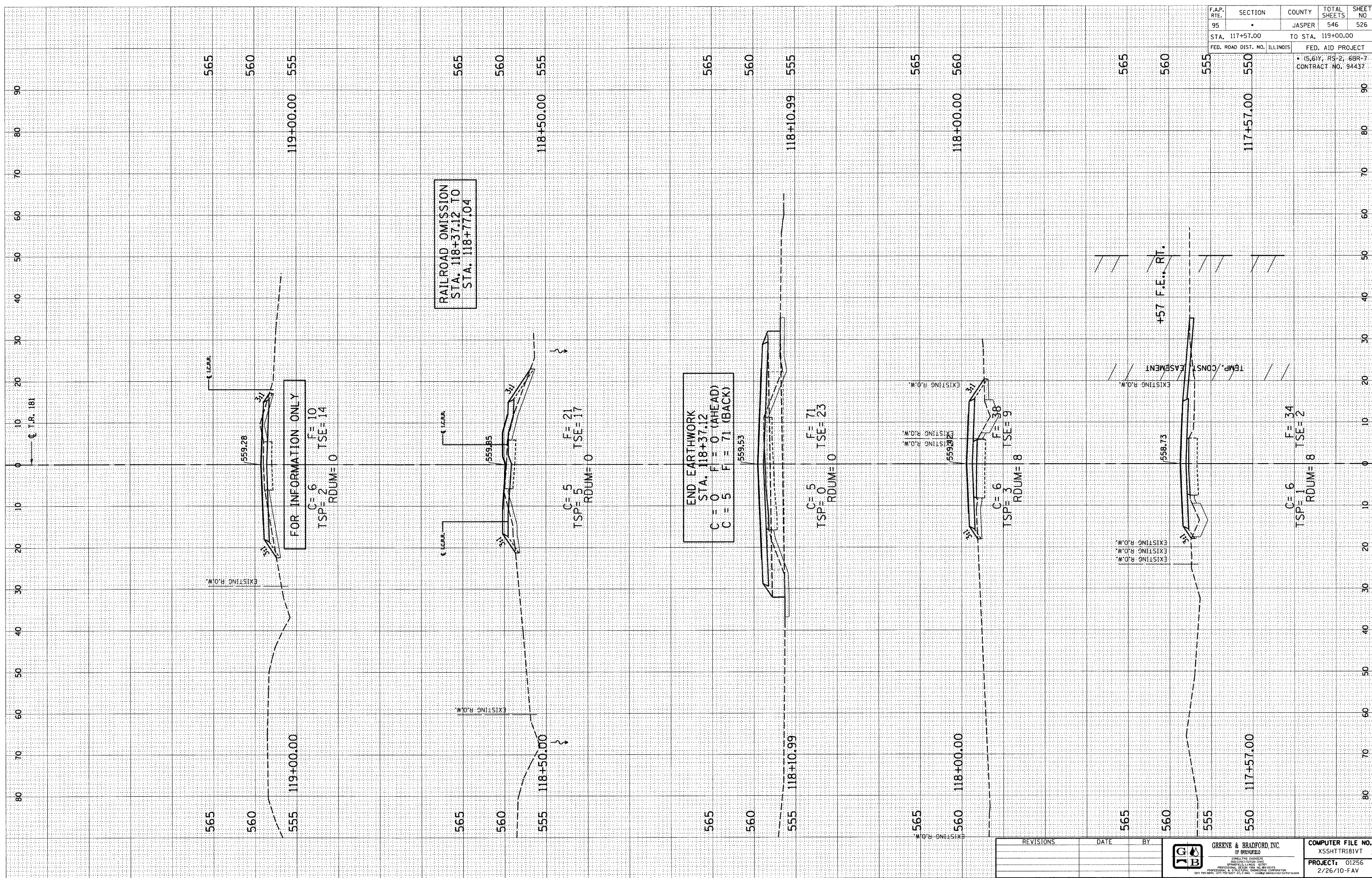

REVISIONS	DATE	BY

GREENE & BRADFORD, INC.
 OF SPRINGFIELD
 ILLINOIS
 PROJECT NO. 01256
 DATE: 2/26/10-FAV
 COMPUTER FILE NO. XSSHTR181VT 2

DESIGN		
INT.	DATE	REASON

PLOTS & CHECKS			
INT.	DATE	NO.	REASON

CHECKS		
INT.	DATE	REASON

CHECKS		
INT.	DATE	REASON

CHECKS		
INT.	DATE	REASON

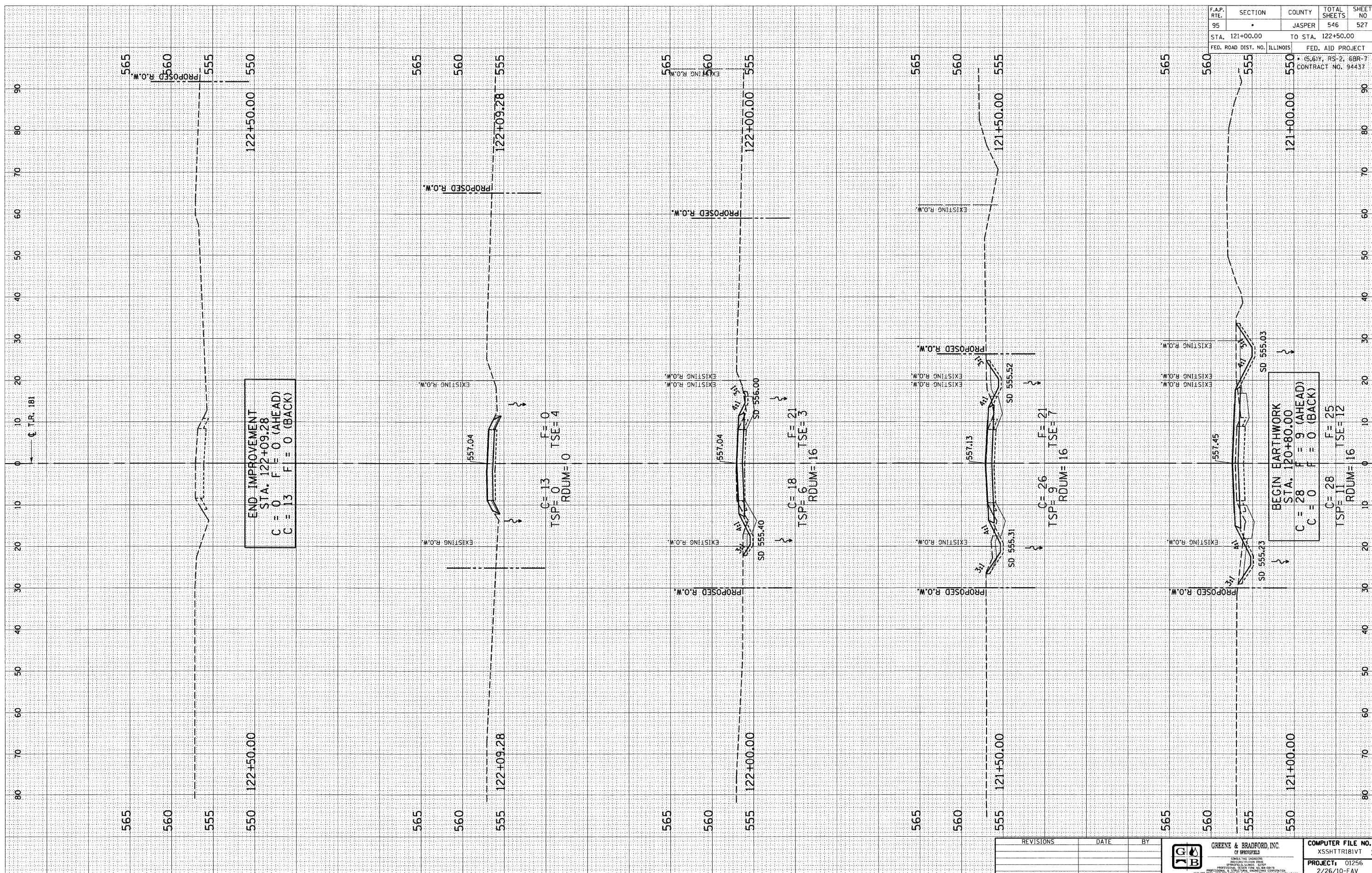

F.A.P. RTE.	SECTION	COUNTY	TOTAL SHEETS	SHEET NO
95	*	JASPER	546	527

STA. 121+00.00 TO STA. 122+50.00

FED. ROAD DIST. NO. ILLINOIS FED. AID PROJECT

* (S. 61), RS-2, 6BR-7 CONTRACT NO. 94437

REVISIONS	DATE	BY

GREENE & BRADFORD, INC.
OF SPRINGFIELD
CONSULTING ENGINEERS
PROFESSIONAL ENGINEERS

COMPUTER FILE NO.
XSSHTTR181VT 3
PROJECT: 01256
2/26/10-FAV

DESIGN		
INT.	DATE	REASON

PLOTS & CHECKS			
INT.	DATE	NO.	REASON

CHECKS			
INT.	DATE	NO.	REASON

CHECKS			
INT.	DATE	NO.	REASON

CHECKS			
INT.	DATE	NO.	REASON

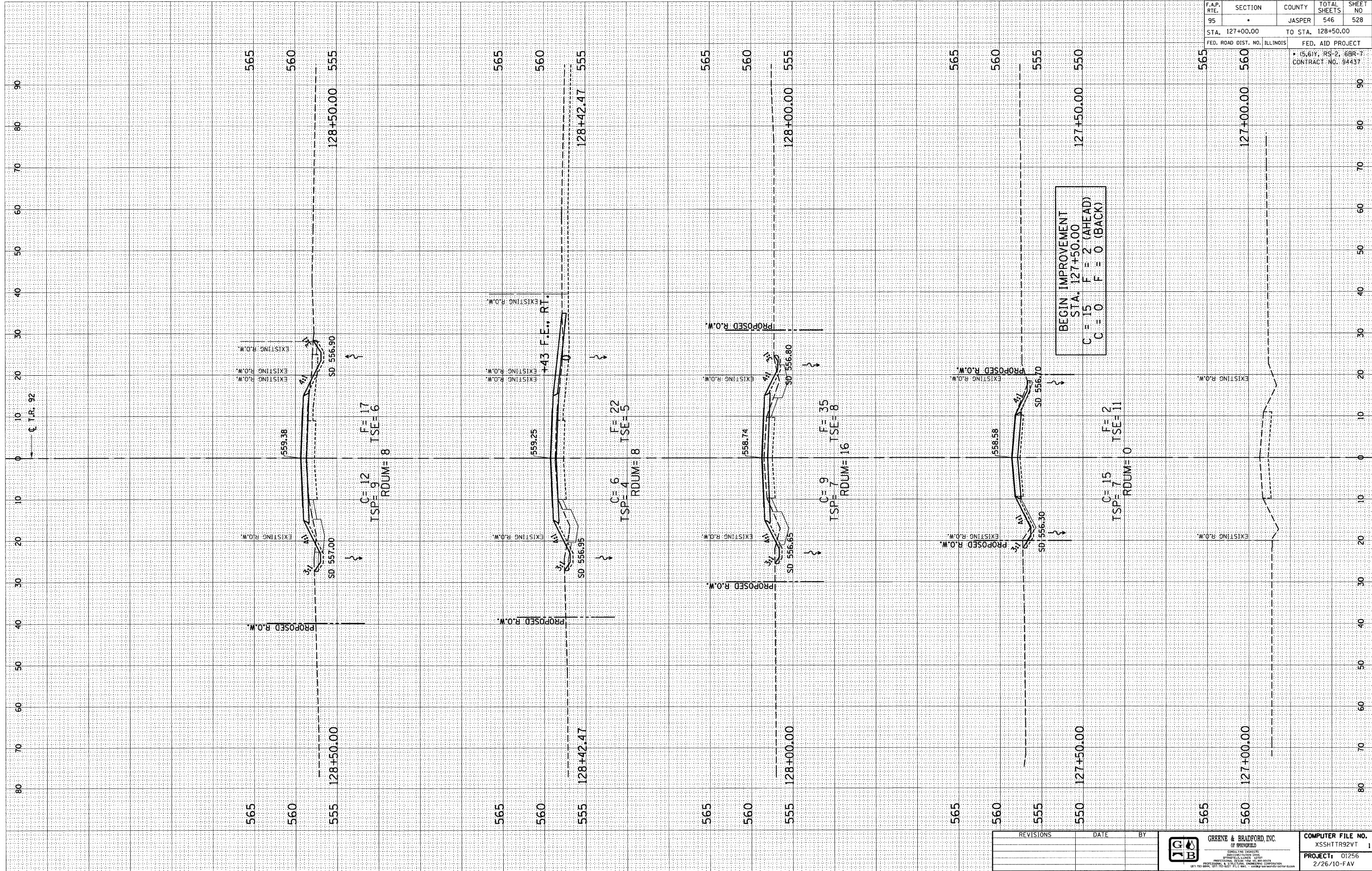

F.A.P. RTE.	SECTION	COUNTY	TOTAL SHEETS	SHEET NO
95	•	JASPER	546	528
STA. 127+00.00		TO STA. 128+50.00		
FED. ROAD DIST. NO. ILLINOIS		FED. AID PROJECT		
• 5,61Y, RS-2, 6BR-7 CONTRACT NO. 94437				

REVISIONS	DATE	BY

GREENE & BRADFORD, INC.
 OF SPRINGFIELD
 ENGINEERS, ARCHITECTS
 2000 CONVENT ROAD, SUITE 200
 SPRINGFIELD, ILLINOIS 62777
 PHONE: (217) 223-8800 FAX: (217) 223-8801
 WWW: WWW.GREENE-AND-BRADFORD.COM

COMPUTER FILE NO.
XSSHTR92VT 1
PROJECT: 01256
 2/26/10-FAV

DESIGN		
INT.	DATE	REASON

BY		DATE

PLOTS & CHECKS			
INT.	DATE	NO.	REASON

BY		DATE

CHECKS		
INT.	DATE	REASON

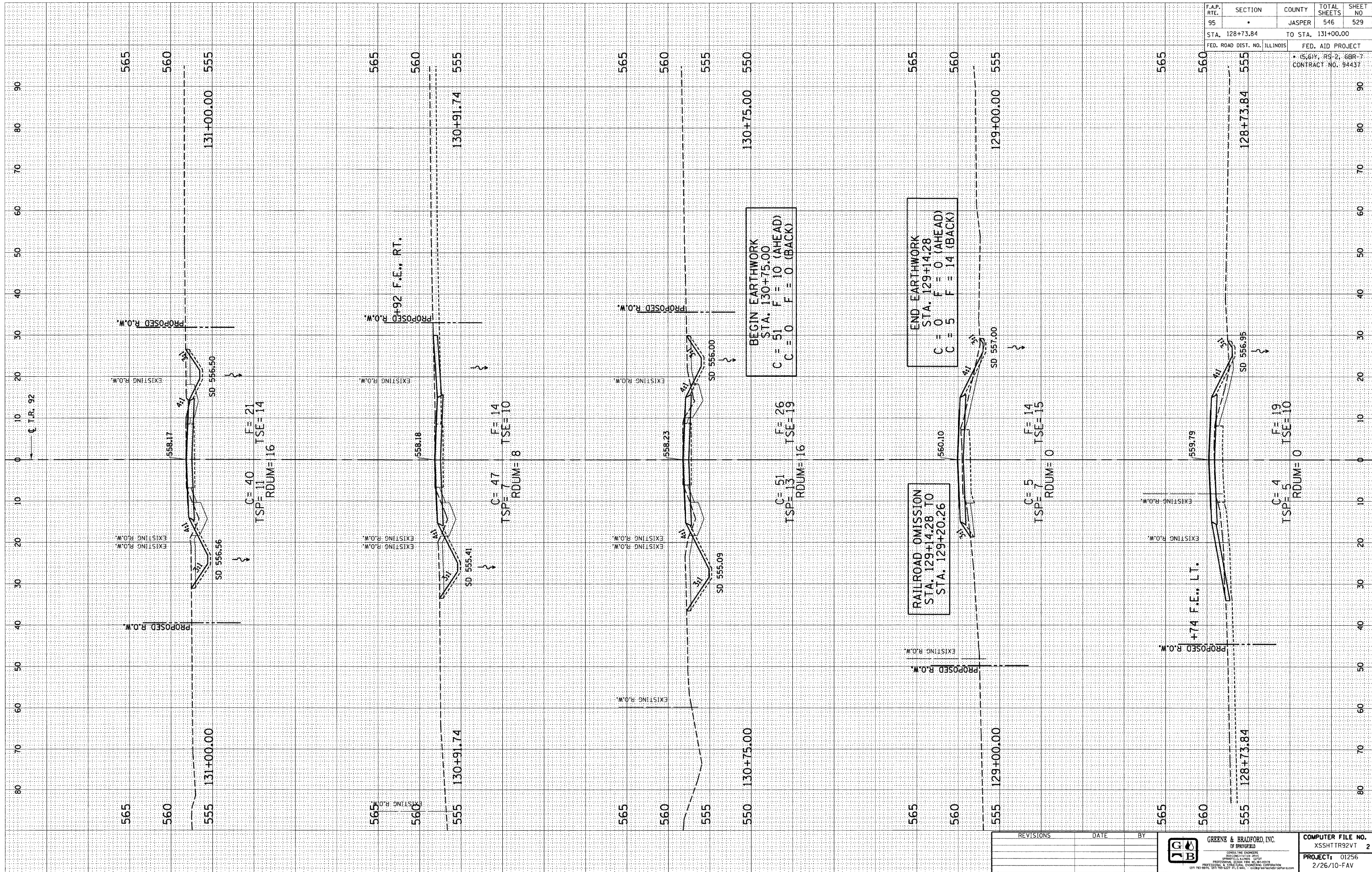

F.A.P. RTE. 95	SECTION	COUNTY JASPER	TOTAL SHEETS 546	SHEET NO. 529
STA. 128+73.84		TO STA. 131+00.00		
FED. ROAD DIST. NO. ILLINOIS		FED. AID PROJECT		
• (S, 61Y, RS-2, 6BR-7 CONTRACT NO. 94437				

REVISIONS	DATE	BY

GREENE & BRADFORD, INC.
 CONSULTING ENGINEERS
 2001 W. 11TH ST.
 SPRINGFIELD, ILLINOIS 62761
 PROFESSIONAL ENGINEER STATE NO. 001256
 PROFESSIONAL & CIVIL ENGINEERING CORPORATION
 (618) 243-8844, (262) 743-6227 FAX: (618) 243-8844

COMPUTER FILE NO.	XSSHTR92VT	2
PROJECT:	01256	2/26/10-FAV

DESIGN		
INT.	DATE	REASON

PLOTS & CHECKS		
INT.	DATE	REASON

CHECKS		
INT.	DATE	REASON



F.A.P. RTE.	SECTION	COUNTY	TOTAL SHEETS	SHEET NO.
95	•	JASPER	546	530
STA. 131+50.00		TO STA. 132+00.00		
FED. ROAD DIST. NO.		ILLINOIS		
		FED. AID PROJECT		
• (S, 6)Y, RS-2, 6BR-7 CONTRACT NO. 94437				

REVISIONS	DATE	BY

GREENE & BRADFORD, INC.
OF SPRINGFIELD
SURVEYING ENGINEERS
REGISTERED PROFESSIONALS
PROFESSIONAL DESIGN FIRM AND SURVEYORS
ILLINOIS LICENSE NO. 01256
2/26/10-FAV

COMPUTER FILE NO.
XSSHTR92VT 3
PROJECT: 01256
2/26/10-FAV

DESIGN		
INT.	DATE	REASON

PLOTS & CHECKS			
INT.	DATE	NO.	REASON

CHECKS		
INT.	DATE	REASON

ORIGINAL SURVEY		
NO.	DATE	BY

FINAL SURVEY		
NO.	DATE	BY

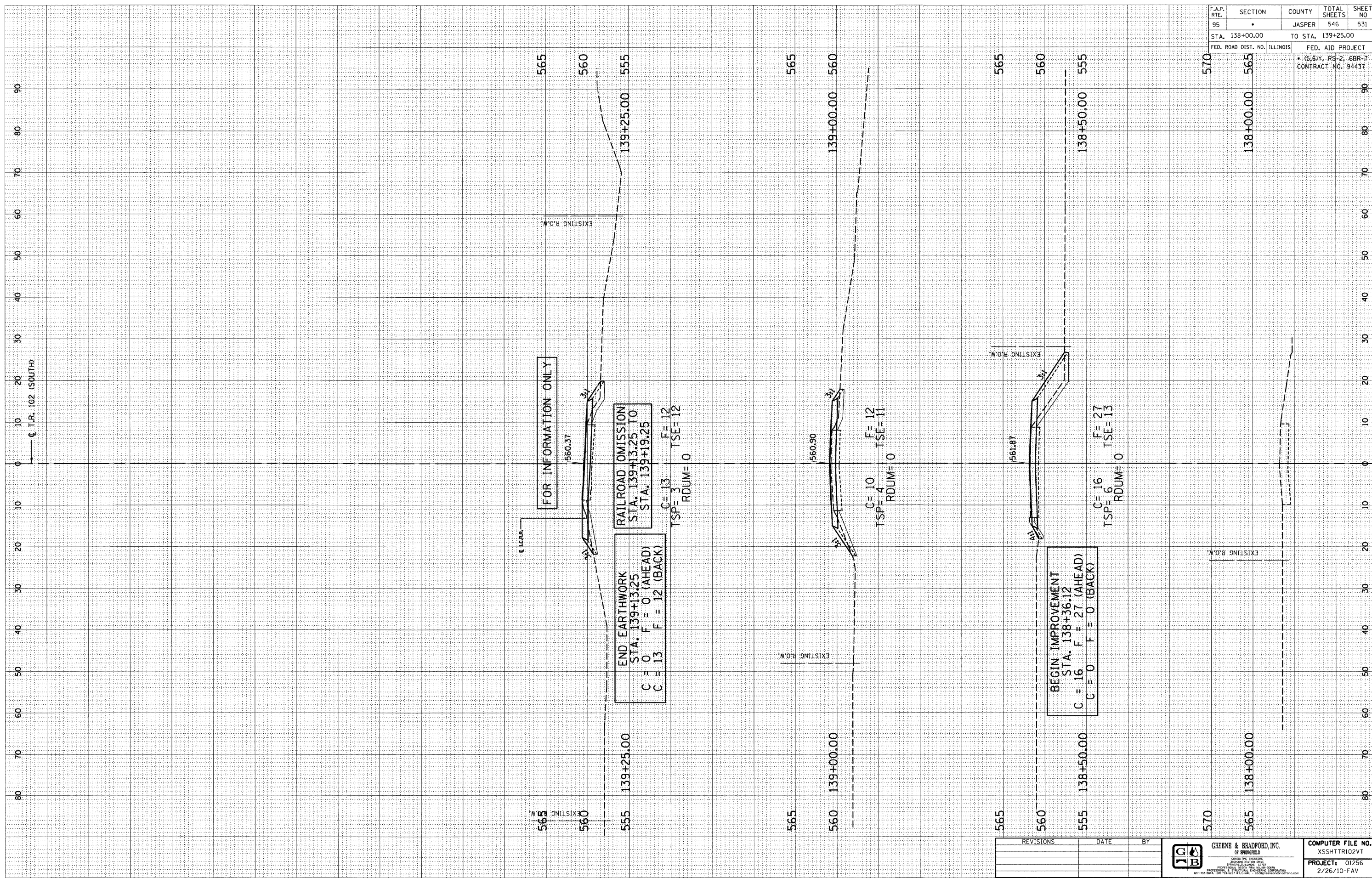

F.A.P. RTE.	SECTION	COUNTY	TOTAL SHEETS	SHEET NO.
95	*	JASPER	546	531
STA. 138+00.00		TO STA. 139+25.00		
FED. ROAD DIST. NO. ILLINOIS		FED. AID PROJECT		
* 5,614, RS-2, 6BR-7 CONTRACT NO. 94437				

E-XSEC 2:1 06/09/03

	GREENE & BRADFORD, INC. OF SPRINGFIELD <small>REGISTERED PROFESSIONAL ENGINEERS STATE OF ILLINOIS</small>	COMPUTER FILE NO. XSSHTR102VT 1
	<small>PROFESSIONAL DESIGN FIRM NO. 0001 PROFESSIONAL & TECHNICAL CONSULTING CORPORATION 1211 N. BROAD, 20TH FLOOR, CHICAGO, ILL. 60610</small>	PROJECT: 01256 2/26/10-FAV

T.R. 102 (775E) JASPER COUNTY

DESIGN		
INT.	DATE	REASON

CHECKS		
INT.	DATE	REASON

ORIGINAL SURVEY		
INT.	DATE	REASON

FINAL SURVEY		
INT.	DATE	REASON

PLOTS & CHECKS		
INT.	DATE	REASON

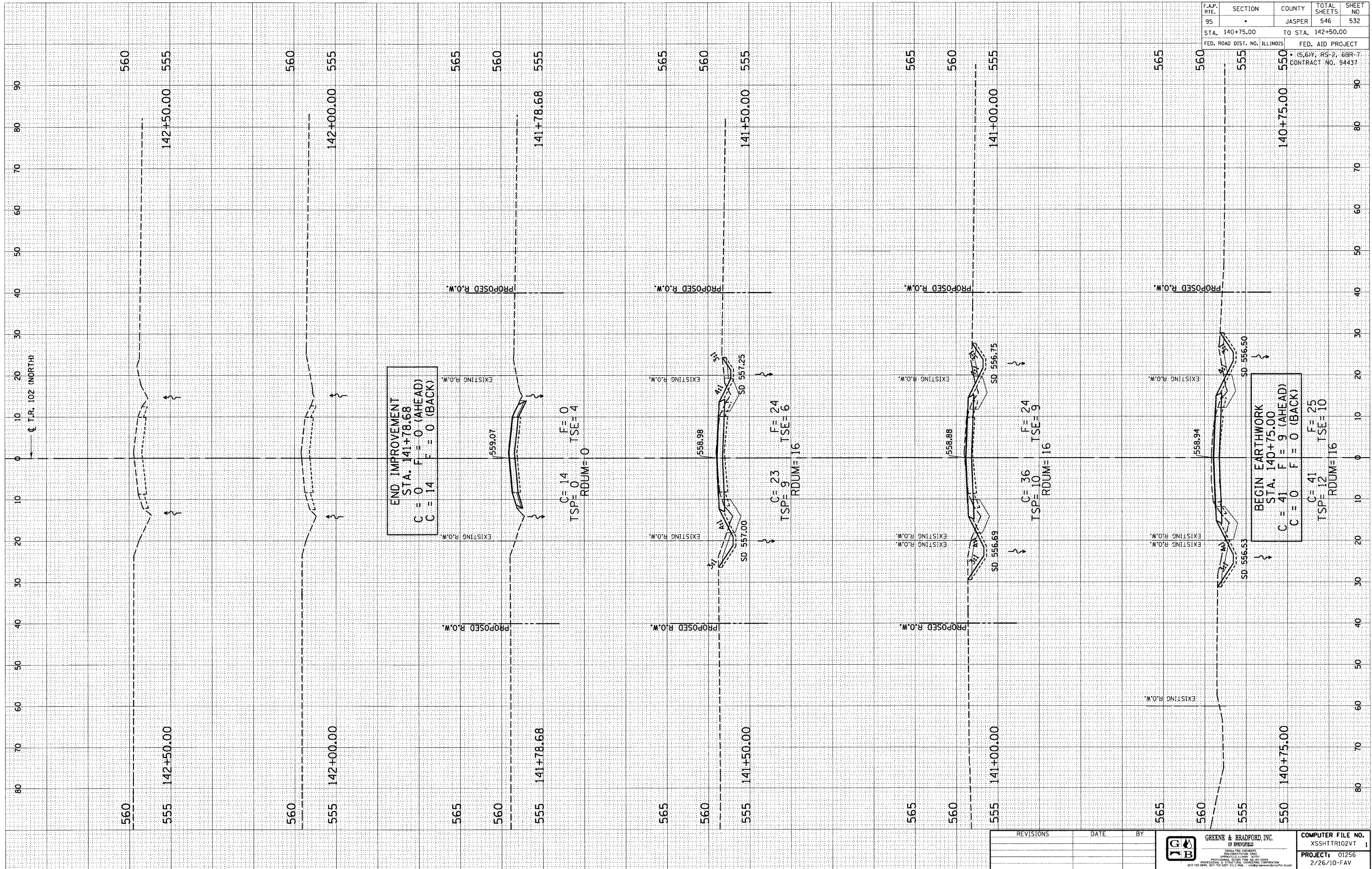

F.A.P. RE.	SECTION	COUNTY	TOTAL SHEETS	SHEET NO.
95	.	JASPER	546	532
STA. 140+75.00		TO STA. 142+50.00		
FED. ROAD DIST. NO. ILLINOIS		FED. AID PROJECT		
(5,6)Y, RS-2, 6BR-7 CONTRACT NO. 94437				

REVISIONS	DATE	BY

GREENE & BRADFORD, INC.
 ENGINEERS
 1010 N. 10th St., Jasper, IL 62538
 (314) 752-8844, (314) 752-8227, FAX (314) 752-8844

COMPUTER FILE NO. XSSHTR102VT 1
 PROJECT: 01256
 2/26/10-FAV

DESIGN		
INT.	DATE	REASON

DATE	BY

--	--	--

--	--	--

PLOTS & CHECKS		
INT.	DATE	REASON

DATE	BY

--	--	--

--	--	--

CHECKS		
INT.	DATE	REASON

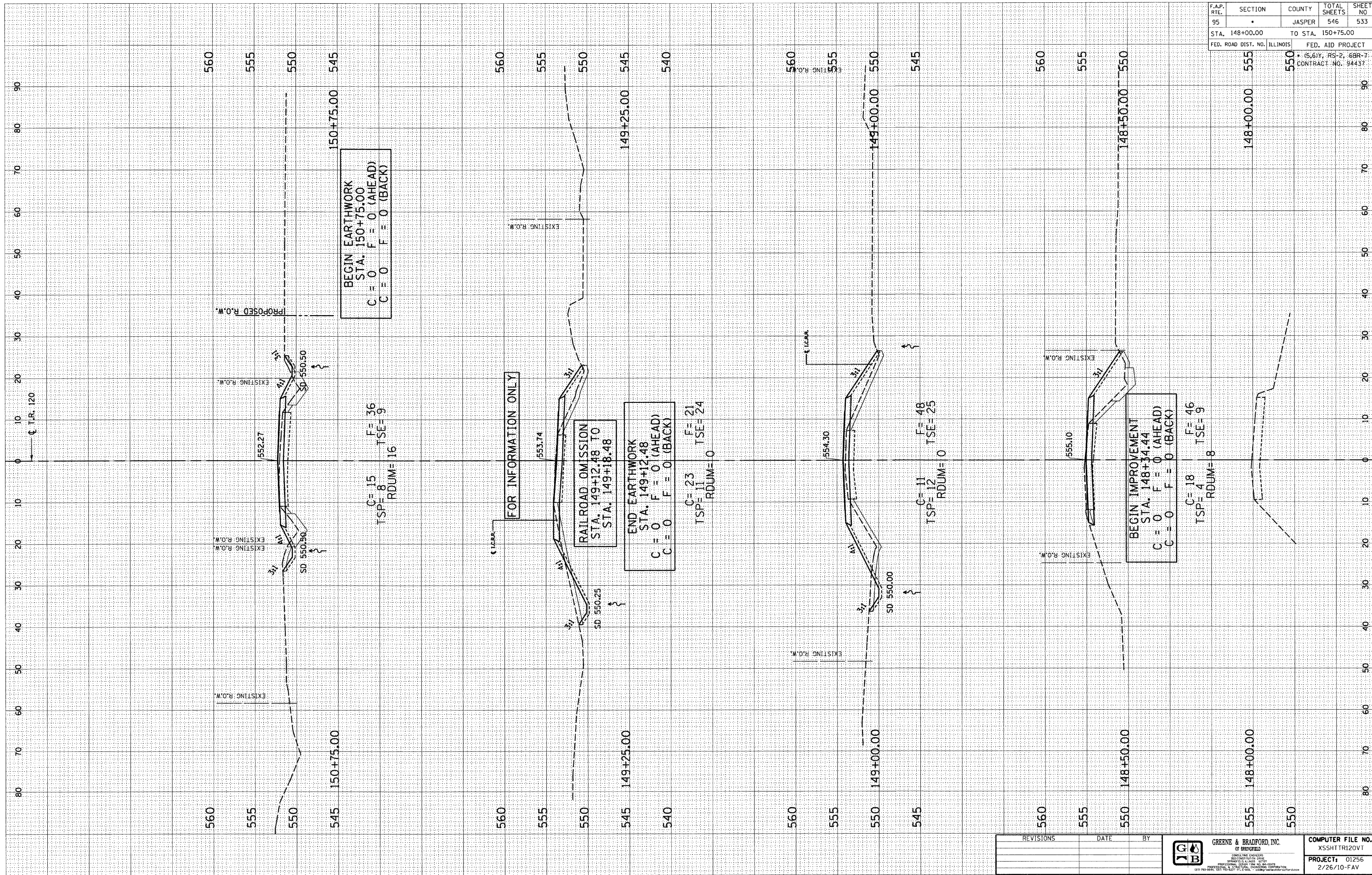

F.A.P. RE. 95	SECTION	COUNTY JASPER	TOTAL SHEETS 546	SHEET NO 533
STA. 148+00.00 TO STA. 150+75.00			FED. AID PROJECT	
FED. ROAD DIST. NO. ILLINOIS			CONTRACT NO. 94437	

E-XSEC 2:1 06/09/03

T.R. 120 (850E) JASPER COUNTY

REVISIONS		DATE	BY



GREENE & BRADFORD, INC.
OF SPRINGFIELD

COMPUTER FILE NO.
XSSHTR120V1 1

PROJECT: 01256
2/26/10-FAV

DESIGN		
INT.	DATE	REASON

PLOTS & CHECKS		
INT.	DATE	REASON

CHECKS		
INT.	DATE	REASON

CHECKS		
INT.	DATE	REASON

CHECKS		
INT.	DATE	REASON

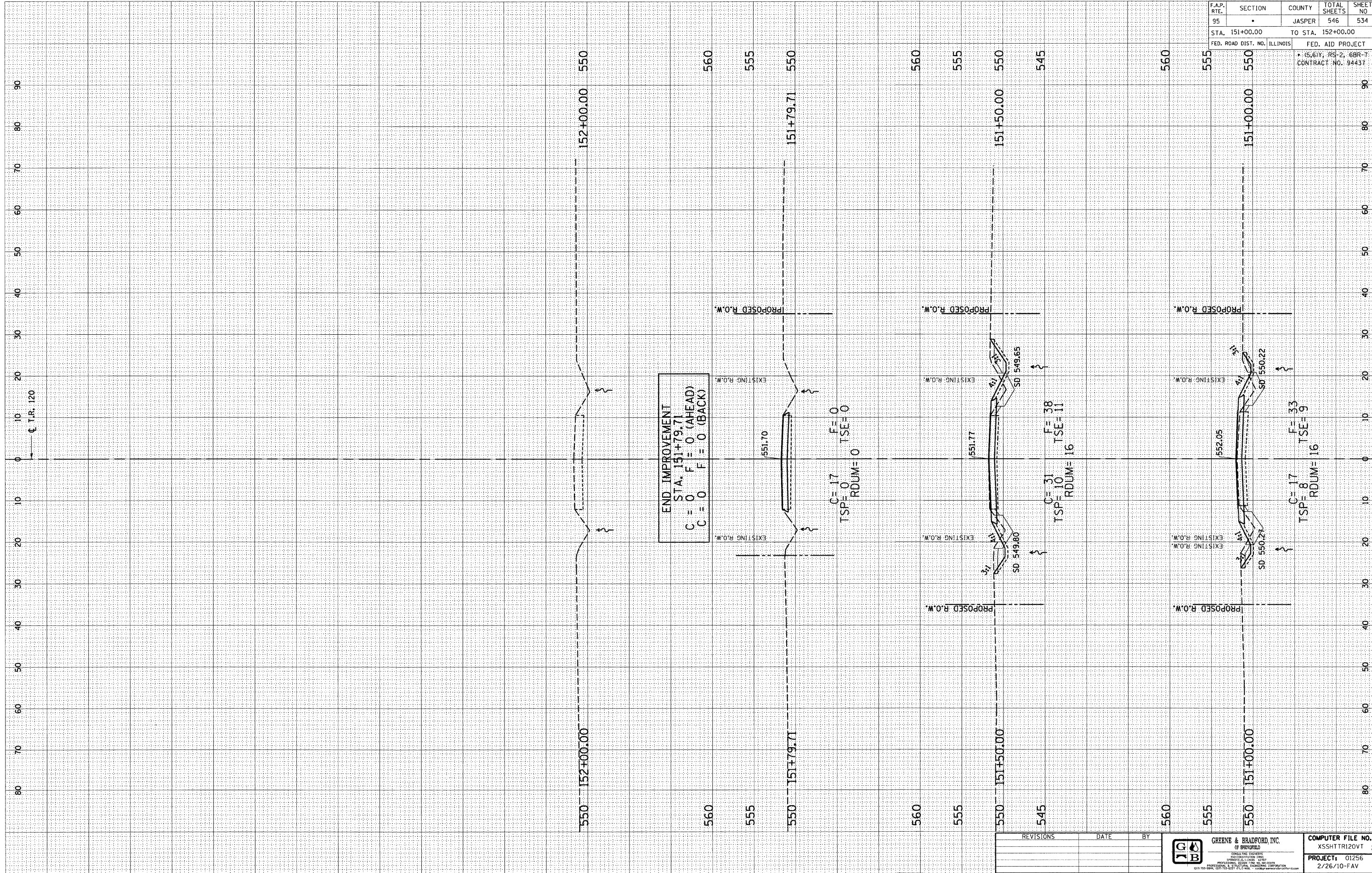

F.A.P. RTE.	SECTION	COUNTY	TOTAL SHEETS	SHEET NO.
95	•	JASPER	546	534
STA. 151+00.00		TO STA. 152+00.00		
FED. ROAD DIST. NO. ILLINOIS		FED. AID PROJECT		
• (S,6)Y, RS-2, 6BR-7 CONTRACT NO. 94437				

REVISIONS	DATE	BY

GREENE & BRADFORD, INC. OF SPRINGFIELD CIVIL ENGINEERS PROFESSIONAL ENGINEERING FIRM PROFESSIONAL DESIGN FIRM NO. 00089 PROFESSIONAL LAND SURVEYING CORPORATION <small>© 1979-2008, 2010-2011 G&B, Inc. All rights reserved.</small>	COMPUTER FILE NO. XSSH1TR120VT 2 PROJECT: 01256 2/26/10-FAV
--	--

DESIGN		
INT.	DATE	REASON

PLOTS & CHECKS	
INT.	DATE

CHECKS	
INT.	DATE

DESIGN	
INT.	DATE

CHECKS	
INT.	DATE

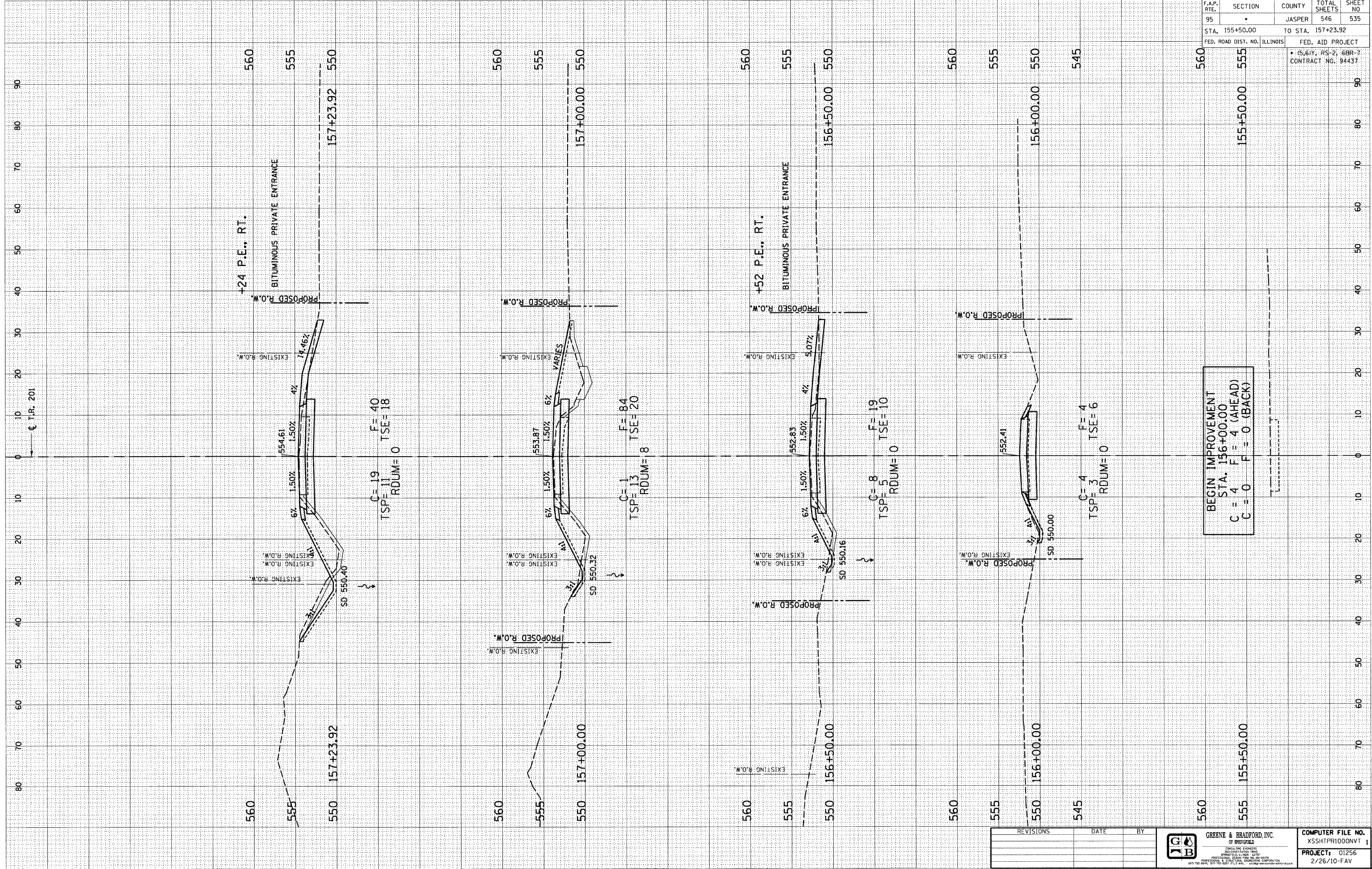

BEGIN IMPROVEMENT
 STA. 156+00.00
 C = 4 F = 4 (AHEAD)
 C = 0 F = 0 (BACK)

F.A.P. RTE.	SECTION	COUNTY	TOTAL SHEETS	SHEET NO
95	*	JASPER	546	535
STA. 155+50.00		TO STA. 157+23.92		
FED. ROAD DIST. NO. ILLINOIS		FED. AID PROJECT		
		* (S, B, R, S, 2, 6BR-7)		
		CONTRACT NO. 94437		

E-XSEC 21 06/09/03

REVISIONS	DATE	BY

JGB GREENE & BRADFORD, INC.
 OF SPRINGFIELD
 1000 WEST WASHINGTON
 SPRINGFIELD, ILLINOIS 62760
 PHONE: (217) 223-1100 FAX: (217) 223-1101
 WWW: WWW.GREENE-AND-BRADFORD.COM

COMPUTER FILE NO. XSSHPR1000NVT 1
 PROJECT: 01256
 2/26/10-FAV

T.R. 201 (100N) JASPER COUNTY

DESIGN		
INT.	DATE	REASON

PLOTS & CHECKS			
INT.	DATE	NO.	REASON

CHECKS		
INT.	DATE	REASON

FINAL SURVEY		
NO.	DATE	BY

ORIGINAL SURVEY		
NO.	DATE	BY

F.P. RT.	SECTION	COUNTY	TOTAL SHEETS	SHEET NO.
95	.	JASPER	546	536
STA. 157+50.00		TO STA. 159+00.00		
FED. ROAD DIST. NO. ILLINOIS		FED. AID PROJECT		
• (S, 6)Y, RS-2, 6BR-7 CONTRACT NO. 94437				

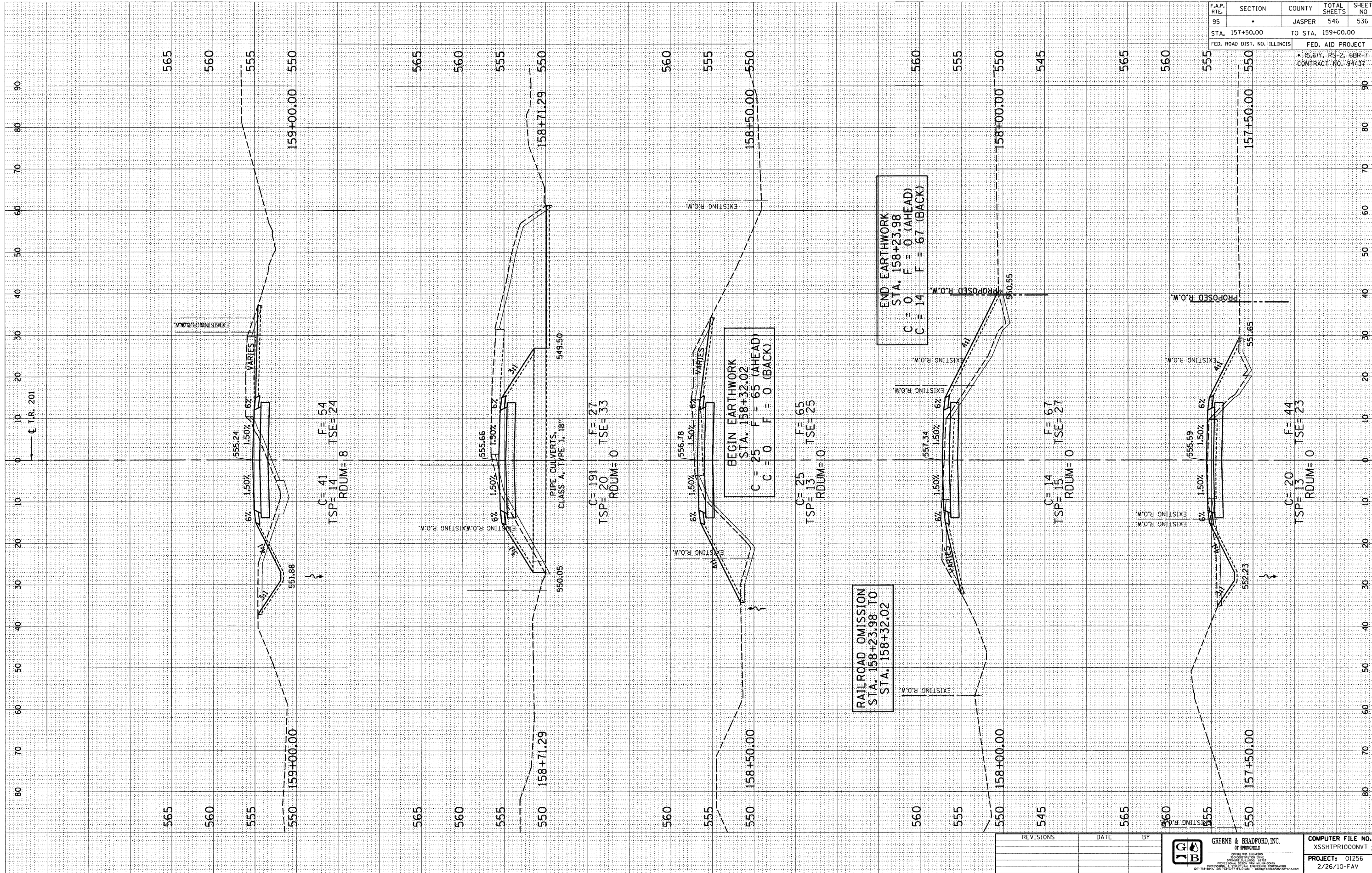

E-XSEC 21 06/09/03

REVISIONS	DATE	BY



COMPUTER FILE NO. XSSH1P1000NVT 2
PROJECT: 01256
2/26/10-FAV

T.R. 201 (100N) JASPER COUNTY

DESIGN		
INT.	DATE	REASON

PLOTS & CHECKS			
INT.	DATE	NO.	REASON

CHECKS		
INT.	DATE	REASON

CHECKS		
INT.	DATE	REASON

CHECKS		
INT.	DATE	REASON

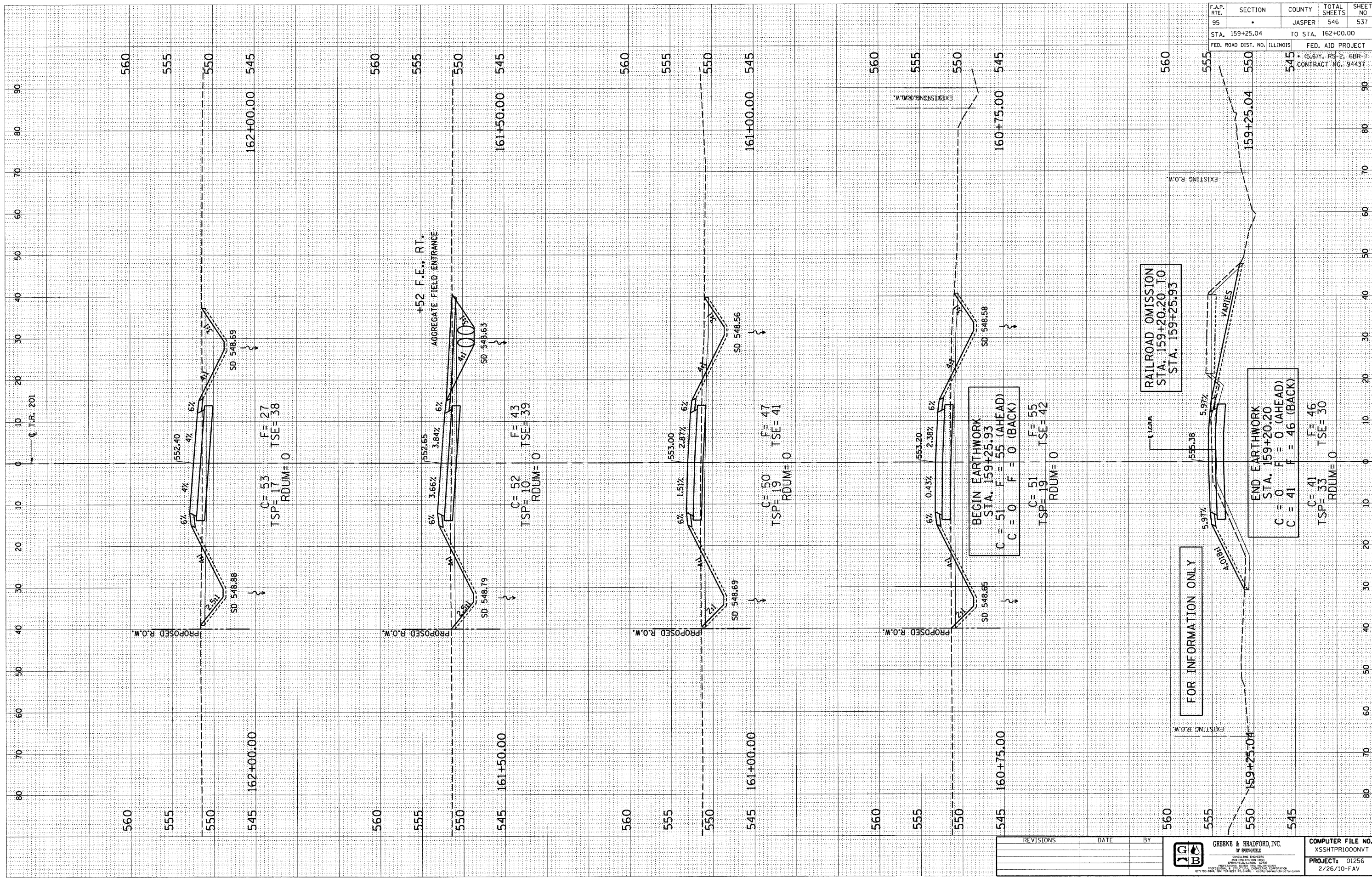

F.A.P. RTE.	SECTION	COUNTY	TOTAL SHEETS	SHEET NO.
95		JASPER	546	537
STA. 159+25.04		TO STA. 162+00.00		
FED. ROAD DIST. NO. ILLINOIS		FED. AID PROJECT		
		5.61V, RS-2, 6BR-7		
		CONTRACT NO. 94437		

REVISIONS	DATE	BY

FOR INFORMATION ONLY

RAILROAD OMISSION
STA. 159+20.20 TO STA. 159+25.93

END EARTHWORK
STA. 159+20.20
C = 0 F = 0 (AHEAD)
C = 41 F = 46 (BACK)
TSP = 33 RDUM = 0

BEGIN EARTHWORK
STA. 159+25.93
C = 51 F = 55 (AHEAD)
C = 0 F = 0 (BACK)
TSP = 19 RDUM = 0

AGGREGATE FIELD ENTRANCE
+52 F.E., RT.

GRENE & BRADFORD, INC.
OF SPRINGFIELD
ENGINEERS AND ARCHITECTS
1015 N. BROADWAY
SPRINGFIELD, ILLINOIS 62761
TEL: 217-522-1111 FAX: 217-522-1112
WWW.GRENE-AND-BRADFORD.COM

COMPUTER FILE NO.
XSSHTPR1000NVT 3
PROJECT: 01256
2/26/10-FAV

DESIGN		
INT.	DATE	REASON

PLOTS & CHECKS			
INT.	DATE	NO.	REASON

ORIGINAL SURVEY		
NO.	DATE	REASON

FINAL SURVEY		
NO.	DATE	REASON

CHECKS		
INT.	DATE	REASON

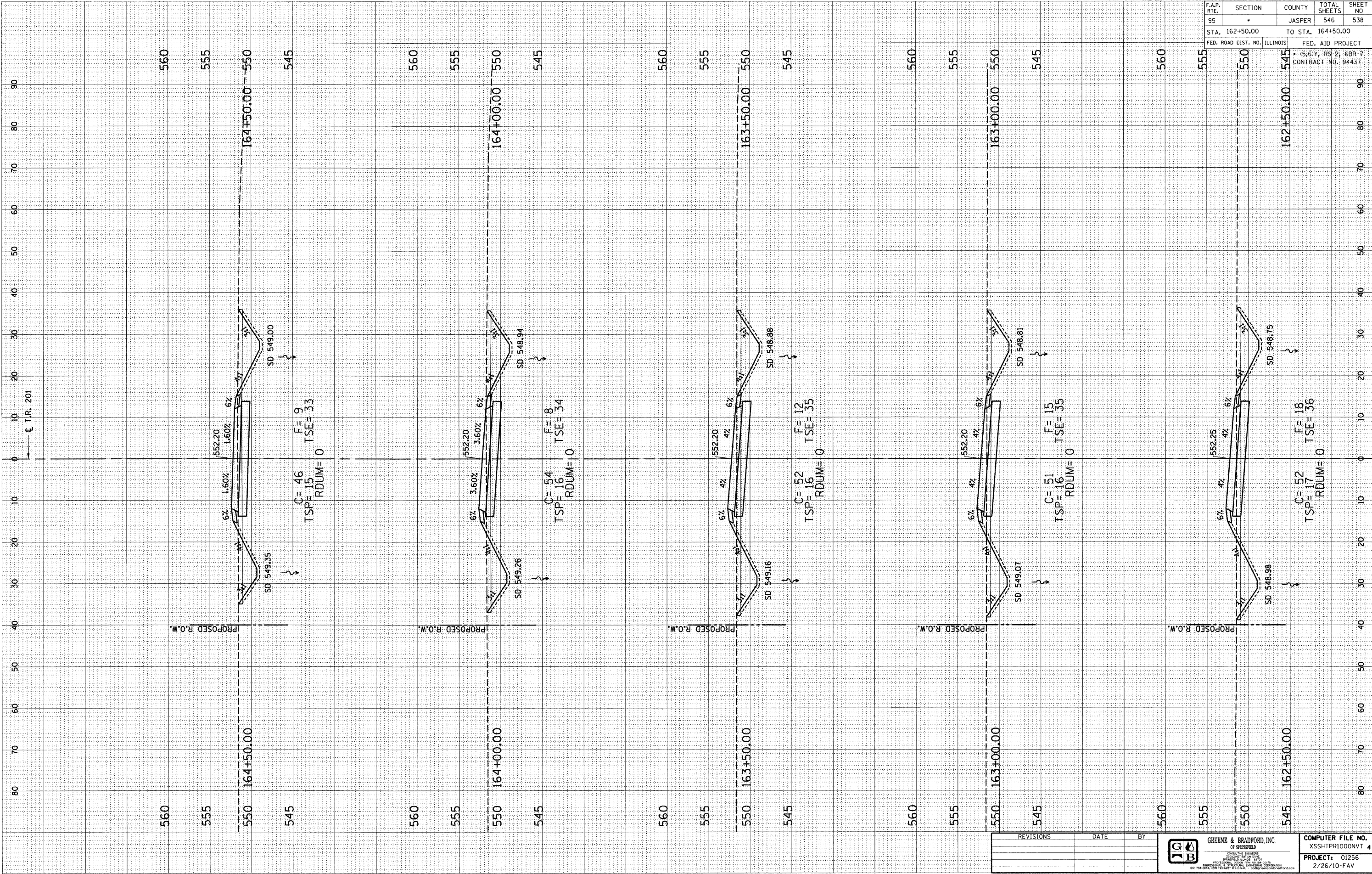

F.A.P. RIE.	SECTION	COUNTY	TOTAL SHEETS	SHEET NO.
95	•	JASPER	546	538
STA. 162+50.00		TO STA. 164+50.00		
FED. ROAD DIST. NO. ILLINOIS		FED. AID PROJECT		
		• (5,6)Y, RS-2, 6BR-7 CONTRACT NO. 94437		

REVISIONS	DATE	BY

GREENE & BRADFORD, INC.
OF SPRINGFIELD

Greene & Bradford, Inc. is a professional engineering firm serving the transportation and construction industries in Illinois, Indiana, Michigan, Ohio, Pennsylvania, and Wisconsin. For more information, visit our website at www.greenebradford.com.

COMPUTER FILE NO.
XSSHTP10000V1 4

PROJECT: 01256
2/26/10-FAV

DESIGN		
INT.	DATE	REASON

BY	DATE

PLOTS & CHECKS			
INT.	DATE	NO.	REASON

BY	DATE

CHECKS		
INT.	DATE	REASON

F.A.P. RTE.	SECTION	COUNTY	TOTAL SHEETS	SHEET NO
95	.	JASPER	546	539
STA. 165+00.00		TO STA. 167+00.00		
FED. ROAD DIST. NO. ILLINOIS		FED. AID PROJECT		
5,614, RS-2, 6BR-7 CONTRACT NO. 94437				

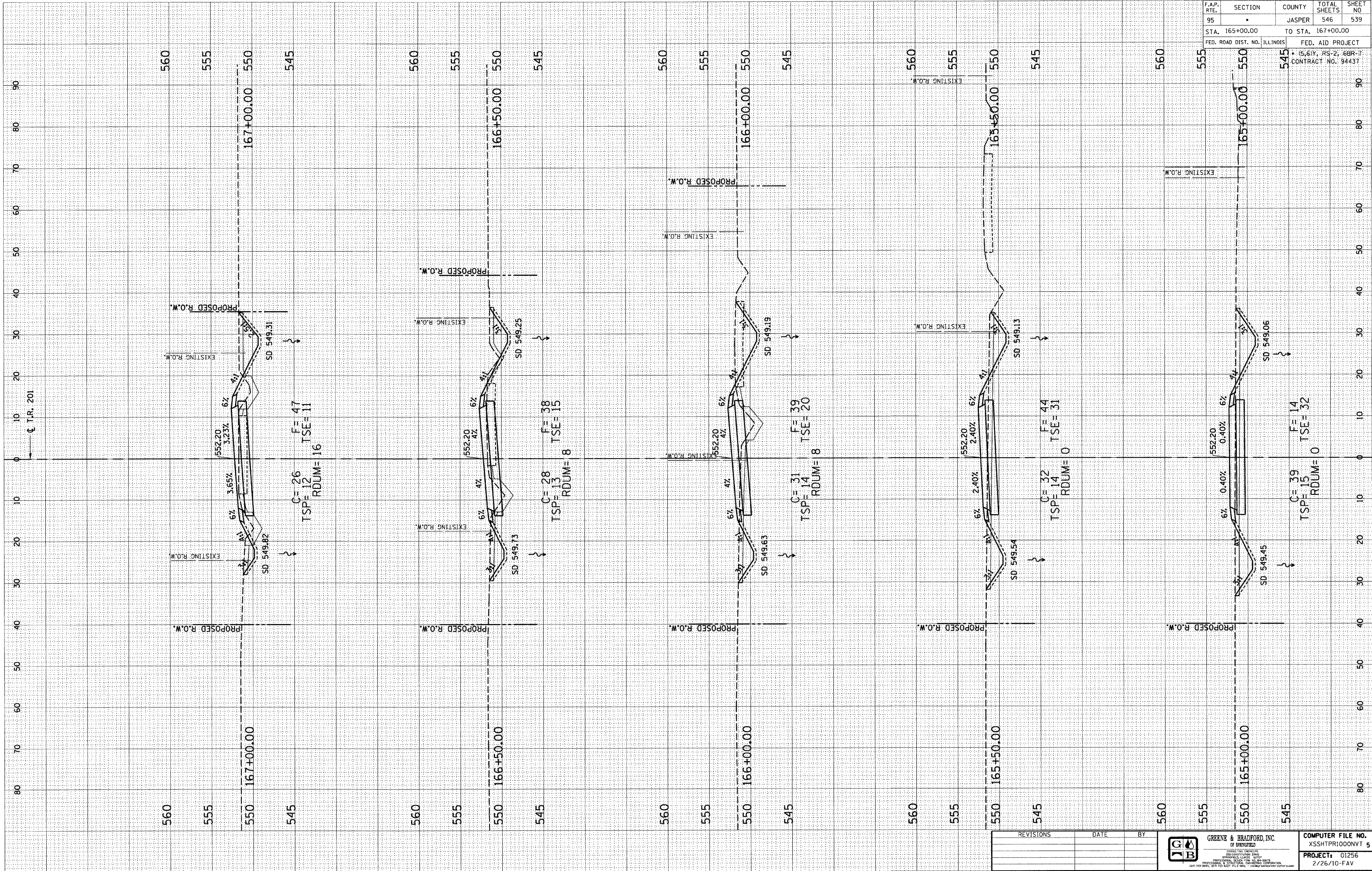

REVISIONS	DATE	BY

GREENE & BRADFORD, INC.
OF SPRINGFIELD
ILLINOIS
CIVIL ENGINEERING AND SURVEYING

COMPUTER FILE NO.
XSSHTPR1000NVT 5
PROJECT: 01256
2/26/10-FAV

DESIGN		
INT.	DATE	REASON

BY		DATE

PLOTS & CHECKS		
INT.	DATE	REASON

BY		DATE

CHECKS		
INT.	DATE	REASON

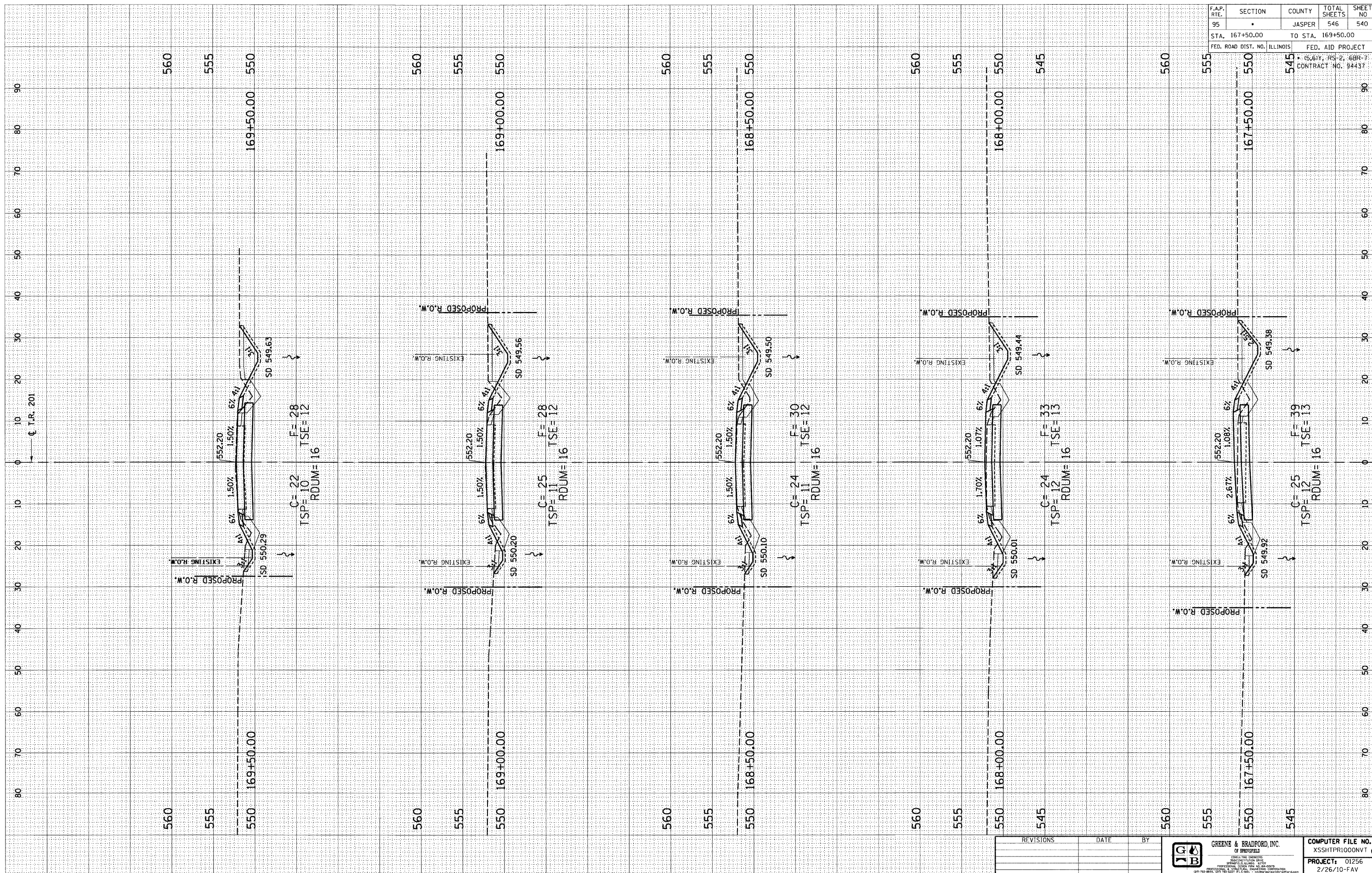

F.A.P. RTE.	SECTION	COUNTY	TOTAL SHEETS	SHEET NO
95	•	JASPER	546	540
STA. 167+50.00		TO STA. 169+50.00		
FED. ROAD DIST. NO. ILLINOIS		FED. AID PROJECT		
• 5,61V, RS-2, 6BR-7 CONTRACT NO. 94437				

REVISIONS	DATE	BY

JGB GREENE & BRADFORD, INC.
OF SPRINGFIELD
ENGINEERS, ARCHITECTS, PLANNERS
1001 N. WASHINGTON ST., SPRINGFIELD, ILL. 62761
TEL: 217-223-1111 FAX: 217-223-1112 WWW.GRENEBRADFORD.COM

COMPUTER FILE NO.	XSSHTP1000NV1 6
PROJECT:	01256
	2/26/10-FAV

DESIGN		
INT.	DATE	REASON

PLOTS & CHECKS		
INT.	DATE NO.	REASON

CHECKS		
INT.	DATE	REASON

CHECKS		
INT.	DATE	REASON

CHECKS		
INT.	DATE	REASON

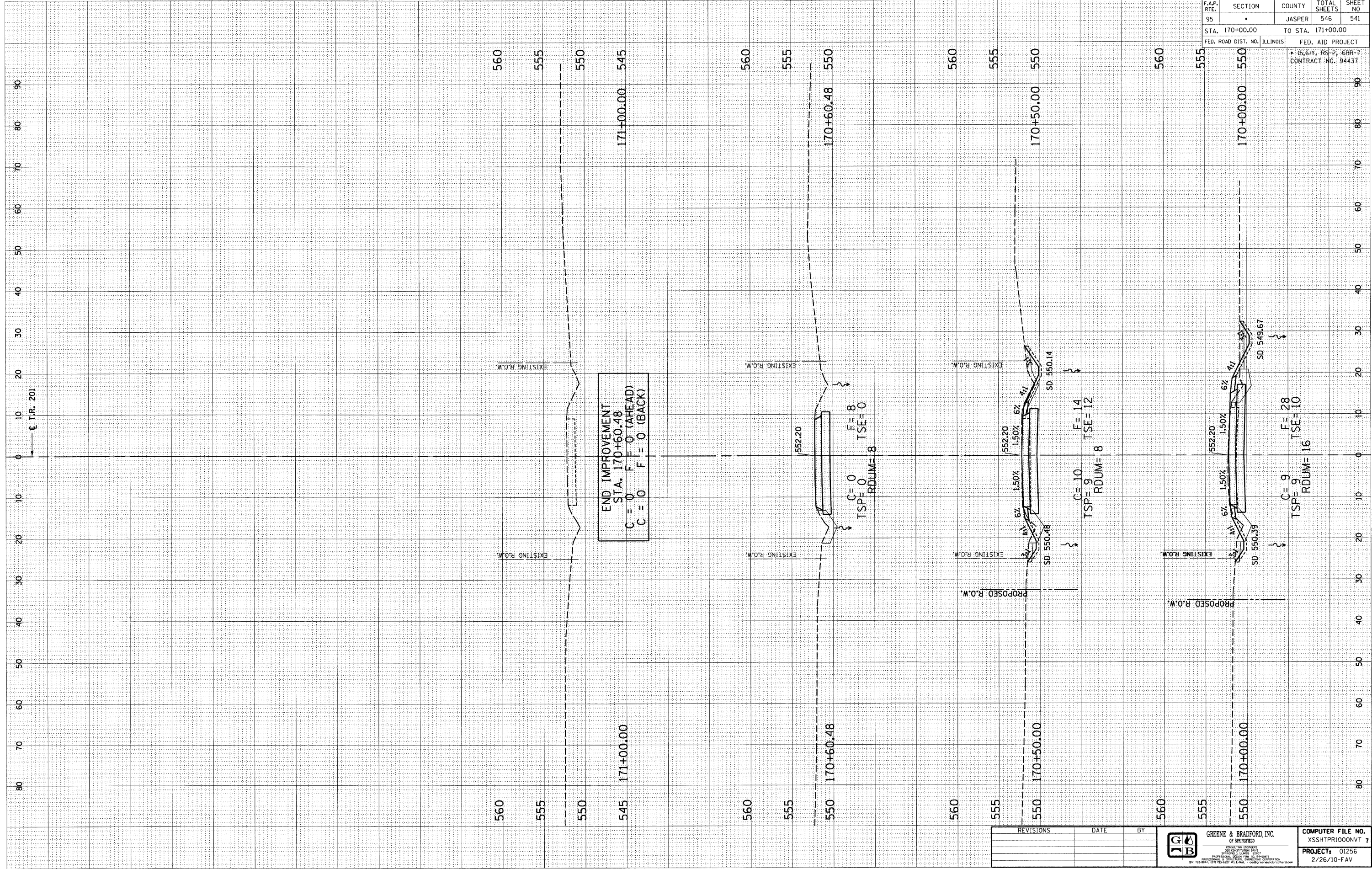

F.A.P. RTE.	SECTION	COUNTY	TOTAL SHEETS	SHEET NO.
95		JASPER	546	541
STA. 170+00.00		TO STA. 171+00.00		
FED. ROAD DIST. NO.		ILLINOIS FED. AID PROJECT		
* (5,61Y, RS-2, 6BR-7) CONTRACT NO. 94437				

REVISIONS	DATE	BY

GREENE & BRADFORD, INC.
 OF SPRINGFIELD, ILLINOIS
 CIVIL ENGINEERS
 REGISTERED PROFESSIONAL ENGINEERS
 LICENSE NO. 1212-0001-0000-0000
 PROJECT: 01256
 2/26/10-FAV

DESIGN		
INT.	DATE	REASON

PLOTS & CHECKS			
INT.	DATE	NO.	REASON

ORIGINAL SURVEY		
NO.	DATE	BY

CHECKS		
INT.	DATE	REASON

FINAL SURVEY		
NO.	DATE	BY

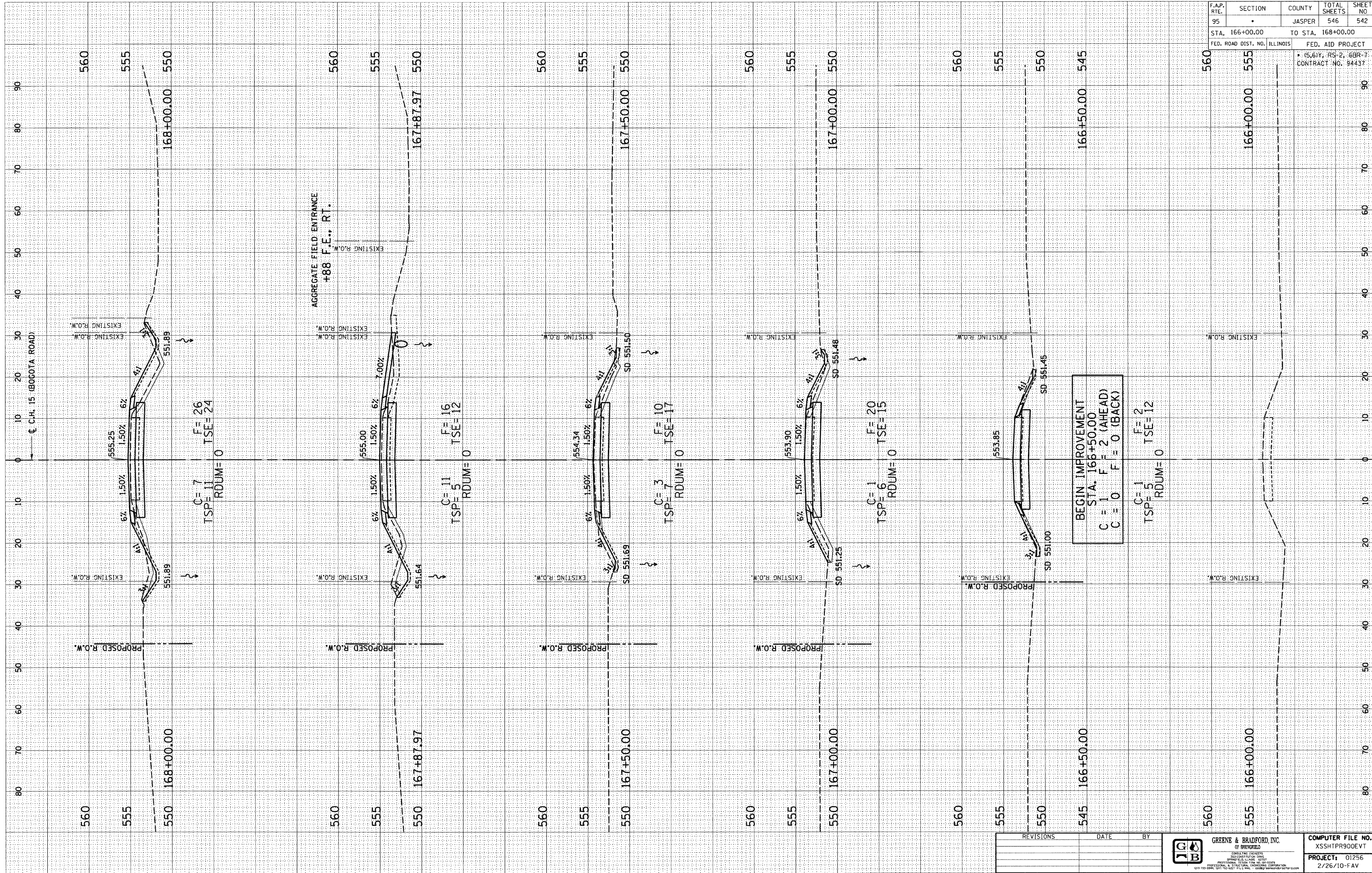

F.A.P. RTE.	SECTION	COUNTY	TOTAL SHEETS	SHEET NO.
95	.	JASPER	546	542
STA. 166+00.00		TO STA. 168+00.00		
FED. ROAD DIST. NO. ILLINOIS		FED. AID PROJECT		
* (S, 61Y, RS-2, 6BR-7) CONTRACT NO. 94437				

REVISIONS	DATE	BY

GREENE & BRADFORD, INC.
 OF SPRINGFIELD
 REGISTERED PROFESSIONAL ENGINEERS
 LICENSE NO. 12104
 PROFESSIONAL DESIGN FIRM NO. 01-0001
 PROFESSIONAL ARCHITECTURAL FIRM NO. 01-0001
 1015 S. BRADLEY ST. SPRINGFIELD, ILL. 62761
 PHONE: 217-223-2621 FAX: 217-223-2622

COMPUTER FILE NO.	XSSHTPR900EVT 1
PROJECT:	01256
	2/26/10-FAV

DESIGN		
INT.	DATE	REASON

PLOTS & CHECKS		
INT.	DATE	REASON

CHECKS		
INT.	DATE	REASON

DESIGN		
INT.	DATE	REASON

PLOTS & CHECKS		
INT.	DATE	REASON

CHECKS		
INT.	DATE	REASON

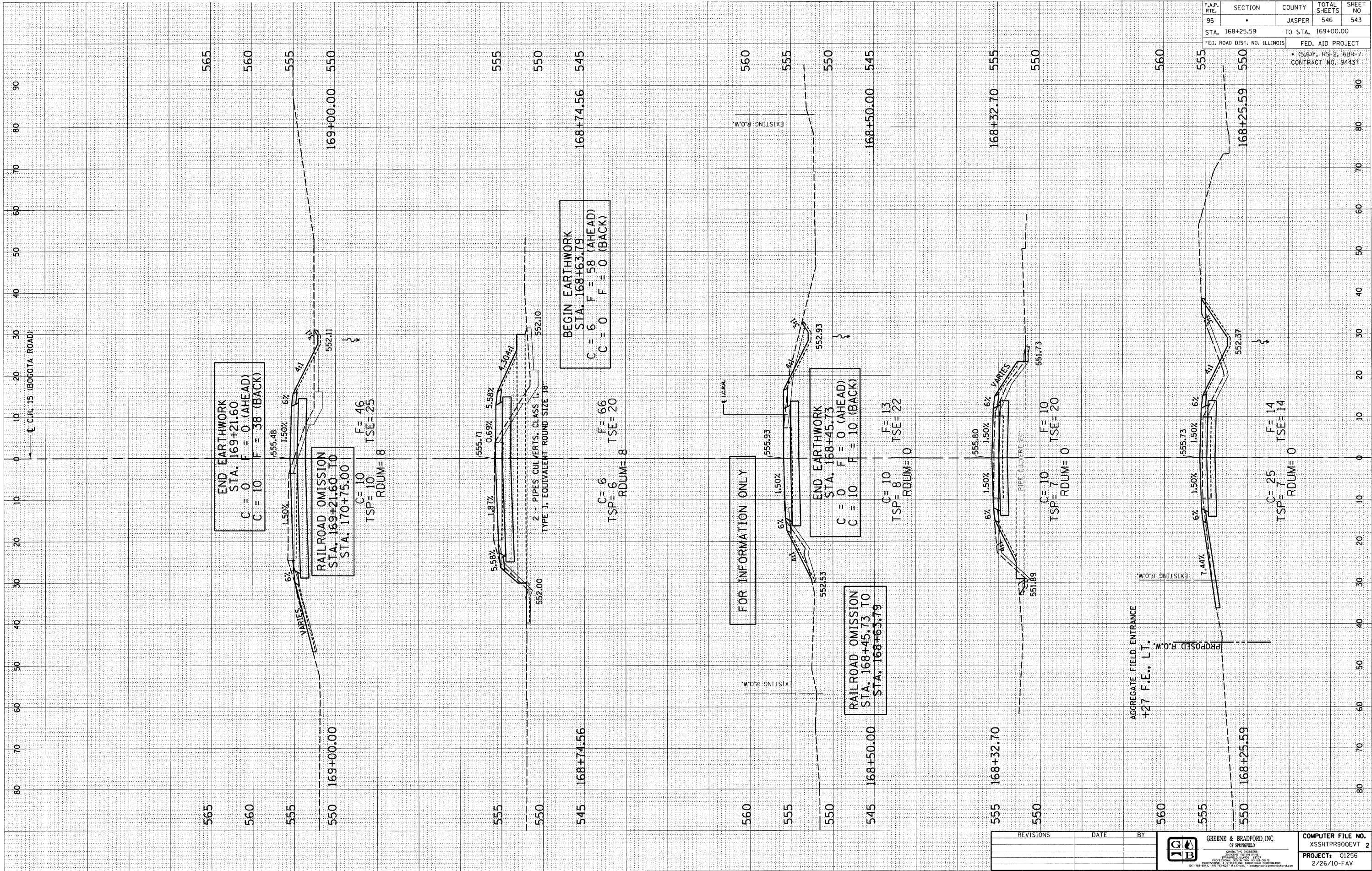

F.A.P. RT.:	SECTION:	COUNTY:	TOTAL SHEETS:	SHEET NO.:
95	.	JASPER	546	543
STA. 168+25.59		TO STA. 169+00.00		
FED. ROAD DIST. NO. ILLINOIS		FED. AID PROJECT		
* 15, 61Y, RS-2, 6BR-7 CONTRACT NO. 94437				

REVISIONS	DATE	BY

GREENE & BRADFORD, INC.
 OF SPRINGFIELD
 ENGINEERS AND ARCHITECTS
 1001 W. MONROE ST., SPRINGFIELD, ILL. 62761
 PHONE: (217) 522-1100 FAX: (217) 522-1101
 WWW: WWW.GREENE-AND-BRADFORD.COM

COMPUTER FILE NO.
 XSSHTPR900EVT 2
PROJECT: 01256
 2/26/10-FAV

DESIGN		
INT.	DATE	REASON

BY	DATE

PLOTS & CHECKS			
INT.	DATE	NO.	REASON

BY	DATE

CHECKS		
INT.	DATE	REASON

F.A.P. RTE.	SECTION	COUNTY	TOTAL SHEETS	SHEET NO
95		JASPER	546	544
STA. 170+75.00		TO STA. 172+50.00		
FED. ROAD DIST. NO. ILLINOIS			FED. AID PROJECT	
• (5,6)Y, RS-2, 6BR-7 CONTRACT NO. 94437				

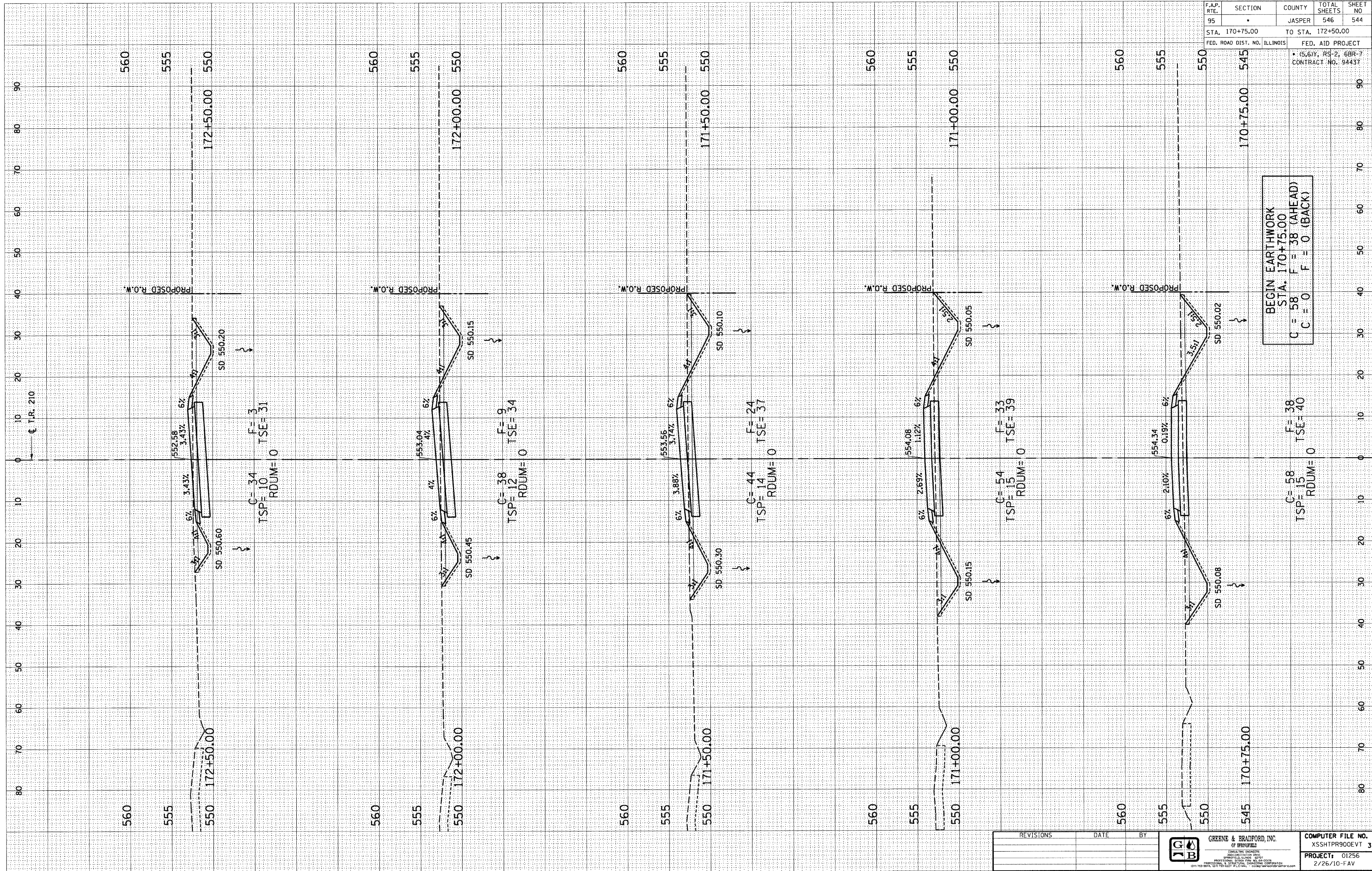

BEGIN EARTHWORK
 STA. 170+75.00
 C = 58 F = 38 (AHEAD)
 C = 0 F = 0 (BACK)

REVISIONS	DATE	BY

	GREENE & BRADFORD, INC. OF SPRINGFIELD ILLINOIS ENGINEERS & ARCHITECTS PROJECT: 01256 2/26/10-F AV	COMPUTER FILE NO. XSSHTPR900EVT 3
--	---	--------------------------------------

DESIGN		
INT.	DATE	REASON

FINAL SURVEY		BY		DATE	
NO.	NO.				

PLOTS & CHECKS			
INT.	DATE	NO.	REASON

ORIGINAL SURVEY		BY		DATE	
NO.	NO.				

CHECKS		
INT.	DATE	REASON

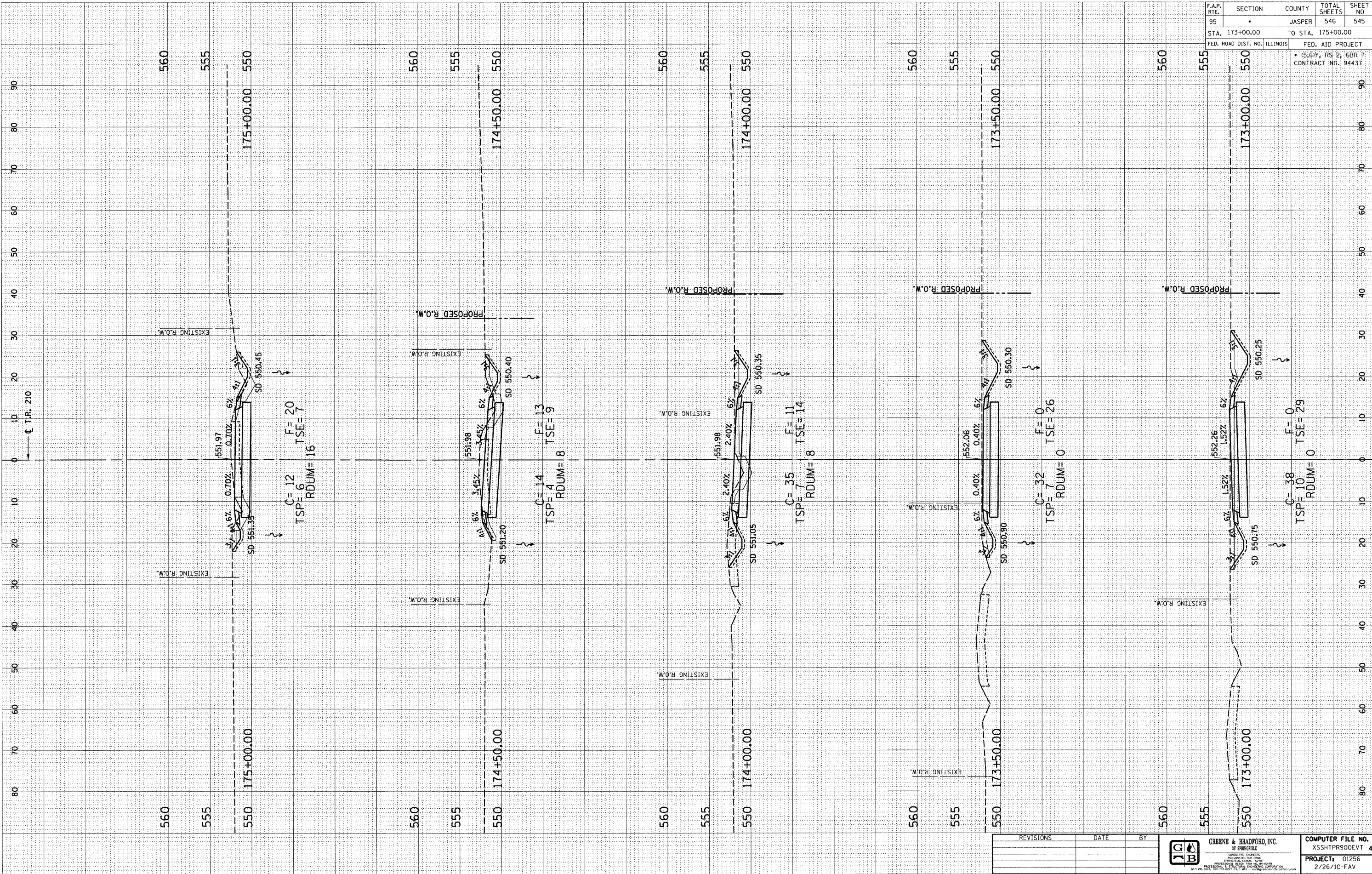

F.A.P. RTE.	SECTION	COUNTY	TOTAL SHEETS	SHEET NO.
95	.	JASPER	546	545
STA. 173+00.00		TO STA. 175+00.00		
FED. ROAD DIST. NO. ILLINOIS		FED. AID PROJECT		
* (5,6)Y, RS-2, GBR-7 CONTRACT NO. 94437				

REVISIONS	DATE	BY

GREENE & BRADFORD, INC.
OF SPRINGFIELD
ILLINOIS

REGISTERED PROFESSIONAL ENGINEERS
STATE OF ILLINOIS
NO. 01256
OFFICE: 1001 N. WASHINGTON ST., SPRINGFIELD, ILL. 62762
TELEPHONE: (217) 785-5277 FAX: (217) 785-5278

COMPUTER FILE NO.
XSHTPR900EVT 4

PROJECT: 01256
2/26/10-FAV

DESIGN		
INT.	DATE	REASON

BY: _____ DATE: _____

FINISH SURVEY NOTE BOOK NO. _____

SURVEY PLOTTED AREAS CHECKED _____

TEMPLATE AREAS CHECKED _____

PLOTS & CHECKS		
INT.	DATE	REASON

BY: _____ DATE: _____

ORIGINAL SURVEY NOTE BOOK NO. _____

SURVEY PLOTTED AREAS CHECKED _____

TEMPLATE AREAS CHECKED _____

CHECKS		
INT.	DATE	REASON

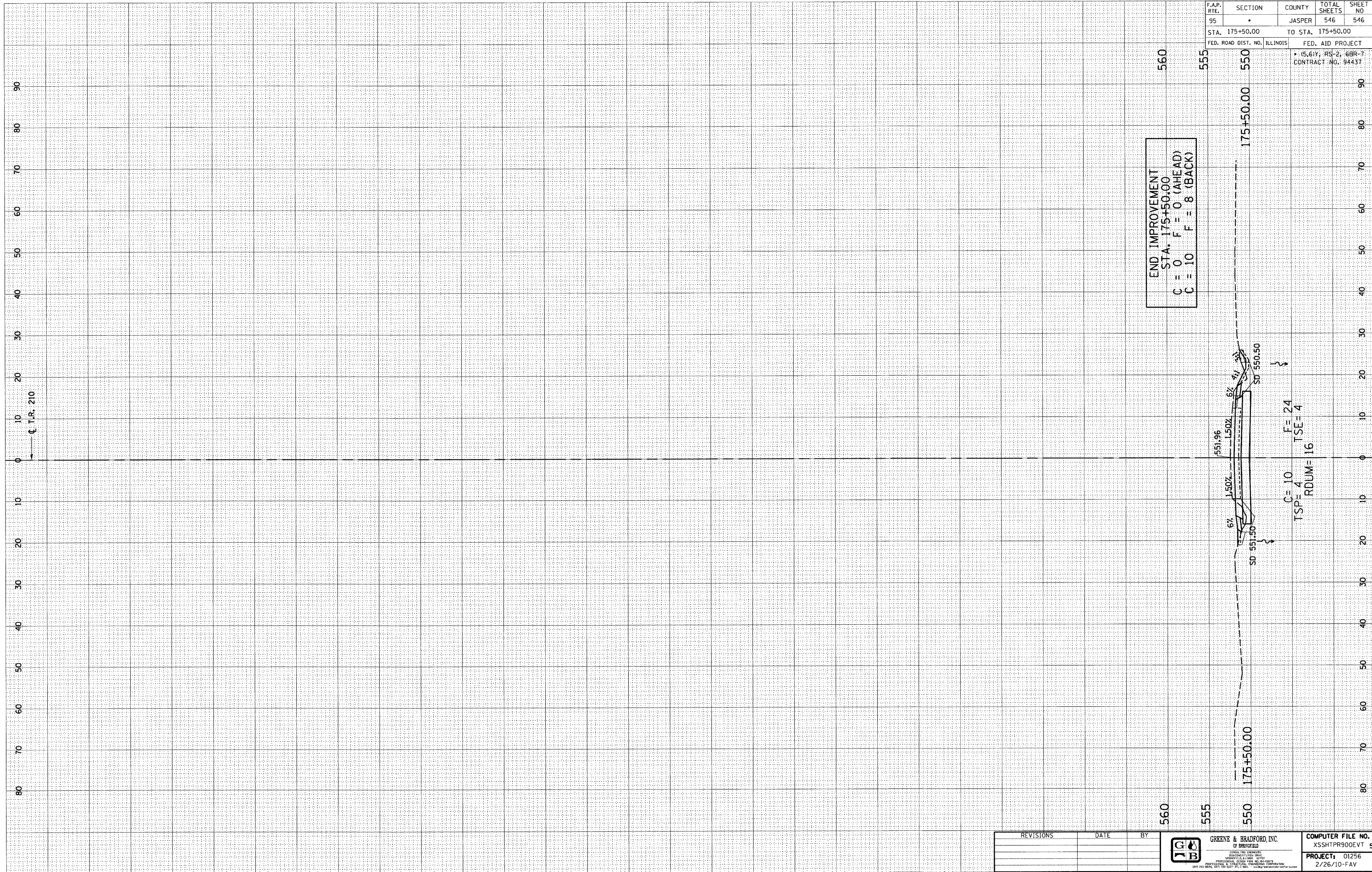

F.A.P. RTE.	SECTION	COUNTY	TOTAL SHEETS	SHEET NO
95	•	JASPER	546	546
STA. 175+50.00		TO STA. 175+50.00		
FED. ROAD DIST. NO. ILLINOIS		FED. AID PROJECT		
		(S.61), RS-2, 6BR-7		
		CONTRACT NO. 94437		

REVISIONS	DATE	BY

GREENE & BRADFORD, INC.
OF SPRINGFIELD

REGISTERED PROFESSIONAL ENGINEERS
STATE OF ILLINOIS
PROFESSIONAL ENGINEER LICENSE NO. 01256
2/26/10-FAV

COMPUTER FILE NO.
XSSHTPR900EVT 5

PROJECT: 01256
2/26/10-FAV