

75 70 65 60 55 50 45 40 35 30 25 20 15 10 5 0 5 10 15 20 25 30 35 40 45 50 55 60 65 70 75

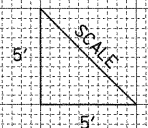

FINAL SURVEY	DATE
SURVEYED	
PLOTTED	
NOTE BOOK	
AREAS CHECKED	
NO.	

ORIGINAL SURVEY	DATE
SURVEYED	
PLOTTED	
NOTE BOOK	
AREAS CHECKED	
NO.	

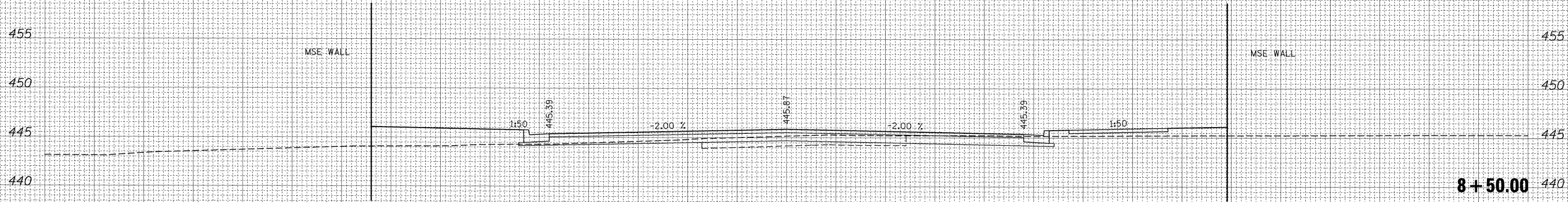

EXCAVATION = 17.2 SQ. FT
EMBANKMENT = 45.5 SQ. FT

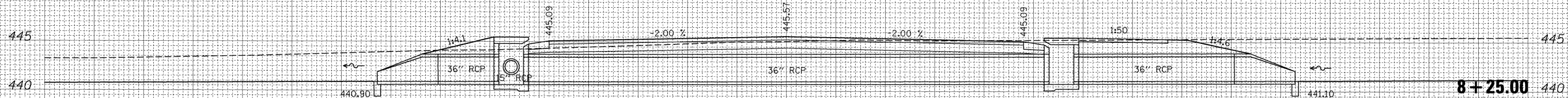

EXCAVATION = 429.4 SQ. FT
EMBANKMENT = 8.1 SQ. FT

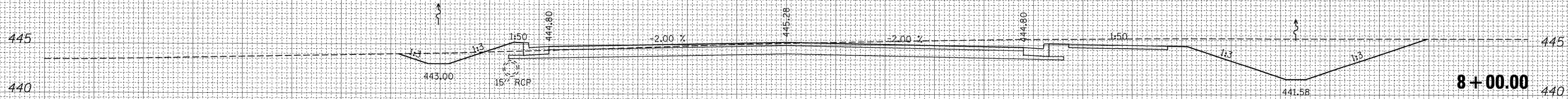

EXCAVATION = 143.1 SQ. FT
EMBANKMENT = 2.2 SQ. FT

FILE NAME = I:\dot\0906603\draw\CADD_Sheets\0906603-shd\Marathon.dgn	USER NAME = Matt Overbey	DESIGNED - BMB	REVISED -	<p align="center">STATE OF ILLINOIS DEPARTMENT OF TRANSPORTATION</p>	<p align="center">PROPOSED CROSS SECTIONS MARATHON DRIVE</p>		F.A. RTE. 331	SECTION (1X-1) VB-1, B-1, N-4, R-3	COUNTY WILLIAMSON	TOTAL SHEETS 367	SHEET NO. 359	
PLOT SCALE = 5.0000 "/td> <td>CHECKED - SPH</td> <td>REVISED -</td> <td>REVISED -</td> <td>SCALE:</td> <td>SHEET NO. OF SHEETS</td> <td>STA. 8+00.00 TO STA. 8+50.00</td> <td colspan="5">ILLINOIS FED. AID PROJECT</td>	CHECKED - SPH	REVISED -	REVISED -		SCALE:	SHEET NO. OF SHEETS	STA. 8+00.00 TO STA. 8+50.00	ILLINOIS FED. AID PROJECT				
PLOT DATE = 12/13/2011	DATE - 12/9/11	REVISED -	REVISED -									