

Legend

- Existing Contour
- Proposed Contour
- Property Line
- Construction Limits
- Special Excelsior Blanket
- Treeline
- Structure
- Section Line
- Boring Location

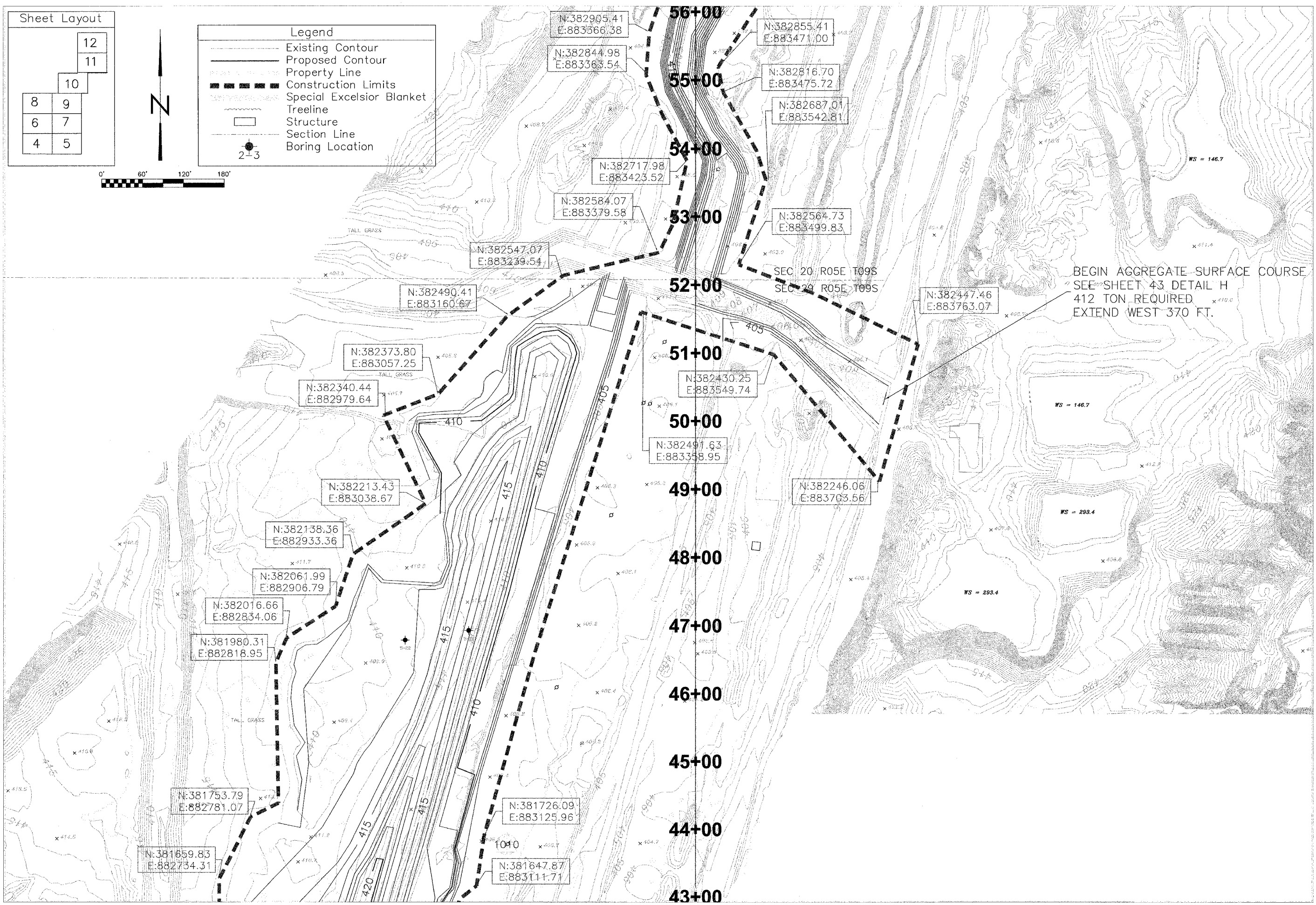

State of Illinois  
Department of Natural Resources

Sahara C.C. #6, Phase V  
Reclamation Project  
AML-GSIE-0317  
Saline County

Drawn By: M.T. Date: 11/05  
Checked By: r.p. Date: 01/06  
AP Date: 2/9/16

PROPOSED AND EXISTING  
CONDITIONS  
SHEET 11 OF 45