CONTRACT NO. 64969

| FAP RTE. | SECTION | COUNTY | TOTAL SHEETS | SHEET NO. |
|---|---|---|---|---|
| 309 | 16R-2 | WHITESIDE | 547 | 35 |
| STA. 1108+00 | TO STA. 1114+00 | | | |
| FED. ROAD DIST. NO. 2 | ILLINOIS | FED. AID PROJECT | | |

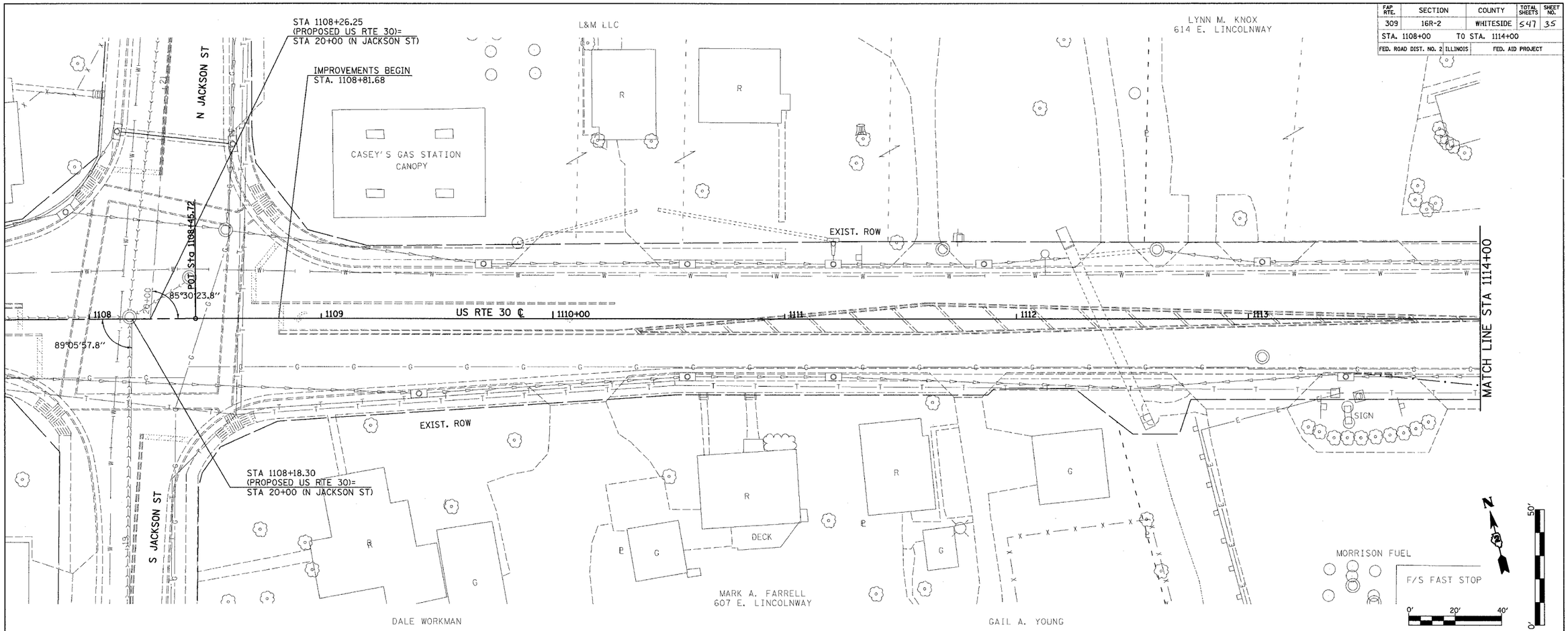


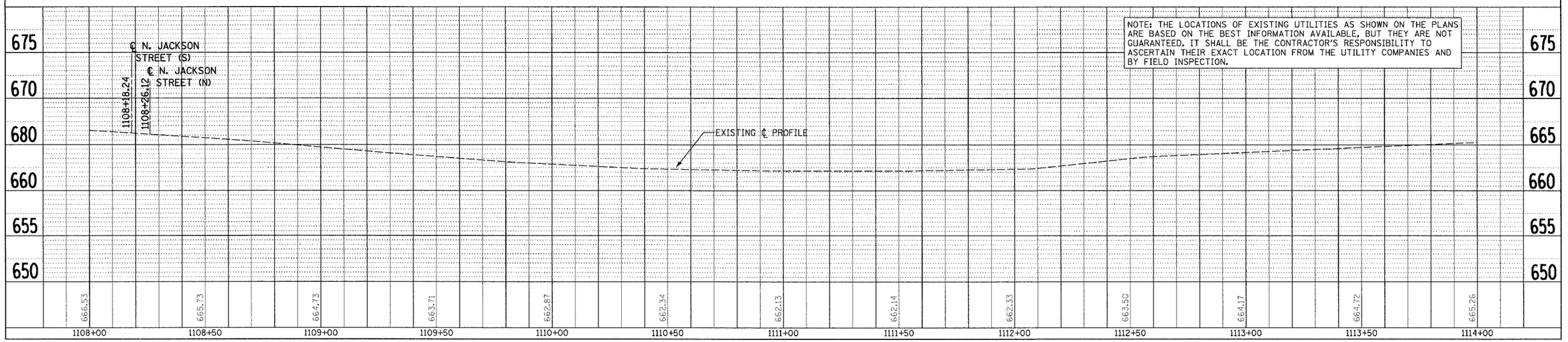


NOTE: THE LOCATIONS OF EXISTING UTILITIES AS SHOWN ON THE PLANS ARE BASED ON THE BEST INFORMATION AVAILABLE, BUT THEY ARE NOT GUARANTEED. IT SHALL BE THE CONTRACTOR'S RESPONSIBILITY TO ASCERTAIN THEIR EXACT LOCATION FROM THE UTILITY COMPANIES AND BY FIELD INSPECTION.

PLAN: SURVEYED / PLOTTED / ALIGNMENT CHECKED / RT. OF WAY CHECKED / CADD FILE NAME / NOTE BOOK NO. / BY / DATE

PROFILE: SURVEYED / PLOTTED / GRADES CHECKED / R.M. NOTED / STRUCTURE NOTATNS CHKD / NOTE BOOK NO. / BY / DATE

*DATE-TIME*
*DGN-SPEC*
*REF
*REF
*REF
*REF

# PLAN AND PROFILE (US RTE 30)