

F.A.P. RTE.	SECTION	COUNTY	TOTAL SHEETS	SHEET NO.
309	16R-2	WHITESIDE	647	52
STA.		TO STA.		
FED. ROAD DIST. NO. 2		ILLINOIS	FED. AID PROJECT	

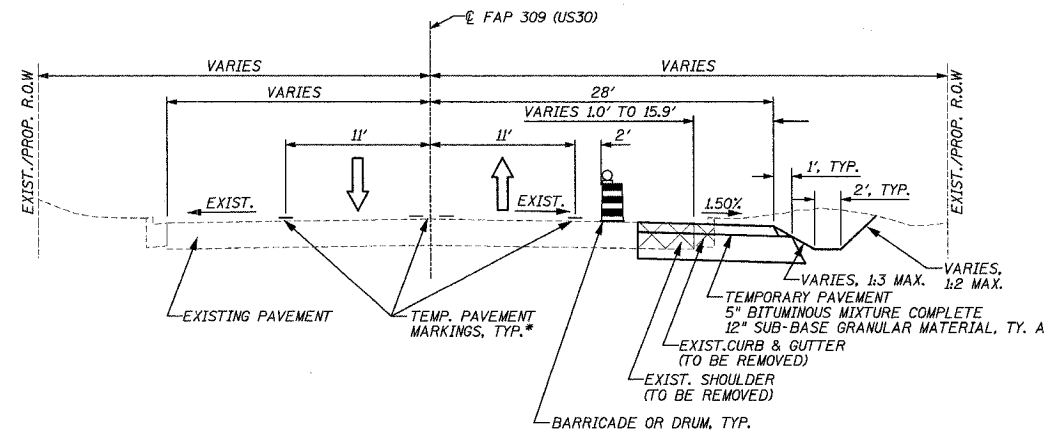

TYPICAL SECTION NO. 1
(STA. 1113+50.00 TO STA. 1124+05.56)

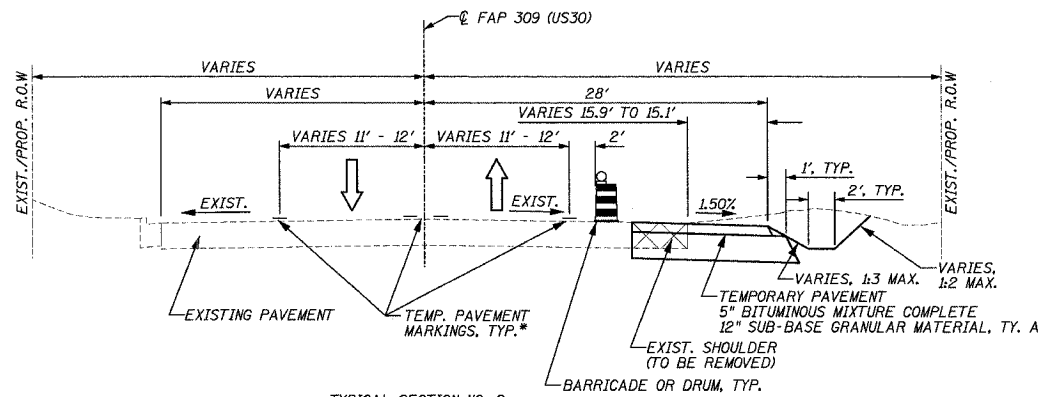

TYPICAL SECTION NO. 2
(STA. 1124+05.56 TO STA. 1153+50.00)

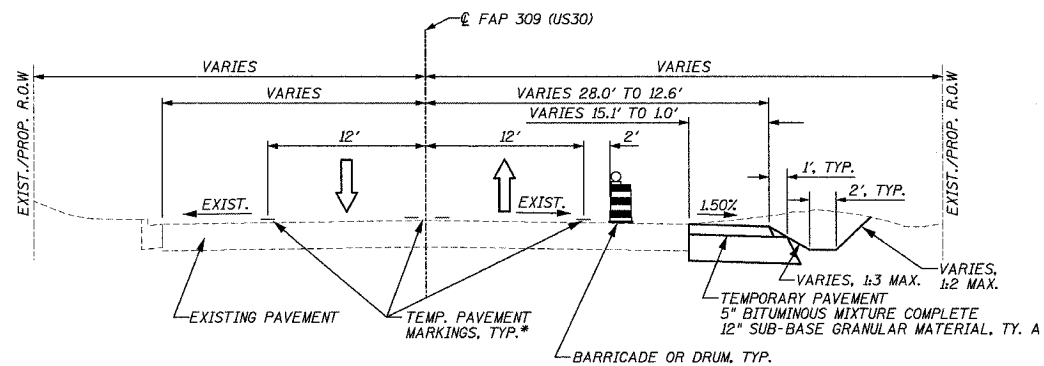

TYPICAL SECTION NO. 3
(STA. 1153+50.00 TO STA. 1178+40.00)

STAGE 1

GENERAL NOTES:

ACCESS TO ENTRANCES AND LOCAL ROADS WITHIN THE PROJECT AREA WILL BE MAINTAINED AT ALL TIMES, UNLESS OTHERWISE SPECIFIED IN TRAFFIC NOTES.

TEMPORARY PAVEMENT TO CONSIST OF 5" BITUMINOUS MIXTURE COMPLETE AND 12" SUB-BASE GRANULAR MATERIAL, TYPE A.

TEMPORARY BITUMINOUS BUILD UPS TO BE BITUMINOUS CONCRETE BINDER COURSE, SUPERPAVE, IL 19.0, N70. TEMPORARY BITUMINOUS BUILD UPS SHALL BE CONSTRUCTED WITH SLOPES OF 1:20 MAXIMUM.

DRAINAGE TO EXISTING AND PROPOSED DRAINAGE STRUCTURES TO BE MAINTAINED AT ALL TIMES.

TRAFFIC NOTES:

SHIFT TRAFFIC AS SHOWN ON THE PLANS UTILIZING TEMPORARY PAVEMENT MARKINGS AND TRAFFIC CONTROL DEVICES SHOWN ON THE STAGING PLANS AND APPLICABLE TRAFFIC CONTROL STANDARDS.

MAINTAIN ONE (1) LANE OF TRAFFIC IN EACH DIRECTION WHILE MAINTAINING ACCESS TO ALL ENTRANCES AND EXITS AS SHOWN ON THE STAGING PLANS.

UTILIZE TRAFFIC CONTROL STANDARDS AS SHOWN ON THE STAGING PLANS.

CONSTRUCTION/SEQUENCE OF STAGING NOTES:

INSTALL PERMANENT AND TEMPORARY DRAINAGE SYSTEMS AS SHOWN ON THE STAGING PLANS.

PLACE TEMPORARY PAVEMENT MARKINGS AS SHOWN ON THE STAGING PLANS AND REMOVE ANY CONFLICTING EXISTING PAVEMENT MARKINGS.

REMOVE EXISTING CURB AND GUTTER AND SHOULDER.

CONSTRUCT TEMPORARY PAVEMENT NECESSARY FOR SHIFTING OF TRAFFIC AND PROVIDING ADDITIONAL TEMPORARY LANES.

CONSTRUCT THE SOUTH PERMANENT CULVERT EXTENSION AT STATION 1146+76.26 RT AND STATION 1169+99.31 RT.

CONSTRUCT THE TEMPORARY CULVERT EXTENSION AT STATION 1158+14.82 RT.

COMMERCIAL AND PRIVATE ENTRANCES TIE INS TO BE CONSTRUCTED WITH TEMPORARY BITUMINOUS BUILD UPS OR TEMPORARY PAVEMENT.

CONSTRUCT DITCHING AND PERMANENT CULVERTS AS SHOWN ON THE STAGE 1 CROSS SECTIONS AND STAGING PLANS.

WORK TO BE PERFORMED UNDER DAYTIME LANE CLOSURES. SEE STAGING PLANS FOR APPLICABLE TRAFFIC CONTROL STANDARDS.

* SEE MAINTENANCE OF TRAFFIC PLANS FOR COLOR OF TEMPORARY PAVEMENT MARKINGS AND ADDITIONAL LOCATION INFORMATION.

REVISIONS	
NAME	DATE

ILLINOIS DEPARTMENT OF TRANSPORTATION
 MAINTENANCE OF TRAFFIC,
 TYPICAL SECTIONS, STAGE 1
 FAP ROUTE 309 (US 30), SECTION 16R-2
 EAST CONTRACT
 FROM 0.2 MILE EAST OF JACKSON
 ST. TO FRENCH CREEK
 WHITESIDE COUNTY

SCALE: N.T.S. DRAWN BY CAM
 DATE 08/19/04 CHECKED BY RDY