

F.A.P. R.T.E.	SECTION	COUNTY	TOTAL SHEETS	SHEET NO.
309	16R-2	WHITESIDE	547	41
STA. 1168+00		TO STA. 1174+30		
FED. ROAD DIST. NO. 2		ILLINOIS	FED. AID PROJECT	

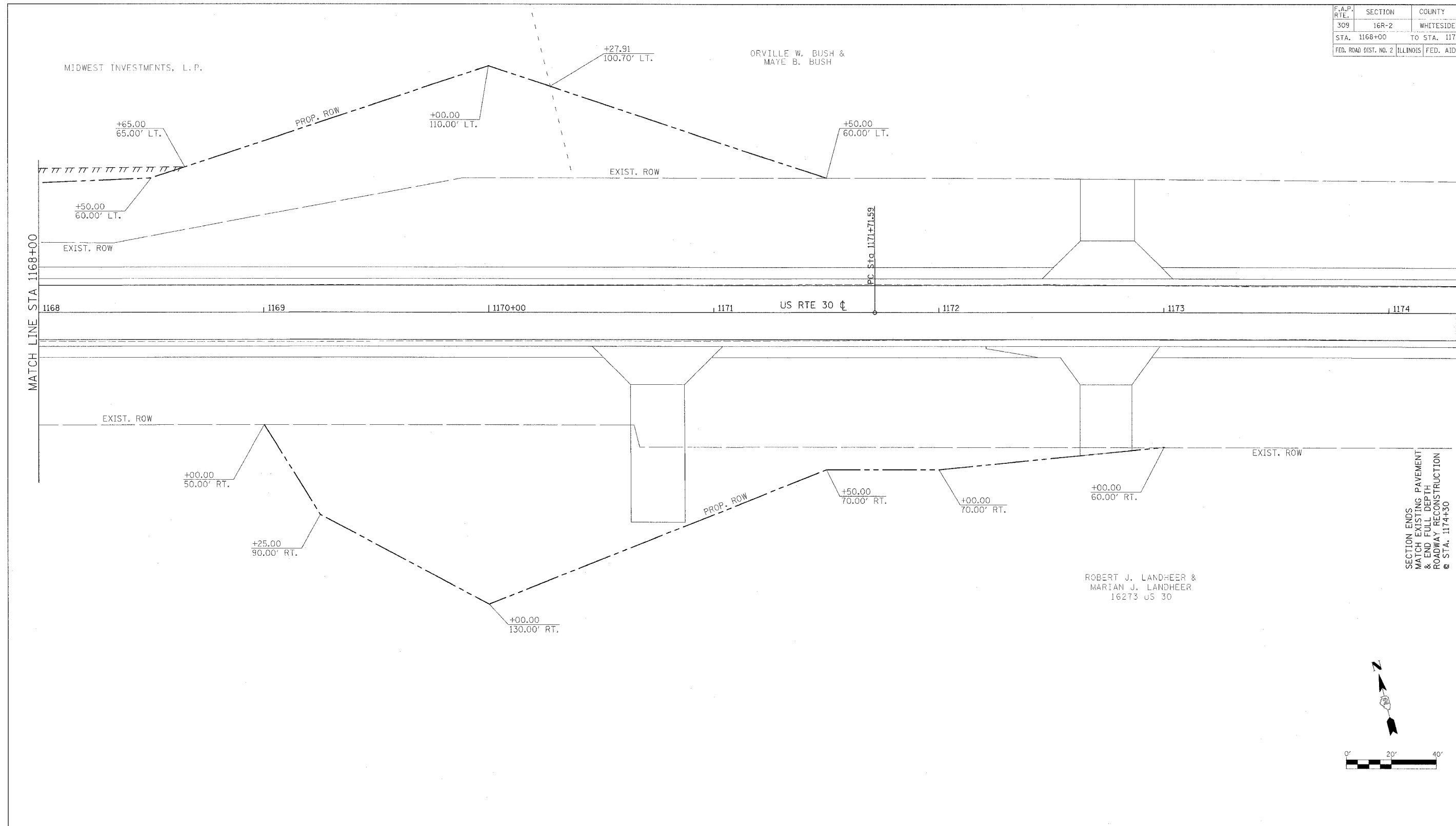

MATCH LINE STA 1168+00

SECTION ENDS
MATCH EXISTING PAVEMENT
& END FULL DEPTH
ROADWAY RECONSTRUCTION
@ STA. 1174+30

ROBERT J. LANDHEER &
MARIAN J. LANDHEER
16273 US 30

REVISIONS	
NAME	DATE

ILLINOIS DEPARTMENT OF TRANSPORTATION
RIGHT OF WAY AND
EASEMENT PLAN
FAP ROUTE 309 (US 30)
SECTION 16R-2
EAST CONTRACT
FROM 0.2 MILE EAST OF JACKSON ST.
TO FRENCH CREEK, WHITESIDE COUNTY

SCALE: 1"=20'
DATE: _____ DRAWN BY: _____
CHECKED BY: _____