

F.A. RTE.	SECTION	COUNTY	TOTAL SHEETS	SHEET NO.
		**	23	20

- D5 CRACK & JOINT SEAL 2006-1
- ** CHAMPAIGN, EDGAR & VERMILION

SPECIAL DETAIL FOR RAMP WORK AREAS

TYPICAL APPLICATION OF TRAFFIC CONTROL DEVICES

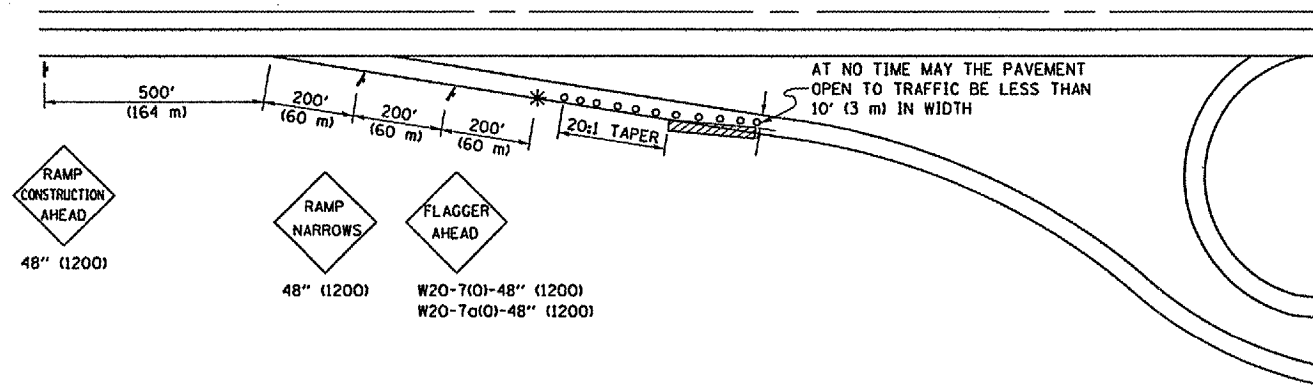

SYMBOLS

- TYPE I OR II BARRICADES OR DRUMS @ 50' (15 m) CTS.
- * FLAGGER PLACED AS DIRECTED BY THE ENGINEER
- † SIGN ON PORTABLE OR PERMANENT SUPPORT
- ▨ WORK AREA

GENERAL NOTES

- CONSTRUCTION OPERATIONS SHALL BE CONFINED TO AN AREA NARROW ENOUGH THAT A MINIMUM OF 10' (3 m) OF PAVEMENT SHALL BE OPEN TO TRAFFIC AT ALL TIMES.
- CONES MAY BE SUBSTITUTED FOR BARRICADES DURING DAY OPERATIONS, AT 25' (7.5 m) SPACING.
- FULL WIDTH PAVEMENT ON THE RAMPS SHALL BE OPEN TO TRAFFIC AT NIGHT.
- WHEN NO WORK IS BEING PERFORMED, THE FLAGGER WILL NOT BE REQUIRED. IF THE FLAGGER IS NOT PRESENT, THE FLAGGER SIGNS SHALL BE REMOVED OR COVERED.
- ALL SIGNS SHALL BE POST MOUNTED IF WORK IN THE AREA EXCEEDS FOUR DAYS OF DAYTIME OPERATIONS.
- LONGITUDINAL DIMENSIONS MAY BE ADJUSTED SLIGHTLY TO FIT FIELD CONDITIONS.
- ALL VEHICLES, EQUIPMENT, WORKERS (EXCEPT FLAGGER) AND THEIR ACTIVITIES ARE RESTRICTED AT ALL TIMES TO ONE SIDE OF THE PAVEMENT UNLESS OTHERWISE AUTHORIZED BY THE DISTRICT ENGINEER.

TYPICAL DETAILS FOR CRACK SEALING FOR BITUMINOUS PAVEMENT

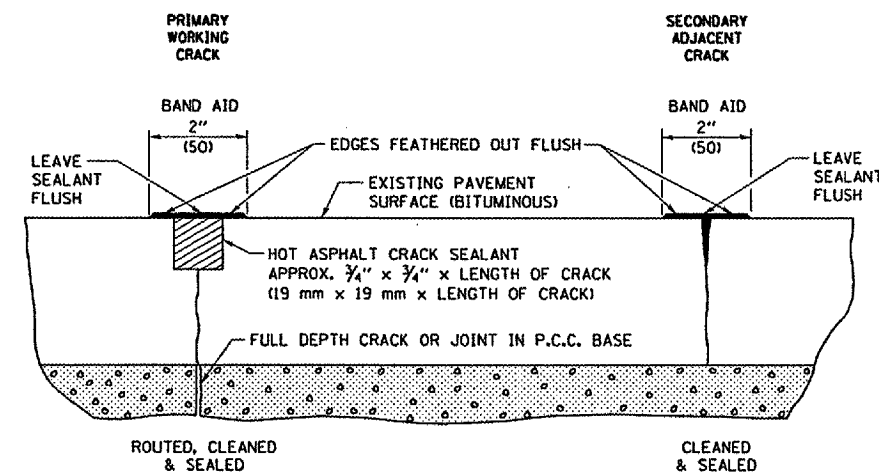

PLOT DATE = 12/15/2005
 FILE NAME = c:\p\projects\70492\70492plans.dgn
 PLOT SCALE = 43.2355' / IN.
 USER NAME = piersonbr

NAME	DATE	REVISIONS
DESIGNED	D.L.P. 3-95	NAME DATE
CHECKED		D.L.P. 08/00
CADD NO.	F-5.01	K.A.G. 01/05

ALL DIMENSIONS ARE IN INCHES (MILLIMETERS) UNLESS OTHERWISE SHOWN.

NAME	DATE	REVISIONS
DESIGNED	SPRG. 04/90	NAME DATE
CHECKED	J.H.M. 05/90	K.A.G. 04/04
CADD NO.	X-2.05	

ALL DIMENSIONS ARE IN INCHES (MILLIMETERS) UNLESS OTHERWISE SHOWN.