

ROUTE NO.	SECTION	CITY	TOTAL SHEETS	SHEET NO.
KOESTER-COMMERCE PL	04-00006-00-RP	FORSYTH	21	1
FED. ROAD DIST. NO.		ILLINOIS	PROJECT NCPD-0115 (053)	

STATE OF ILLINOIS  
DEPARTMENT OF TRANSPORTATION  
PLANS FOR  
PROPOSED LOCAL AGENCY IMPROVEMENT  
FEDERAL AID URBAN PROJECT

PLAN 1" = 20'  
PROFILE HOR. 1" = 20'  
PROFILE VERT. 1" = 2'  
CROSS SECTIONS HOR. 1" = 5'  
VERT. 1" = 2'

VILLAGE OF FORSYTH, ILLINOIS

**COMMERCE PLACE EXTENSION**

SECTION 04-00006-00-RP  
PROJECT NCPD-0115 (053)  
C - 95-301-05  
MACON COUNTY, ILLINOIS

IDOT STANDARDS

- 280001-02 Temporary Erosion Control Systems
- 420001-06 Pavement Joints
- 420101-03 24' Jointed PCC Pavement
- 420106-03 36' Jointed PCC Pavement
- 420111-01 PCC Pavement Roundouts
- 424001-04 Curb Ramps for Sidewalks
- 542806 Reinforced Concrete Pipe Tee
- 602301 Inlet, Type A
- 602401 Manhole, Type A
- 602801 Precast Reinforced Concrete Flat Slab Top
- 604001-02 Frames and lids, Type 1
- 606001-02 Concrete Curb and Combination Concrete Curb and Gutter
- 606306-01 Corrugated PC Concrete Medians
- 702001-05 Traffic Control Devices
- 780001-01 Typical Pavement Markings
- BLR22-4 Typical Application of Traffic Control Devices for Construction on Rural Local Highways

UTILITIES

AMEREN IP 500 S. 27TH STREET DECATUR, IL 62521	GAS AND ELECTRIC	800-892-7715
SBC 990 SOUTHSIDE DRIVE DECATUR, IL 62521	TELEPHONE POLES, BOXES AND CABLES	217-429-8596
INSIGHT COMMUNICATIONS 1275 N. WATER STREET DECATUR, IL 62521	POLES, BOXES AND CABLES	217-424-8474
VILLAGE OF FORSYTH 301 S. US ROUTE 51 FORSYTH, IL 62535	SEWERS AND WATER MAINS	217-877-9445

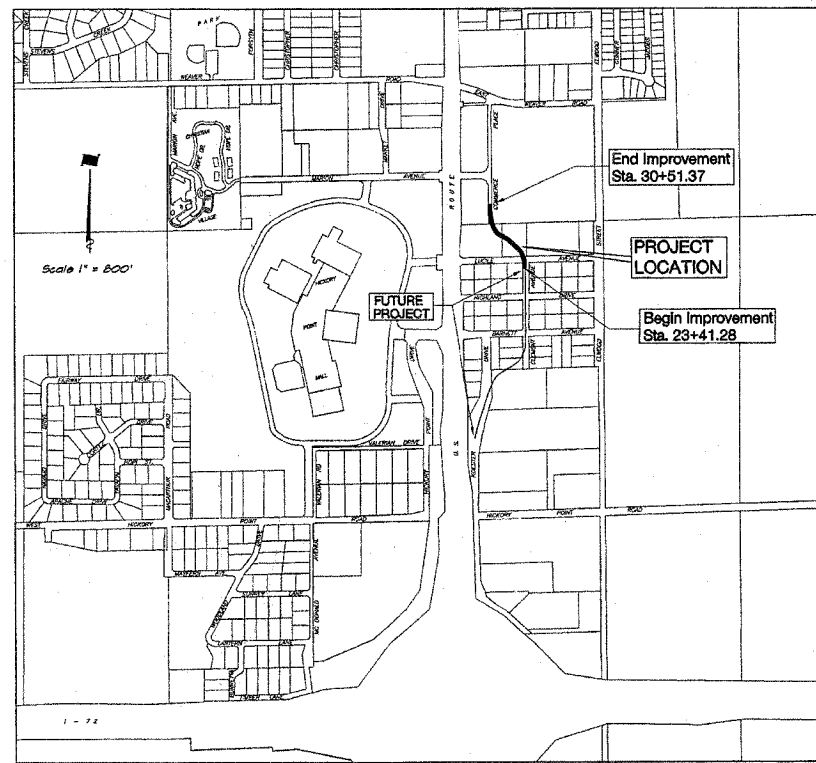

LOCATION MAP  
TOTAL LENGTH OF PROJECT = 710.09 FEET = 0.134 MILES  
NET LENGTH OF PROJECT = 710.09 FEET = 0.134 MILES

**DESIGN DESIGNATION**  
463 (24) COLLECTOR 0.34 (PCC-20)

INDEX TO SHEETS  
SEE SHEET NO. 2

**CONTRACT NUMBER 91326**



by *Michael A. Price*  
date 06/02/2005  
expires NOV.30, 2005

APPROVED	<u>June 8</u>	200 <u>5</u>
	<i>Chuck Jones</i> VILLAGE ADMINISTRATOR	
PASSED	<u>12/20</u>	200 <u>5</u>
	<i>D. A. S.</i> DISTRICT ENGINEER OF LOCAL ROADS & STREETS	
Submittal For Site Based on Limited Review	<i>J. E. Crowe</i> <i>D. E. Crowe</i>	200 <u>5</u>
	JOSEPH E. CROWE, PE DEPUTY DIRECTOR OF HIGHWAYS, REGION 3 ENGINEER STATE OF ILLINOIS DEPARTMENT OF TRANSPORTATION	

**N O T E**

Underground facilities, structures and utilities have been plotted from available surveys and records and their locations must be considered approximate only. There may be others, the existence of which is presently not known. The depth of utilities is assumed to be normal and customary. Contractor shall verify location and depth of all utilities prior to construction.

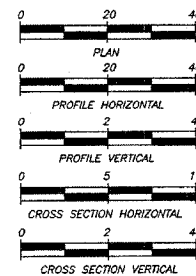

**IT'S THE LAW IN ILLINOIS**

PRIOR TO COMMENCING ANY CONSTRUCTION OR EXCAVATION, THE CONTRACTOR SHALL VERIFY THE LOCATION OF ALL UTILITIES BY CALLING:  
J.U.L.I.E. \* 1 - 8 0 0 - 8 9 2 - 0 1 2 3

\* Joint Utilities Locating Information for Excavators.

ROUTE NO.	SECTION	CITY	TOTAL SHEETS	SHEET NO.
COMMERCE PL. EXTENSION	04-00006-00-RP	FORSYTH	21	2
FED. ROAD DIST. NO.		ILLINOIS	PROJECT NCP-0115(053)	

**INDEX TO SHEETS**

Sheet No.	Description
1.	Cover Sheet
2.	Index to Sheets - General Notes - Legend - Summary of Quantities
3.	Schedule of Quantities
4.	Typical Sections
5.	Plan and Profile - Sta. 20+00.0 to 25+25.0
6.	Plan and Profile - Sta. 25+25.0 to 30+51.37
7.	Plan and Profile - Lucile Ave. Sta. 367+52.15 to 371+00
8.	Storm Sewer Plan and Profile - Sta. 20+00.0 to 25+25.0
9.	Storm Sewer Plan and Profile - Sta. 25+25.0 to 30+51.37
10.	Cross Sections - Sta. 22+00.00 to 24+00.97
11.	Cross Sections - Sta. 24+30.53 to 26+61.62
12.	Cross Sections - Sta. 27+00.0 to 29+25.0
13.	Cross Sections - Sta. 29+56.07 to 30+51.37
14.	Cross Sections - Lucile Ave. Sta. 367+52.15 to 369+10.0
15.	Cross Sections - Lucile Ave. Sta. 369+35.45 to 371.00
16.	Miscellaneous Details
17.	Miscellaneous Details
18.	Pavement Marking Details
19.	Pavement Jointing
20.	Traffic Control Details & Erosion Control Map
21.	Strip Map

**SUMMARY OF QUANTITIES**

J000-2A

CODE	QUANTITY	UNIT	ITEM
X3550200	30	SQ YD	BITUMINOUS BASE COURSE SUPERPAVE 5"
XX004034	1	EACH	STORM SEWER TAP, 12"
XX008424	2	EACH	CONNECTION TO EXISTING STRUCTURE
20100110	102	UNIT	TREE REMOVAL (6 TO 15 INCH DIAMETER)
20100210	76	UNIT	TREE REMOVAL (OVER 15 INCH DIAMETER)
20200100	2650	CU YD	EARTH EXCAVATION
20800250	250	CU YD	TRENCH BACKFILL (SPECIAL)
2101615	5325	SQ YD	TOP SOIL FURNISH AND PLACE, 4"
25000400	0.8	ACRE	SEEDING CLASS 1 (SPECIAL)
28000250	90	POUND	TEMPORARY EROSION CONTROL SEEDING
28000300	2	EACH	TEMPORARY DITCH CHECKS
28000300	2	EACH	INLET & PIPE PROTECTION
28000700	0.9	ACRE	MULCH METHOD 1
30200650	4300	SQ YD	PROCESSING MODIFIED SOIL 12"
41406800	60	SQ FT	DETECTABLE WARNING
80201300	86	TON	LIME
39100300	134	SQ YD	AGGREGATE BASE COURSE, TYPE A, 6"
40200300	304	SQ YD	AGGREGATE SURFACE COURSE, TYPE A, 6"
40800010	71	GAL	BITUMINOUS MATERIALS (PRIME COAT)
40800040	21	TON	INCIDENTAL BITUMINOUS SURFACING
42000300	3311	SQ YD	PORTLAND CEMENT CONCRETE PAVEMENT, 8"
42001300	4404	SQ YD	PROTECTIVE COAT
42300200	139	SQ YD	PORTLAND CEMENT CONCRETE DRIVEWAY PAVEMENT, 6 INCH
42300400	209	SQ YD	PORTLAND CEMENT CONCRETE DRIVEWAY PAVEMENT, 8 INCH
42400100	6970	SQ FT	PORTLAND CEMENT CONCRETE SIDEWALK, 4"
42400300	800	SQ FT	PORTLAND CEMENT CONCRETE SIDEWALK, 6"
42400410	470	SQ FT	PORTLAND CEMENT CONCRETE SIDEWALK, 8"
44000100	445	SQ YD	PAVEMENT REMOVAL
44000200	510	SQ YD	DRIVEWAY PAVEMENT REMOVAL
44000300	40	FOOT	CURB REMOVAL
44000300	492	FOOT	COMBINATION CURB AND GUTTER REMOVAL
44000600	485	SQ FT	SIDEWALK REMOVAL
48100700	18	SQ YD	AGGREGATE SHOULDER, TYPE A, 8"
50105210	84	FOOT	REMOVE EXISTING CULVERTS
550A2320	180	FOOT	STORM SEWER, RUBBER GASKET, CLASS A, TYPE 1, 12"
550A2520	246	FOOT	STORM SEWER, RUBBER GASKET, CLASS A, TYPE 2, 12"
56100600	115	FOOT	WATER MAIN 6"
56104900	2	EACH	WATER VALVES 6"
56108800	1	EACH	TAPPING VALVES AND SLEEVES 6"
56400100	2	EACH	FIRE HYDRANTS TO BE MOVED
60218400	5	EACH	MANHOLES, TYPE A, 4'-DIAMETER, TYPE I FRAME, CLOSED LID
60242500	5	EACH	INLETS, SPECIAL NO. 1
60242600	4	EACH	INLETS, SPECIAL NO. 2
60255600	2	EACH	MANHOLES TO BE ADJUSTED (SPECIAL)
60266600	1	EACH	VALVE BOXES TO BE ADJUSTED
60266910	2	EACH	VALVE BOXES TO BE REMOVED
60300060	1	EACH	REMOVING INLETS
60603300	1	EACH	GUTTER OUTLET
60605000	1809	FOOT	COMBINATION CONCRETE CURB AND GUTTER, TYPE B-6.24
60618400	20	SQ FT	CONCRETE MEDIAN, TYPE C-4
66300105	3	TON	CALCIUM CHLORIDE APPLIED
67000500	1	CAL MO	ENGINEER'S FIELD OFFICE, TYPE B
67100100	1	L SUM	MOBILIZATION
70101700	1	L SUM	TRAFFIC CONTROL & PROTECTION
780009100	17.6	SQ FT	EPOXY PAVEMENT MARKING- LETTERS & SYMBOLS
780009110	1621	FOOT	EPOXY PAVEMENT MARKING-LINE 4"
780009140	147	FOOT	EPOXY PAVEMENT MARKING-LINE 8"
780009150	679	FOOT	EPOXY PAVEMENT MARKING-LINE 12"

Δ SPECIALTY ITEMS

**GENERAL NOTES**

This Section shall be constructed in accordance with the Plans, Standard Specifications for Road and Bridge Construction, adopted January 1, 2002, Supplemental Specifications, and the Special Provisions.

Any reference to the Illinois Division of Highway Standards shall mean the latest revision to said Standards.

There are approximately 2650 cu. yd. of "Earth Excavation" in the Roadway on this project of which approximately 50 cu. yd. for Fill, with the remaining 2600 cu. yd. to be wasted.

To complete the grading operations to the elevations shown in the plans approximately 700 cu. yds. of Top Soil will be required.

The Removal of Bituminous Concrete on a Non-Rigid Base (Aggregate) removed in conjunction with the Base shall be removed as "Earth Excavation".

Existing concrete or asphalt driveways shall be neatly sawed full depth at the locations where the Proposed Construction will abut the existing. The cost of this work shall be considered incidental to the cost of "Earth Excavation".

At all locations where the Proposed P.C.C. Pavement is less than Two (2) feet in width, the pavement shall be poured Monolithic with the Proposed Standard Barrier Curb and Gutter.

All earth surfaces disturbed in conjunction of the new pavement and appurtenances shall be seeded in accordance with Section 250 and the Special Provisions.

All radii shown for the Standard Barrier Curb and Gutter are to edge of pavement.

All radii shown for Driveways are to Face of Curb unless otherwise shown.

The location of the various underground utilities as shown on the plans are from information furnished by the various Utility Companies, record drawings, and field surveys. It is the Contractor's obligation to establish the actual location of the utilities. The Contractor shall use special care when conducting operations near the utilities so as to prevent damage to them.

The cost of removing any miscellaneous items located within the limits of this improvement and which have not been accounted for as a pay item shall be considered incidental to the contract.

The contractor shall protect and carefully preserve all Official Survey Monuments, property markers, Section markers, and Geological Survey Monuments or other similar monuments until an authorized Professional Land Surveyor has witnessed or otherwise referenced their location or relocation. The existing property corner markers, survey monuments, Section markers and Geological Survey Monuments or similar monuments shall be protected by the Contractor. Any such monuments destroyed by the Contractor's operation shall be replaced by a Professional Land Surveyor at the Contractor's Expense. Any expense, inconvenience or delays caused the Contractor in complying with this general Note shall be considered as incidental to the contract and no additional compensation shall be allowed.

Easements will be obtained by the Village of Forsyth for the construction of earth slopes, sidewalks and drives

**LEGEND**

	P.C.C. DRIVEWAY PAVEMENT, 6" and 8"
	3 INCH INCIDENTAL BITUMINOUS SURFACING ON 5 INCH BITUMINOUS AGGREGATE MIXTURE BASE COURSE (Koeester Drive and Lane's Entrance)
	2 INCH INCIDENTAL BITUMINOUS SURFACING ON AGGREGATE BASE COURSE TYPE A (6 INCH COMPACTED THICKNESS) (Side Streets & Driveways)
	AGGREGATE SURFACE COURSE, 6"
	AGGREGATE SHOULDER, TYPE A, 8"
	CONCRETE REMOVAL
	PROPOSED MANHOLE
	PROPOSED INLET
	EXISTING SANITARY SEWER
	PROPOSED STORM SEWER UNDER 15" Ø
	PROPOSED STORM SEWER OVER 15" Ø
	PROPOSED WATERMAIN
	EXISTING WATERMAIN
	EXISTING GAS MAIN
	EXISTING TELEPHONE CABLE
	EXISTING DOMESTIC METER VAULT
	PROPOSED VALVE BOX
	EXISTING VALVE BOX
	EXISTING FIRE HYDRANT
	EXISTING RIGHT OF WAY
	PROPOSED RIGHT OF WAY
	TEMPORARY EASEMENT (TE)
	PERMANENT EASEMENT (PE)

VILLAGE OF FORSYTH, ILLINOIS  
COMMERCE PLACE EXTENSION

GENERAL NOTES - LEGEND - INDEX TO SHEETS - SUMMARY OF QUANTITIES

SHEET NO.  
**2**  
OF  
21

BATHURIDGE & ASSOCIATES, INC.  
Consulting Engineers  
1600 SOUTH TAYLORVILLE ROAD  
D. E. O. Illinois License 184-021864

SCALE NONE  
DATE Sept. 2003  
JOB NO. 01-097  
DESIGNED MHP  
DRAWN Lbs Jenkins  
FIELD BOOK 146

REVISIONS  
NO. BY DATE

ROUTE NO.	SECTION	CITY	TOTAL SHEETS	SHEET NO.
COMMERCE PL EXTENSION	04-00006-00-RP	FORSYTH	21	3
FED. ROAD DIST. NO.	ILLINOIS		PROJECT	NOFP-0115(053)

REVISED	NO.	BY	DATE

DESIGNED	SCALE	N.T.S.
DRAWN	DATE	Dec. 2003
	JOB NO.	01-037
	FIELD BOOK	146

BRIDGES & ASSOCIATES, INC.  
 Consulting Engineers  
 1670 SOUTH TAYLORVILLE ROAD  
 DECATUR, ILLINOIS 62526  
 VILLAGE OF FORSYTH, ILLINOIS  
 COMMERCE PLACE EXTENSION  
 SCHEDULE OF QUANTITIES

**TREE REMOVAL**

Location	20100110		20100210	
	6 to 15 Inch Dia	Over 15 Inch Dia	6 to 15 Inch Dia	Over 15 Inch Dia
COMMERCE PLACE				
Rt. 23+53	—	20	—	—
Rt. 23+55	—	40	—	—
Rt. 23+55	10	—	—	—
Rt. 23+61	9	—	—	—
Lt. 23+65	14	—	—	—
Lt. 23+80	—	16	—	—
Rt. 27+10	—	—	—	—
Rt. 27+51	6	—	—	—
Lt. 27+63	11	—	—	—
LUCILE AVENUE				
Rt. 368+29	14	—	—	—
Rt. 368+71	14	—	—	—
Rt. 369+60	12	—	—	—
TOTAL	102	76	—	—

**P.C.C. SIDEWALK**

Location	42400100		42400300		42400410		42001800	
	4" Sq Ft	6" Sq Ft	8" Sq Ft	Protective Coat Sq Yd	4" Sq Ft	6" Sq Ft	8" Sq Ft	Protective Coat Sq Yd
COMMERCE PLACE								
Rt. 23+41.8 - Rt. 23+80.5	204	—	—	—	—	—	—	—
Lt. 23+41.8 - Rt. 369+35.4	278	—	—	—	—	—	—	—
Rt. 23+67.6 - Rt. 23+71.6	26	—	—	—	—	—	—	—
Lt. 369+30.0 - Lt. 24+01.8	2324	—	—	—	—	—	—	—
Rt. 24+24.7 - Rt. 25+27.6	572	—	—	—	—	—	—	—
Rt. 25+27.6 - Rt. 25+56.6	—	155	—	—	—	—	17	—
Rt. 25+56.6 - Rt. 25+41.0	2272	—	—	—	—	—	—	—
Lt. 24+01.8 - Lt. 24+54.6	—	—	242	—	—	—	—	—
Lt. 24+54.6 - Lt. 30+10.2	307	—	—	—	—	—	—	—
Lt. 24+91.0 - Lt. 24+99.0	72	—	—	—	—	—	—	—
Lt. 30+10.2 - Lt. 30+42.2	—	—	178	—	—	—	—	20
LUCILE AVENUE								
Rt. 367+40.0 - Rt. 368+43.0	765	—	—	—	—	—	—	—
Lt. 367+42.0 - Lt. 368+35.0	—	215	—	—	—	—	—	24
Lt. 368+72.0 - Lt. 369+24.0	—	260	—	—	—	—	—	28
Rt. 368+43.0 - Rt. 369+35.4	42	170	—	—	—	—	—	19
Lt. 370+24.0 - Lt. 370+44.0	128	—	—	—	—	—	—	—
TOTALS	6470	800	470	—	—	—	—	140 (Sub-Total)

**MISCELLANEOUS PAVING SCHEDULE**

Location	33100300		40200300		40800010		40800040		XX004038	
	Agg Base Cse Type A, 6" Sq Yd	Agg Surf Cse Type A, 6" Sq Yd	Bit Mat's Prime Coat Gal	Incidental Bit Surf Ton	Super Bit Agg Mix Base Cse, 5" Sq Yd	Super Bit Agg Mix Base Cse, 5" Sq Yd	Super Bit Agg Mix Base Cse, 5" Sq Yd	Super Bit Agg Mix Base Cse, 5" Sq Yd	Super Bit Agg Mix Base Cse, 5" Sq Yd	Super Bit Agg Mix Base Cse, 5" Sq Yd
COMMERCE PLACE										
CL 22+70.0 - CL 23+41.28	—	—	—	—	206	—	—	—	—	—
Rt. 25+41.6	—	—	—	—	44	—	—	—	—	—
LUCILE AVENUE										
Lt. 368+13.5	—	—	—	—	15	—	—	—	—	—
CL 370+43.77 - CL 371+00.00	134	—	—	—	67	—	—	—	—	—
Rt. 370+58.3	—	—	—	—	76	—	—	—	—	—
LOWES ENTRANCE										
CL 400+34.47 - CL 400+88.86	—	—	—	—	4	—	—	—	—	38
TOTALS	134	304	71	21	—	—	—	—	—	38

**WATER MAIN AND APPURTENANCES**

Location	56100600		20800230		56104400		56102800	
	W. Main 6" Foot	Trench Backfill Special Cu Yd	W. Valves 6" Each	Tapping Valves 6" Sleeves 6" Each	W. Main 6" Foot	Trench Backfill Special Cu Yd	W. Valves 6" Each	Tapping Valves 6" Sleeves 6" Each
COMMERCE PLACE								
21.0' Rt. 30+35.0	—	—	—	—	—	—	—	—
LUCILE AVENUE								
12.0' Rt. 369+40.0 - 11.0' Rt. 370+30.0	115	—	—	—	—	—	—	—
18.0' Rt. 369+43.0	—	—	—	—	—	—	—	—
TOTAL	115	37.0 (Sub-Total)	2	1	—	—	—	—

**DRAINAGE STRUCTURES**

Location	60218400		60242500		60242600	
	Manholes A-C 4' Dia. Each	Inlets No. 1 A-B (5) 2' Dia. Each	Inlets No. 2 A-B (5) 2' Dia. Each	Inlets No. 3 A-B (5) 2' Dia. Each	Inlets No. 4 A-B (5) 2' Dia. Each	Inlets No. 5 A-B (5) 2' Dia. Each
COMMERCE PLACE						
14.5' Lt. 23+35.0	—	—	—	—	—	—
CL 23+35.0	—	—	—	—	—	—
14.5' Rt. 23+35.0	—	—	—	—	—	—
CL 24+07.0	—	—	—	—	—	—
44.4' Lt. 24+19.0	—	—	—	—	—	—
26.1' Rt. 24+23.5	—	—	—	—	—	—
13.5' Lt. 26+65.0	—	—	—	—	—	—
13.5' Lt. 26+65.0	—	—	—	—	—	—
20.0' Lt. 26+65.0	—	—	—	—	—	—
13.5' Rt. 26+71.0	—	—	—	—	—	—
13.5' Lt. 28+17.0	—	—	—	—	—	—
20.0' Lt. 28+17.0	—	—	—	—	—	—
20.0' Lt. 28+17.0	—	—	—	—	—	—
13.5' Rt. 24+95.0 - 13.5' Lt. 24+95.0	—	—	—	—	—	—
13.5' Lt. 24+95.0 - 16.1' Lt. 24+95.0	—	—	—	—	—	—
TOTALS	5	5	—	—	—	4

**P.C.C. DRIVEWAY PAYMENT & PROTECTIVE COAT**

Location	42300200		42300400	
	6" Sq Yd	8" Sq Yd	6" Sq Yd	8" Sq Yd
COMMERCE PLACE				
Rt. 23+41.6	10	—	—	—
Lt. 24+16.0	—	170	—	—
Lt. 30+26.2	—	39	—	—
LUCILE AVENUE				
Lt. 368+13.5	20	—	—	—
Lt. 368+43.0	31	—	—	—
Rt. 369+10.0	28	—	—	—
TOTAL	139	209	—	—

**STORM SEWERS**

Location	550A2320		550A2520		20800250		XX004039	
	Class A		Class A		Trench Backfill Special Cu Yd	Storm Sewer Tap, 12" Each	Storm Sewer Tap, 12" Each	
	12" Foot	12" Foot	12" Foot	12" Foot			Storm Sewer Tap, 12" Each	Storm Sewer Tap, 12" Each
COMMERCE PLACE								
14.5' Lt. 23+35.0 - CL 23+35.0	—	—	—	—	4.4	—	—	—
14.5' Rt. 23+35.0 - CL 23+35.0	—	—	—	—	4.4	—	—	—
CL 23+35.0 - CL 24+07.0	—	—	—	—	68	—	—	—
CL 24+07.0 - 44.4' Lt. 24+19.0	—	—	—	—	57.4	—	—	—
CL 24+07.0 - 26.1' Rt. 24+23.5	—	—	—	—	14.3	—	—	—
13.5' Rt. 26+65.0 - 13.5' Lt. 26+65.0	—	—	—	—	28	—	—	—
13.5' Lt. 26+65.0 - 20.0' Lt. 26+65.0	—	—	—	—	6.2	—	—	—
13.5' Lt. 26+65.0 - 20.0' Lt. 26+65.0	—	—	—	—	0.9	—	—	—
20.0' Lt. 26+65.0 - 20.0' Lt. 28+17.0	—	—	—	—	149	—	—	—
13.5' Lt. 28+17.0 - 20.0' Lt. 28+17.0	—	—	—	—	6.2	—	—	—
20.0' Lt. 28+17.0 - 20.0' Lt. 28+17.0	—	—	—	—	1.0	—	—	—
13.5' Rt. 24+95.0 - 13.5' Lt. 24+95.0	—	—	—	—	49.5	—	—	—
13.5' Lt. 24+95.0 - 16.1' Lt. 24+95.0	—	—	—	—	6.2	—	—	—
13.5' Lt. 24+95.0 - 16.1' Lt. 24+95.0	—	—	—	—	2	—	—	—
TOTALS	180	246	—	—	—	—	—	1 (Sub-Total)

**SCHEDULE OF CURB AND GUTTER**

Location	60603000		60603300		42001300		60618400	
	Comb. Conc. Curb & Gutter B-6.24 Foot	Gutter Outlet Each	Protective Coat Sq Yd	Conc. Med Ty. C-4 Sq Ft.	Comb. Conc. Curb & Gutter B-6.24 Foot	Gutter Outlet Each	Protective Coat Sq Yd	Conc. Med Ty. C-4 Sq Ft.
COMMERCE PLACE								
Rt. 23+41.28 - Rt. 23+64.03	23	—	—	—	—	—	—	—
Rt. 24+38.55 - Rt. 28+17.61	397	—	—	—	—	—	—	—
Lt. 24+66.62 - Lt. 30+51.37	571	—	—	—	—	—	—	—
Lt. 24+18.0	—	—	—	—	—	—	—	—
Rt. 24+15.23 - Rt. 30+51.37	124	—	—	—	—	—	—	—
LUCILE AVENUE								
Rt. 367+52.15 - Lt. 23+41.28	251	—	—	—	—	—	—	—
Lt. 367+52.15 - Lt. 24+66.62	251	—	—	—	—	—	—	—
Rt. 370+43.77 - Rt. 23+64.03	37	—	—	—	—	—	—	—
Lt. 370+43.77 - Rt. 24+38.55	37	—	—	—	—	—	—	—
Lt. 370+43.77	—	—	—	—	—	—	—	—
LOWES ENTRANCE								
Rt. 400+88.86 - Rt. 28+17.61	57	—	—	—	—	—	—	—
Lt. 400+34.47 - Rt. 24+15.23	66	—	—	—	—	—	—	—
TOTAL	1804	1	—	—	—	—	—	20 (Sub-Total)

**P.C.C. PAVEMENT & PROTECTIVE COAT**

Location	42000300	
	8-inch Sq Yd	Protective Coat Sq Yd
COMMERCE PLACE		
CL 23+41.28 - CL 23+41.62	801	—
CL 23+41.62 - CL 26+61.62	400	—
CL 26+61.62 - 30+51.37	1039	—
LUCILE AVENUE		
CL 367+52.15 - CL 369+81.99	773	—
CL 370+18.01 - CL 370+43.77	104	—
LOWES ENTRANCE		
CL 400+13.86 - CL 400+34.47	194	—
TOTALS	3311	—

**REMOVE EXISTING CULVERTS**

Location	50	
----------	----	--

ROUTE NO.	SECTION	CITY	TOTAL SHEETS	SHEET NO.
WOESTER-COMMERCE PL.	04-00006-00-RP	FORSYTH	21	4
FED. ROAD DIST. NO.		ILLINOIS	PROJECT NCPD-0115 (05.3)	

REVISIONS	NO.	BY	DATE

**BARNBRIDGE & ASSOCIATES, INC.**  
 Consulting Engineers  
**GFB MILANSKI**  
 1670 SOUTH TAYLORVILLE ROAD  
 DECATUR ILLINOIS 62526  
 Illinois License 164-001226

DESIGNED	SCALE	DATE	JOB NO.
M/RP	NONE	Oct. 2004	01-037A
DRAWN	FIELD BOOK		
Les Jenkna	146		

**VILLAGE OF FORSYTH, ILLINOIS**  
 COMMERCE PLACE EXTENSION  
 TYPICAL SECTIONS

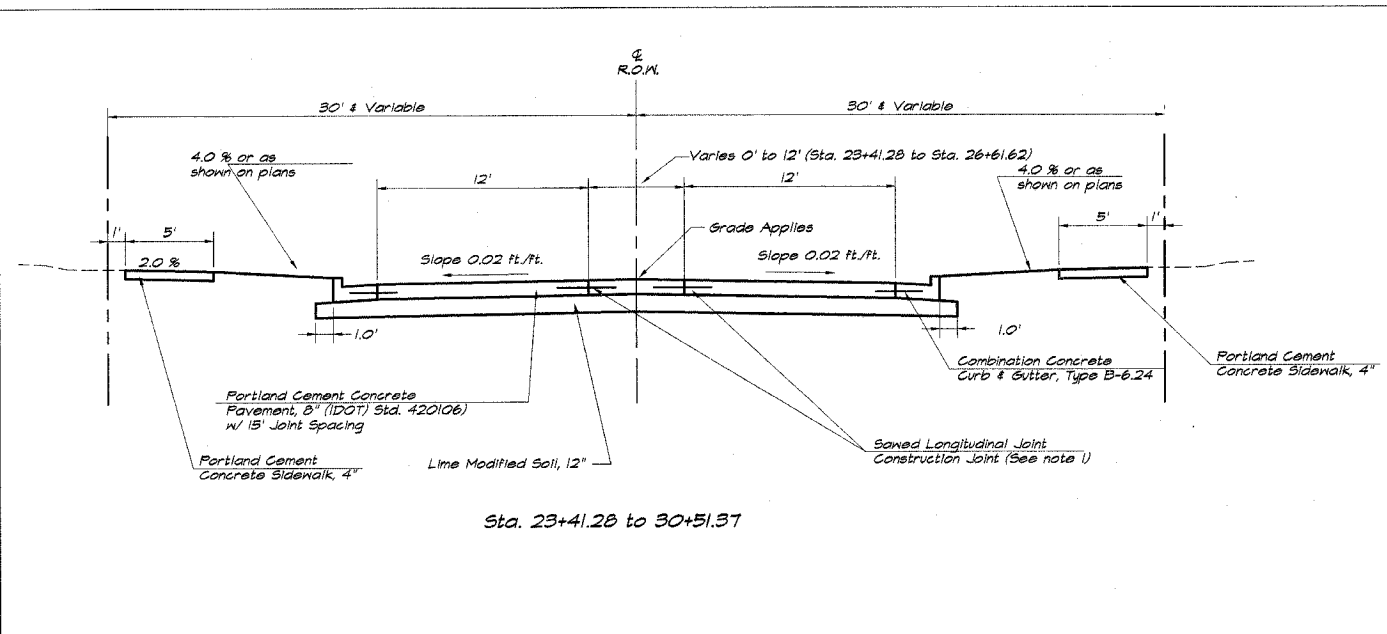

**NOTES**

1. The Sawn Longitudinal Joint or Grouted-in-Place Tie Bar Joint shall be in accordance with Standard 420001-06.
2. Combination Concrete Curb & Gutter, Type B-6.24 shall conform to Standard 606001-02.
3. Sawn Contraction Joints shall conform to Standard 420001-06. The layout of the joints shall conform to Standard 420 101 except as modified on the Detail Sheet. The dowel bar for the Sawn Contraction Joint shall be 1 1/2 inches in diameter.
4. See Standard 420 101 for the Detail of Traverse Construction Joint.
5. The nominal thickness of Aggregate Base Course and Bituminous Courses are shown on the Plans, Typical Sections or Details. The Constructed (compacted) thickness of the above items shall not be less than 90 percent of the nominal thickness at any location.
6. All sawed joints shall be sealed with a hot-poured joint sealer meeting the requirements of Art 1030.02 of the Standard Specifications.

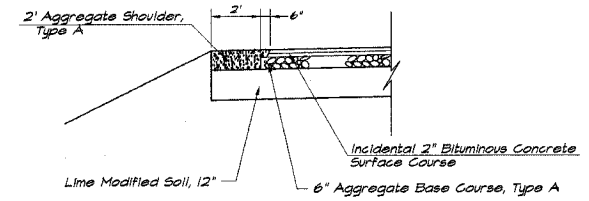

**TYPICAL SECTION SIDE STREET TRANSITION**

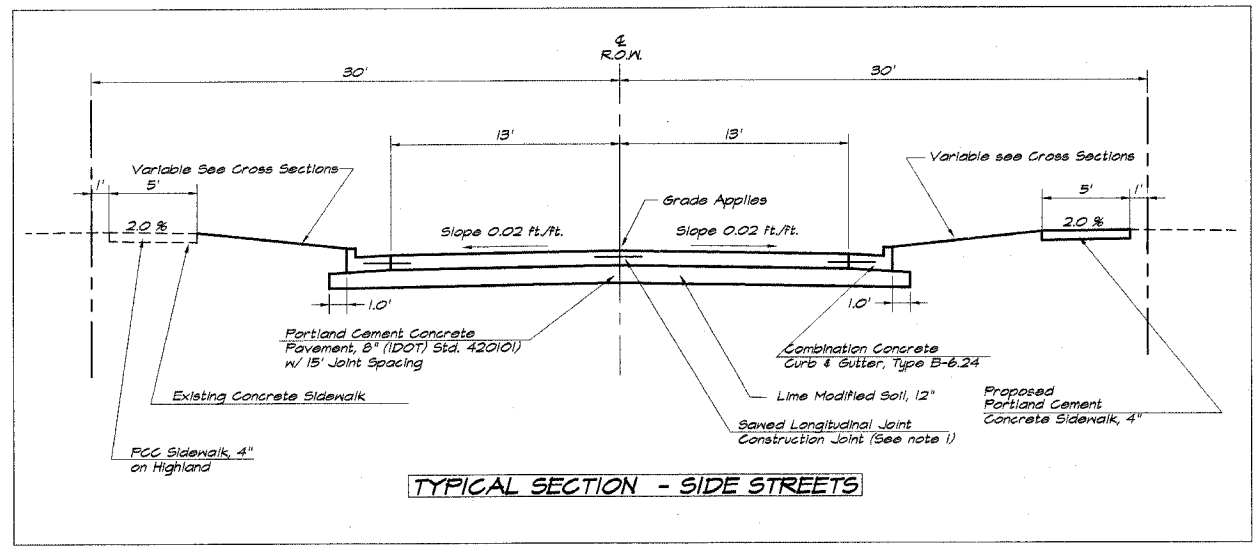

**TYPICAL SECTION - SIDE STREETS**

**STRUCTURAL DESIGN INFORMATION**

Structural Design Traffic Year : 2014 (4160 ADT)  
 PV = 4617 SU = 45 MU = 48  
 Street Classification : Class II

Percent of Structural Design Traffic in Design Lane  
 P = 50% S = 50% M = 50%  
 Traffic Factor : TF = 0.34 (Rigid)

Minimum Soil Support:  
 IBR = 2.0 (Assumed)

Pavement Structural Materials:  
 P.C.C. Pavement, 8"

Bituminous Mixture Requirements:

Mixture Uses	AC/PS	RAP %	Design Air Voids	Mixture Composition	Friction Aggregate
Incidental Bitum. Surfacing	PS-64-22	15	4.0 @ 50 gyration	IL 4.5	Mix C
Bituminous Base Course Super, 5"	PS-64-22	25	4.0 @ 50	LI 19.0	N/A

ROUTE NO.	SECTION	CITY	TOTAL SHEETS	SHEET NO.
KOESTER-COMMERCE PL	04-00006-00-RP	FORSYTH	21	5
FED. ROAD DIST. NO.		ILLINOIS	PROJECT NCPD-0115 (053)	

REVISIONS	
NO.	DATE

**BRIDGEB & ASSOCIATES, INC.**  
 Consulting Engineers  
 1870 SOUTH TAYLORVILLE ROAD  
 DEERFIELD, ILLINOIS 60015  
 Telephone: 848-2012/280

DESIGNED: **Les Jenkins**  
 DRAWN: **Les Jenkins**  
 DATE: **Oct. 2004**  
 SCALE: **1" = 20'**  
 FIELD BOOK: **146**  
 JOB NO.: **01-027A**

**VILLAGE OF FORSYTH, ILLINOIS**  
**COMMERCE PLACE EXTENSION**  
**ROADWAY PLAN AND PROFILE**  
 STATION 23+41.28 TO 25+25.00

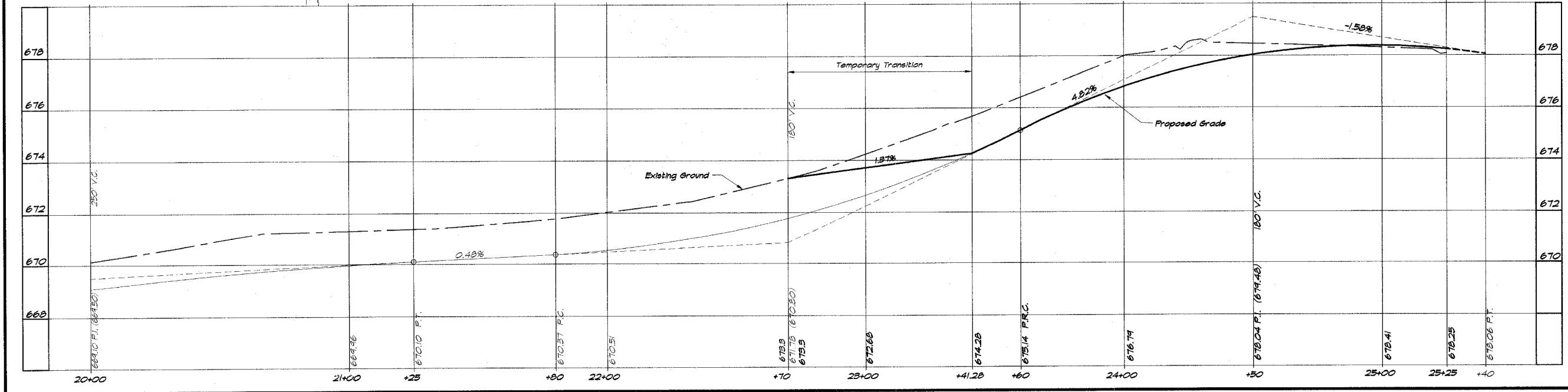
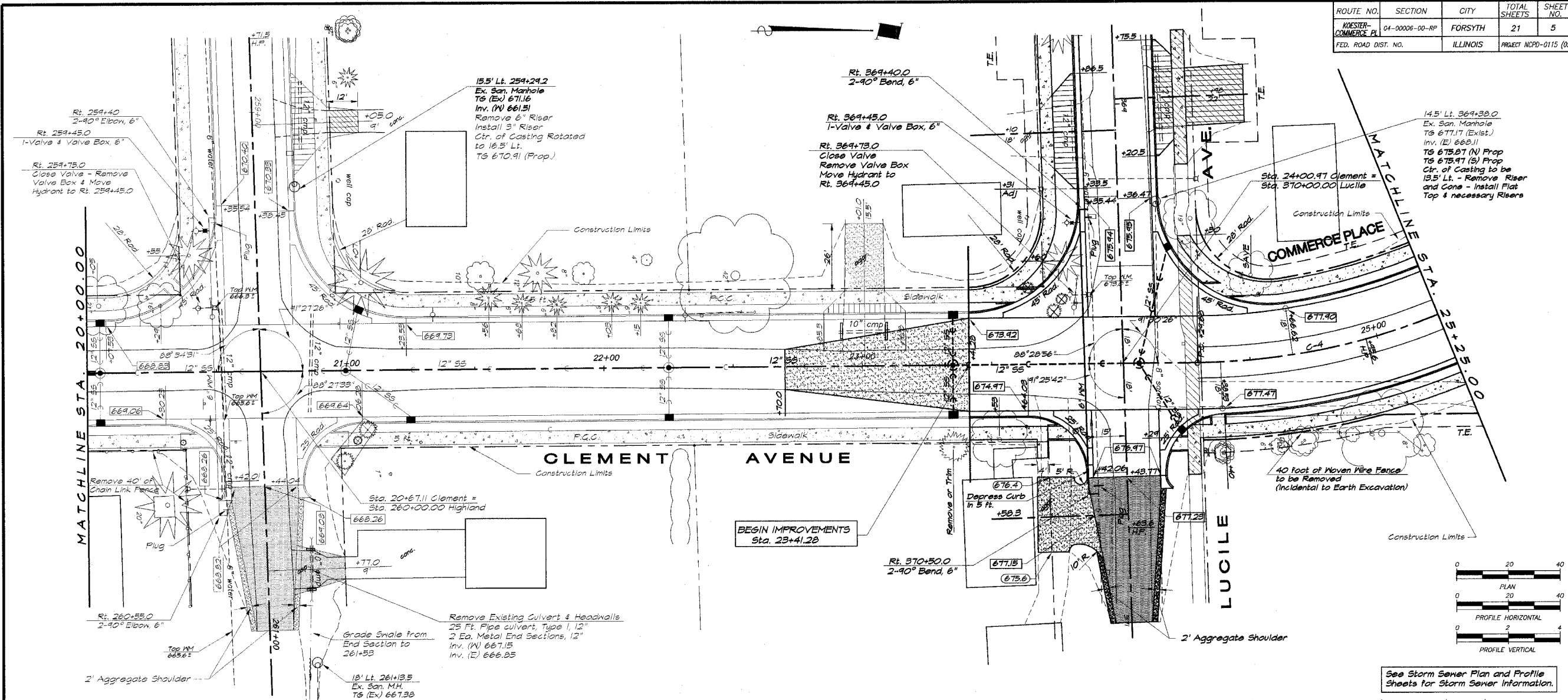

See Storm Sewer Plan and Profile Sheets for Storm Sewer Information.

ROUTE NO.	SECTION	CITY	TOTAL SHEETS	SHEET NO.
KOESTER-COMMERCE PL	04-00006-00-RP	FORSYTH	1	6
FED. ROAD DIST. NO.		ILLINOIS	PROJECT NCPD-0115 (053)	

REVISIONS	NO.	BY	DATE

**BARRIDGE & ASSOCIATES, INC.**  
 Consulting Engineers  
 180 SOUTH TAYLORVILLE ROAD  
 DEERFIELD, ILLINOIS 60015  
 Phone: 847-371-2000  
 Fax: 847-371-2001

DESIGNED	SCALE	DATE	JOB NO.
MHP	1" = 40'	Oct. 2004	01-297A
DRAWN			
LES JANKINS			
FIELD BOOK			146

**VILLAGE OF FORSYTH, ILLINOIS**  
 COMMERCCE PLACE EXTENSION  
 ROADWAY PLAN AND PROFILE  
 STATION 25+25.00 TO 30+51.37

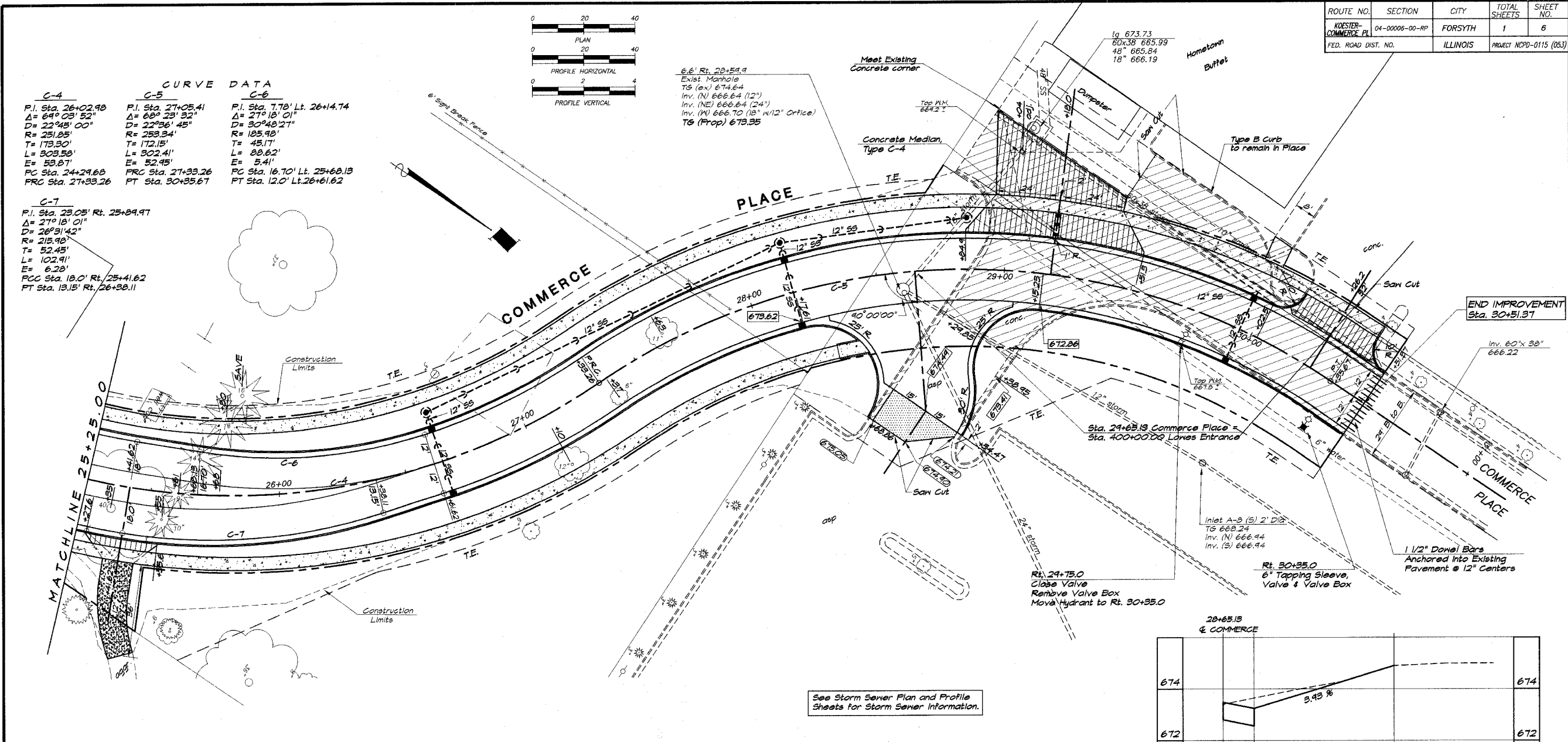

**CURVE DATA**

Curve	P.I. Sta.	Rt.	Lt.
C-4	26+02.98		
C-5	27+05.41		
C-6	7.78'	26+14.74	
C-7	25.05'	25+89.97	

$\Delta = 64^\circ 08' 52''$   
 $D = 22^\circ 45' 00''$   
 $R = 251.85'$   
 $T = 173.30'$   
 $L = 303.58'$   
 $E = 53.87'$   
 PC Sta. 24+29.68  
 PRC Sta. 27+33.26

$\Delta = 68^\circ 23' 32''$   
 $D = 22^\circ 36' 45''$   
 $R = 253.34'$   
 $T = 172.15'$   
 $L = 302.41'$   
 $E = 52.45'$   
 PRC Sta. 27+33.26  
 PT Sta. 30+35.67

$\Delta = 27^\circ 18' 01''$   
 $D = 30^\circ 48' 27''$   
 $R = 185.98'$   
 $T = 45.17'$   
 $L = 88.62'$   
 $E = 5.41'$   
 PC Sta. 16.70'  
 Lt. 25+68.13  
 PT Sta. 12.0'  
 Lt. 26+61.62

$\Delta = 27^\circ 18' 01''$   
 $D = 26^\circ 31' 42''$   
 $R = 215.98'$   
 $T = 52.45'$   
 $L = 102.91'$   
 $E = 6.28'$   
 FCC Sta. 18.0'  
 Rt. 25+41.62  
 PT Sta. 13.15'  
 Rt. 26+38.11

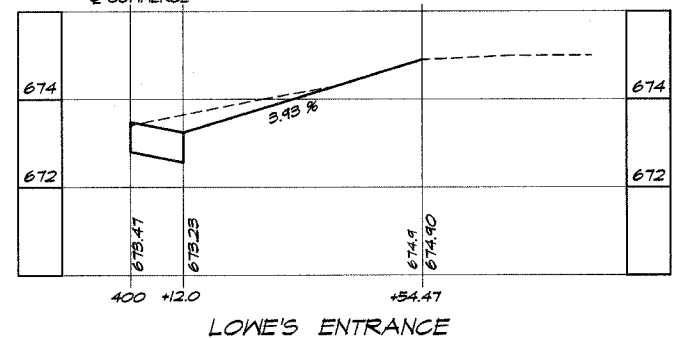
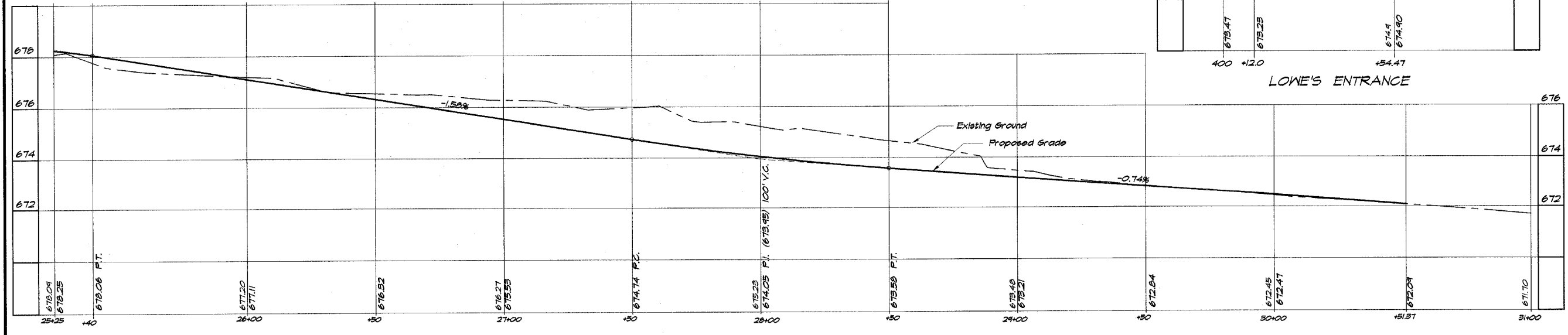



ROUTE NO.	SECTION	CITY	TOTAL SHEETS	SHEET NO.
KOESTER-COMMERCE PL.	04-00006-00-RP	FORSYTH	21	7
FED. ROAD DIST. NO.		ILLINOIS	PROJECT NCPO-0115 (053)	

REVISIONS	
NO.	DATE

**BENBRIDGE & ASSOCIATES, INC.**  
 Consulting Engineers  
 1870 SOUTH TAYLORVILLE ROAD  
 DECATUR, ILLINOIS 62526  
 License 164-02186

SCALE: HORIZ. 1" = 20'  
 VERT. 1" = 4'  
 DESIGNED: MJP  
 DRAWN: Lee Jenkins  
 FIELD BOOK: 146  
 DATE: Oct. 2004  
 JOB NO.: C-0374

**VILLAGE OF FORSYTH, ILLINOIS**  
 COMMERCE PLACE EXTENSION  
**LUCILE AVENUE**  
**PLAN AND PROFILE**  
 STATION 367+52.15 TO 371+00.0

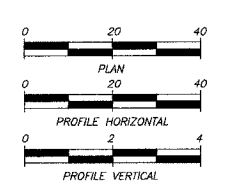
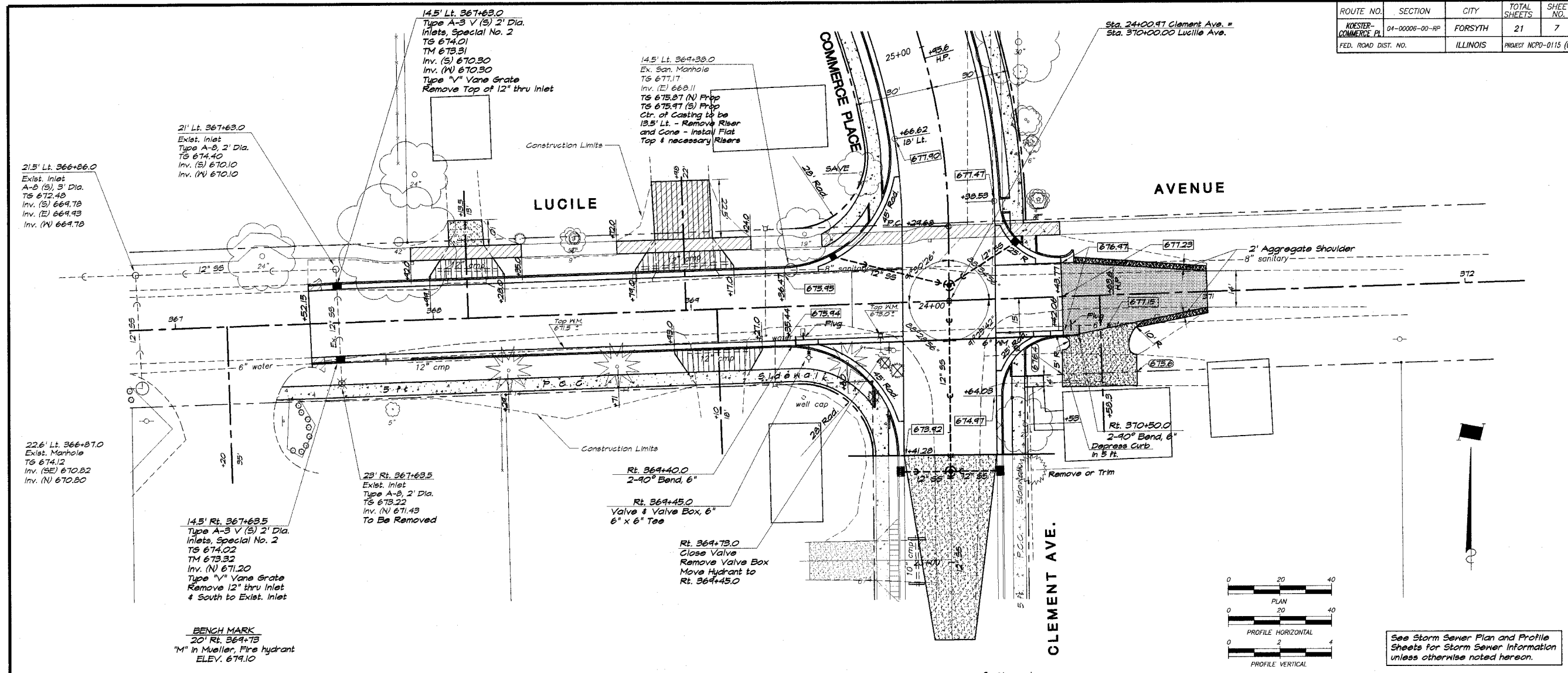

See Storm Sewer Plan and Profile Sheets for Storm Sewer Information unless otherwise noted herein.

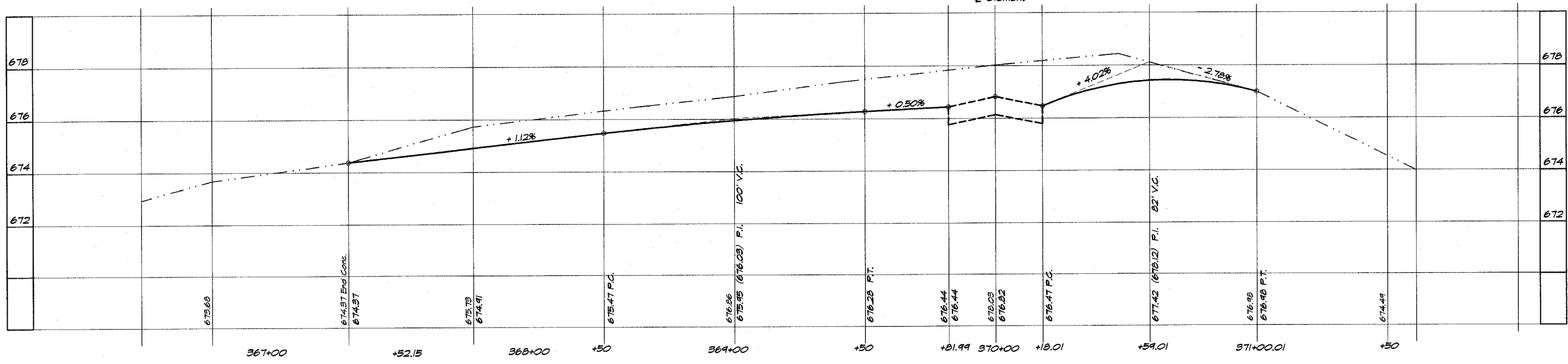

ROUTE NO.	SECTION	CITY	TOTAL SHEETS	SHEET NO.
KOESTER-COMMERCE PL	04-00006-00-RP	FORSYTH	21	8
FED. ROAD DIST. NO.		ILLINOIS	PROJECT NCPD-0115 (053)	

REVISIONS	
NO.	DATE

**BRIDGEMAN & ASSOCIATES, INC.**  
 Consulting Engineers  
 160 SOUTH TAYLORVILLE ROAD  
 DEERFIELD, ILLINOIS 60015  
 License No. 04-001282

DESIGNED: **LES JANKINS**  
 DRAWN: **LES JANKINS**  
 SCALE: **1" = 20'**  
 DATE: **OCT. 2004**  
 FIELD BOOK: **01-087A**

**VILLAGE OF FORSYTH, ILLINOIS**  
 COMMERCE PLACE EXTENSION  
 STORM SEWER PLAN AND PROFILE  
 STATION 20+00.00 TO 25+25.00

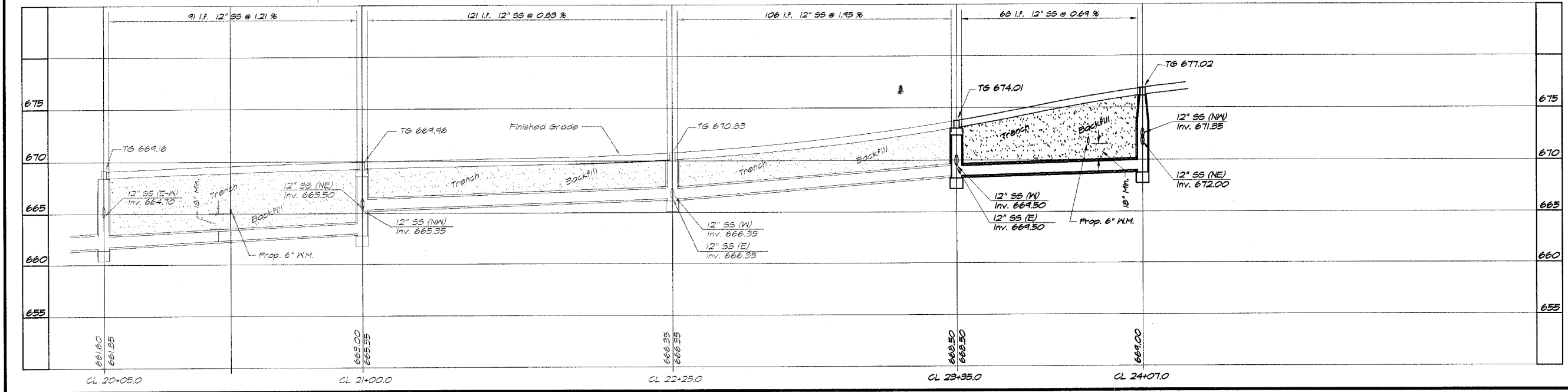
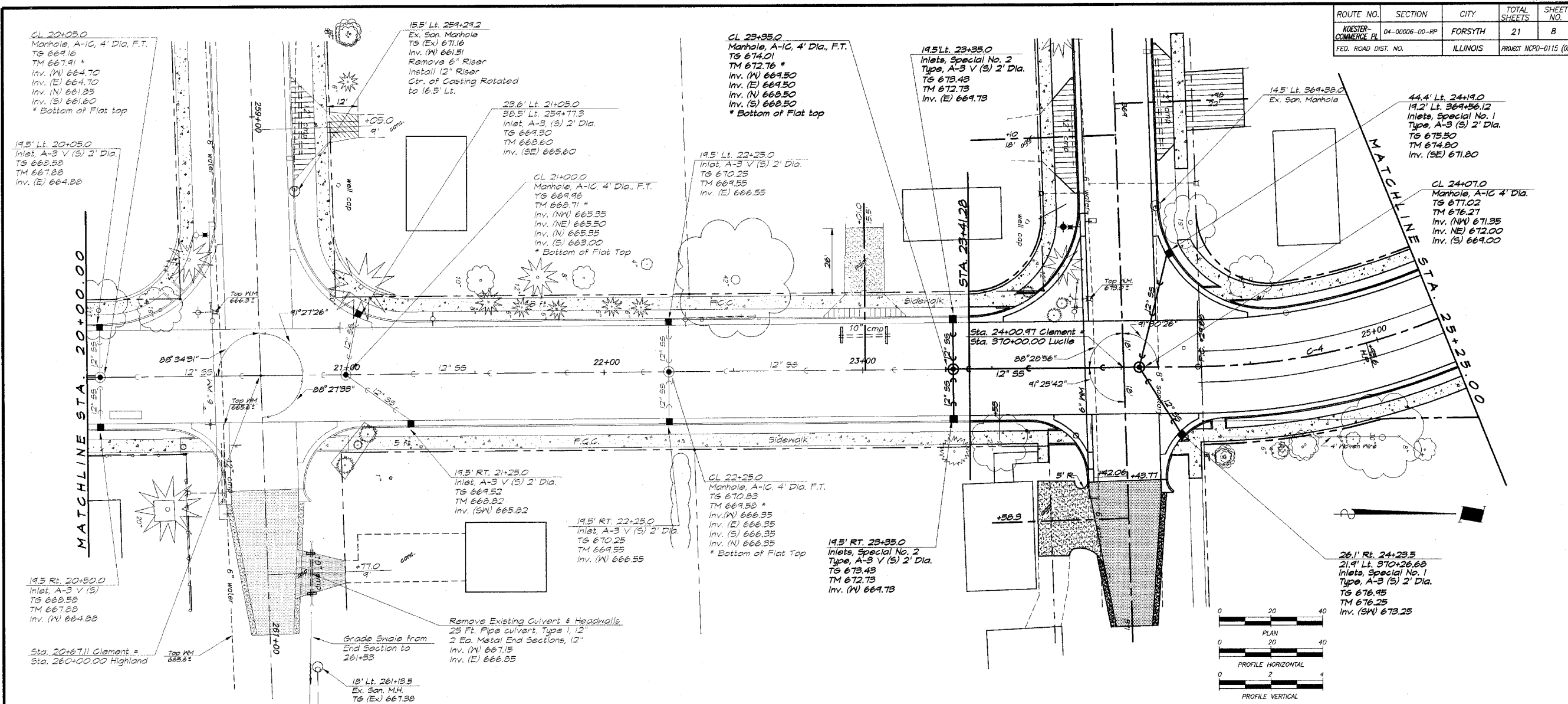



ROUTE NO.	SECTION	CITY	TOTAL SHEETS	SHEET NO.
KOESTER-COMMERCE PL	04-00006-00-RP	FORSYTH	21	9
FED. ROAD DIST. NO.		ILLINOIS	PROJECT NCPD-0115 (053)	

REVISIONS	
NO.	DATE

**B. BRIDGES & ASSOCIATES, INC.**  
 Consulting Engineers  
 1670 SOUTH TAYLORVILLE ROAD  
 DEERFIELD, ILLINOIS 60015  
 ILLINOIS LICENSE 184-001284

DESIGNED	SCALE	DATE
MHP	1" = 20'	Oct. 2004
DRAWN		
LES		
FIELD BOOK		
1/46		

**VILLAGE OF FORSYTH, ILLINOIS**  
**COMMERCE PLACE EXTENSION**  
**STORM SEWER PLAN AND PROFILE**  
 STATION 25+25.00 TO 30+51.37

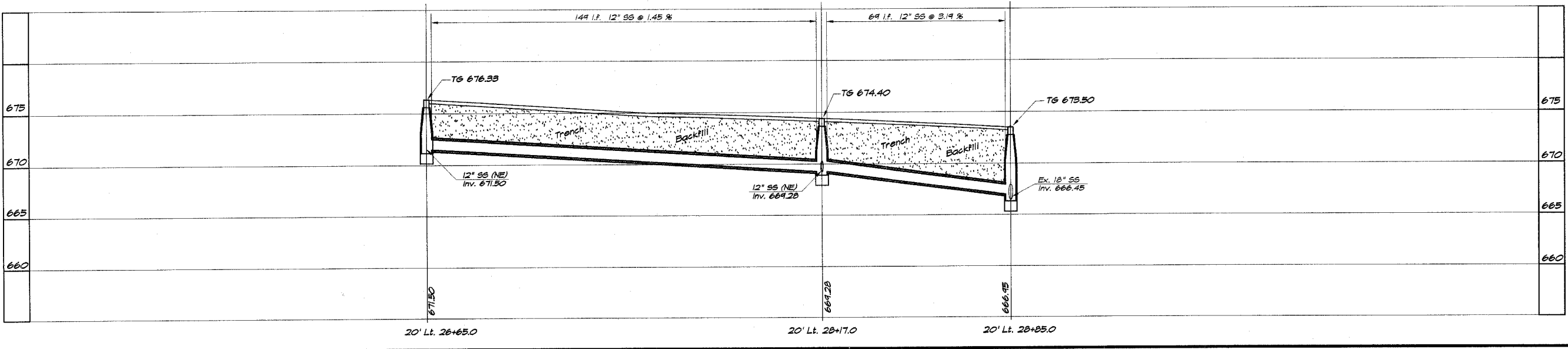
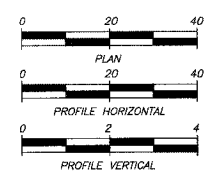
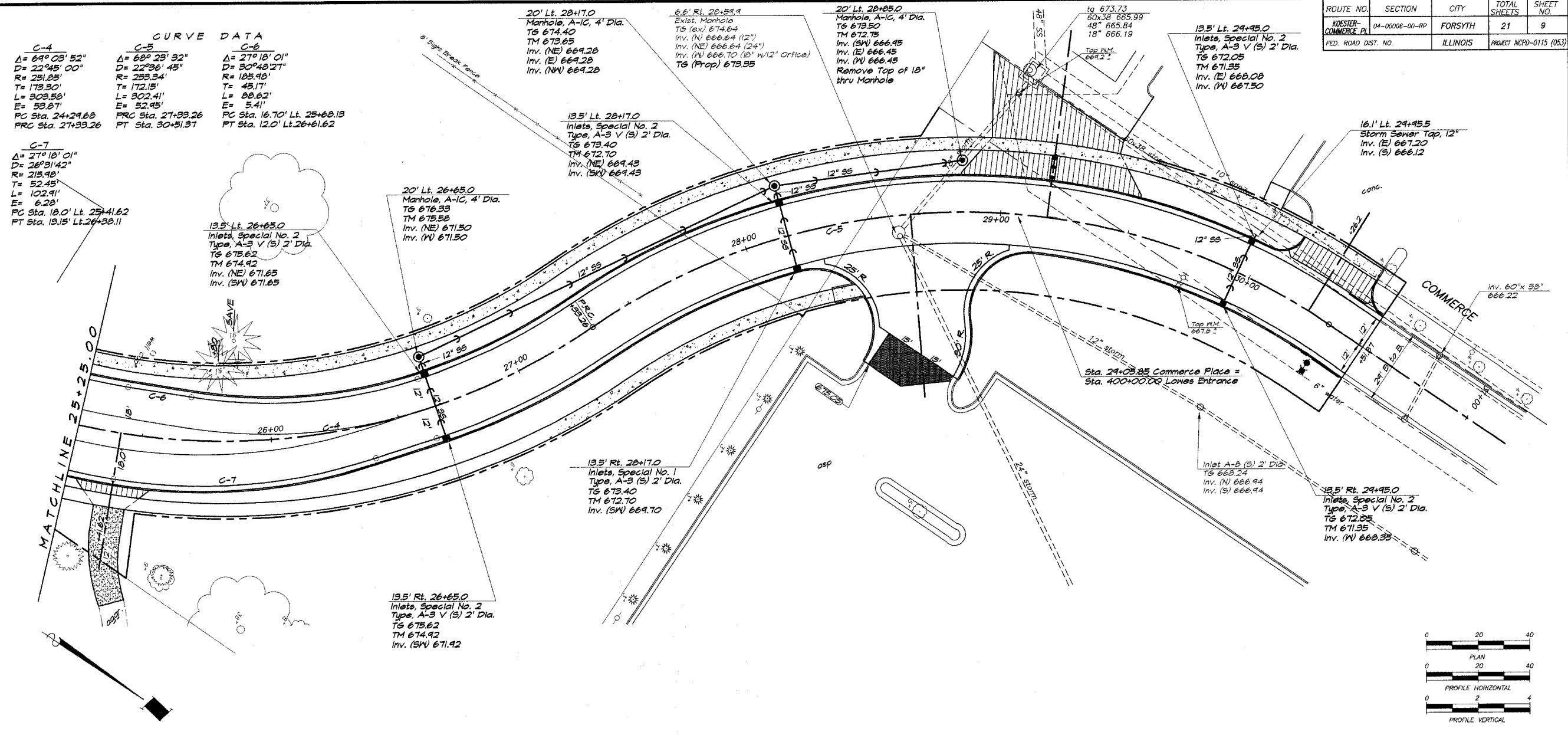

ROUTE NO.	SECTION	CITY	TOTAL SHEETS	SHEET NO.
KOESTER-COMMERCE, IL	04-00006-00-RP	FORSYTH	21	10
FED. ROAD DIST. NO.		ILLINOIS	PROJECT NCPD-0115 (053)	

REVISIONS	
NO.	BY DATE

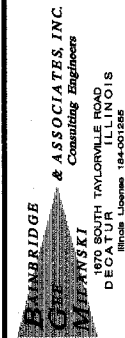

BARNBRIDGE & ASSOCIATES, INC.  
Consulting Engineers  
1970 SOUTH TAYLORVILLE ROAD  
DECATUR, ILLINOIS 62526  
Phone: 262-1000

DESIGNED	MHP	SCALE	1" = 20'
DRAWN	Les Jankins	DATE	Oct. 2004
FIELD BOOK		JOB NO.	01-297A
XXX			

VILLAGE OF FORSYTH, ILLINOIS

COMMERCE PLACE EXTENSION

CROSS SECTIONS

STATION 21+23.53 TO 24+00.97

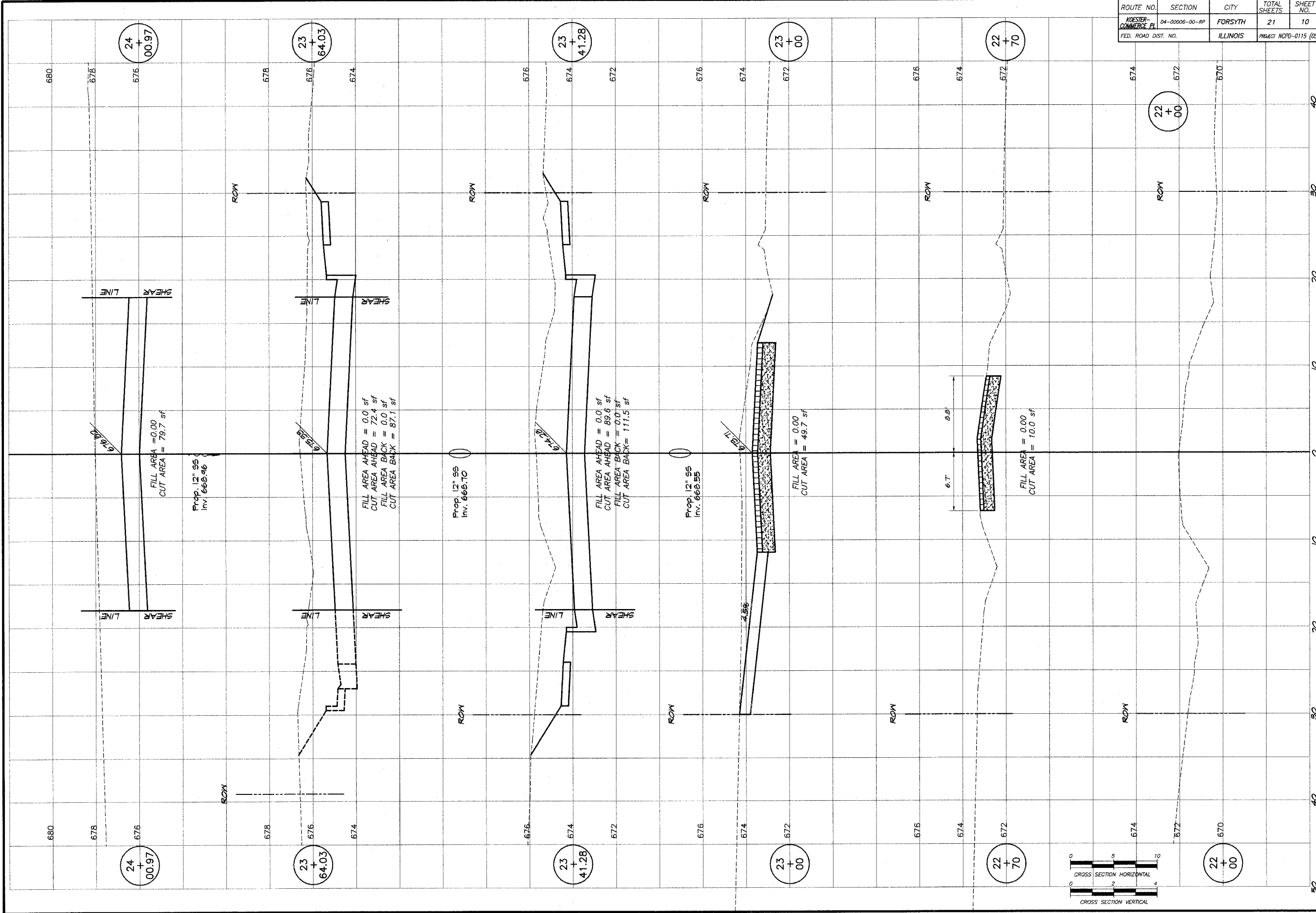

ROUTE NO.	SECTION	CITY	TOTAL SHEETS	SHEET NO.
KROESTER-COMMERCE PL	04-00066-00-RP	FORSYTH	21	11
FED. ROAD DIST. NO.		ILLINOIS	PROJECT NCPD-0115 (053)	

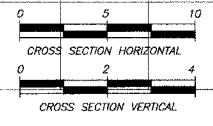
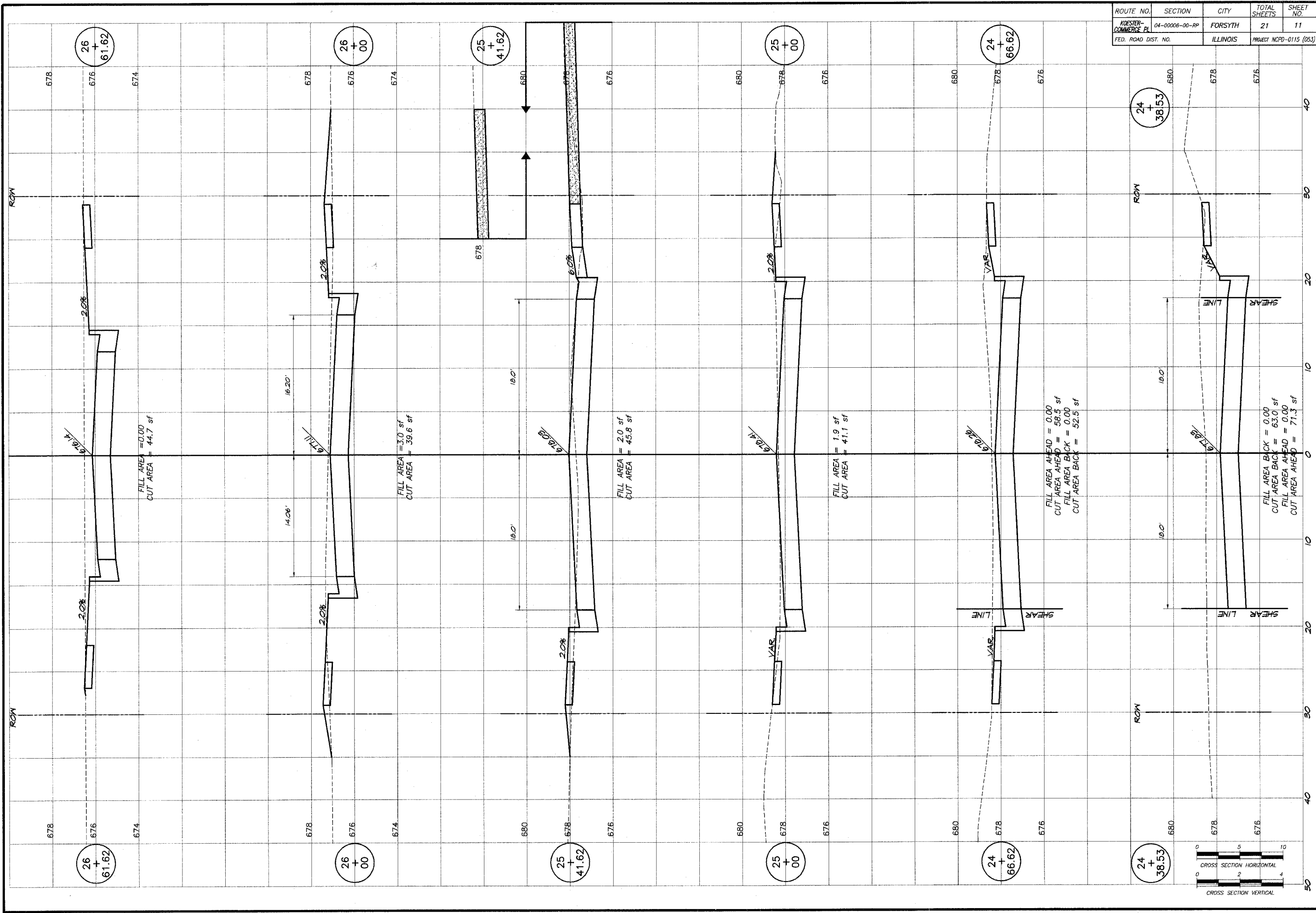

**VILLAGE OF FORSYTH, ILLINOIS**  
 COMMERCE PLACE EXTENSION  
 CROSS SECTIONS  
 STATION 24+38.53 TO 26+61.62

**DESIGNED** MJP  
**DRAWN** Les Jenkins  
**DATE** Oct. 2004  
**JOB NO.** 01-087A

**SCALE** 1" = 20'  
**DATE** Oct. 2004  
**JOB NO.** 01-087A

**REVISIONS**

NO.	BY	DATE

**BRIDGEB & ASSOCIATES, INC.**  
 Consulting Engineers  
 1670 SOUTH TAYLORVILLE ROAD  
 DECATUR, ILLINOIS 62526  
 Illinois License 194-001266

**SHEET NO. 11**  
 OF 21

ROUTE NO.	SECTION	CITY	TOTAL SHEETS	SHEET NO.
KUESLER-COMMERCE PL	04-00006-00-RP	FORSYTH	21	12
FED. ROAD DIST. NO.		ILLINOIS	PROJECT MCPD-0115 (053)	

REVISIONS	
NO.	DATE

**B. HARRIDGE & ASSOCIATES, INC.**  
 Consulting Engineers  
 1870 SOUTH TAYLORVILLE ROAD  
 DECATUR, ILLINOIS 62526  
 Phone: (312) 251-1226

SCALE  
 HORIZ. 1" = 30'  
 VERT. 1" = 2'  
 DESIGNED: MHP  
 DRAWN: Les Jankins  
 DATE: Oct. 2004  
 JOB NO. 01-037A  
 FIELD BOOK XXX

**VILLAGE OF FORSYTH, ILLINOIS**  
 COMMERCE PLACE EXTENSION  
 CROSS SECTIONS  
 STATION 27+00.00 TO 29+25.00

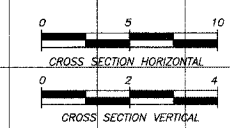
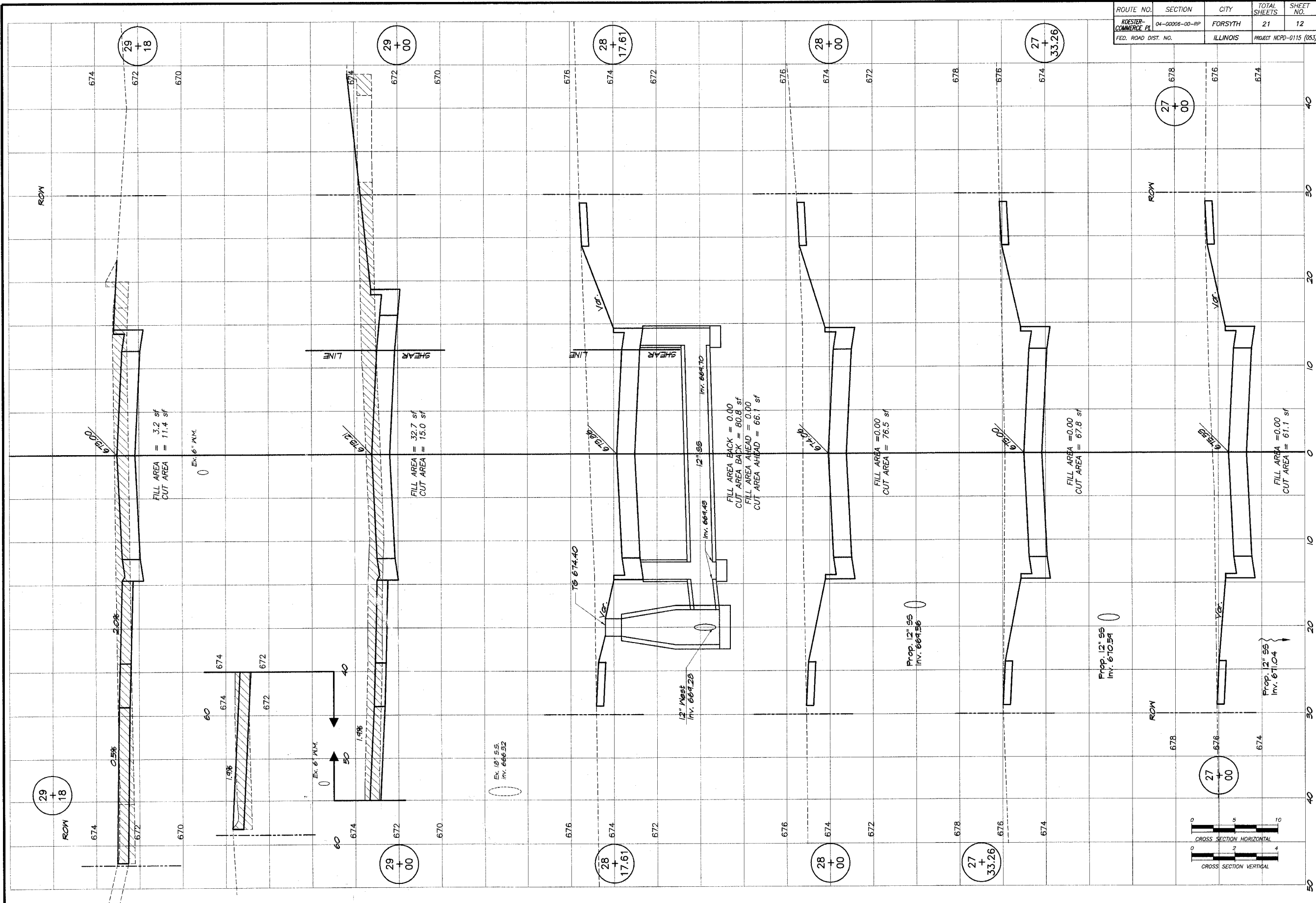

ROUTE NO.	SECTION	CITY	TOTAL SHEETS	SHEET NO.
KOESTER-COMMERCE PL	04-00006-00-RP	FORSYTH	21	13
FED. ROAD DIST. NO.		ILLINOIS	PROJECT NCPD-0115 (053)	

REVISIONS	
NO.	BY DATE

**BRINBRIDGE & ASSOCIATES, INC.**  
 Consulting Engineers  
**CHRYSTYSKI**  
 1670 SOUTH TAYLORVILLE ROAD  
 DEERFIELD, ILLINOIS 60015  
 Phone: 848-0128

DESIGNED: NHP  
 DRAWN: LBS  
 SCALE: 1/4" = 1' - 0"  
 DATE: Oct. 2004  
 JOB NO. 01-027A

**VILLAGE OF FORSYTH, ILLINOIS**  
 COMMERCE PLACE EXTENSION  
 CROSS SECTIONS  
 STATION 29+56.07 TO 30+51.37

SHEET NO. **13**  
 OF 21

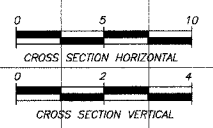
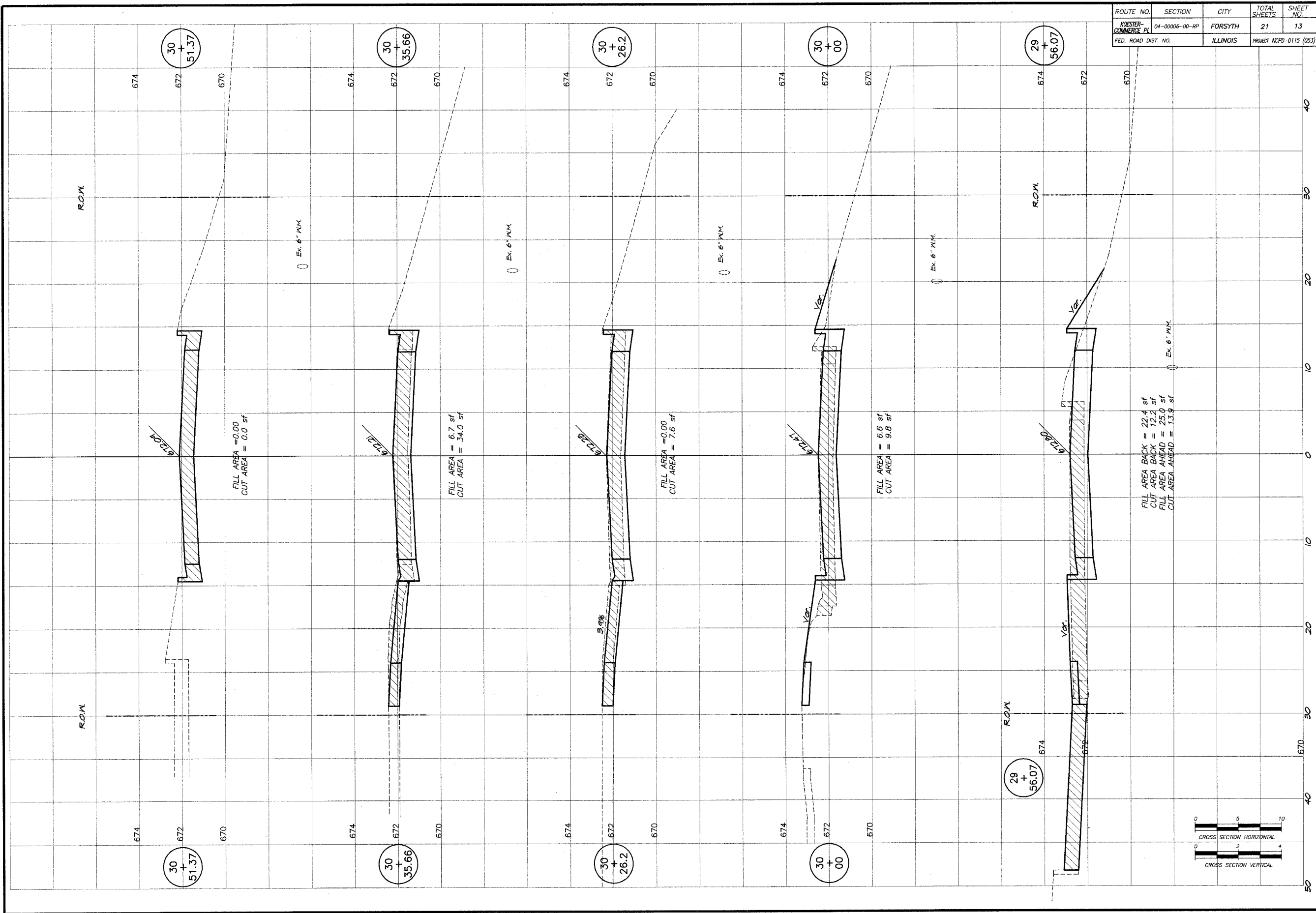

ROUTE NO.	SECTION	CITY	TOTAL SHEETS	SHEET NO.
KOESTER-COMMERCE PL	04-0006-00-RP	FORSYTH	21	14
FED. ROAD DIST. NO.		ILLINOIS	PROJECT NCPD-0115 (063)	

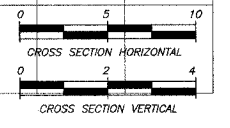
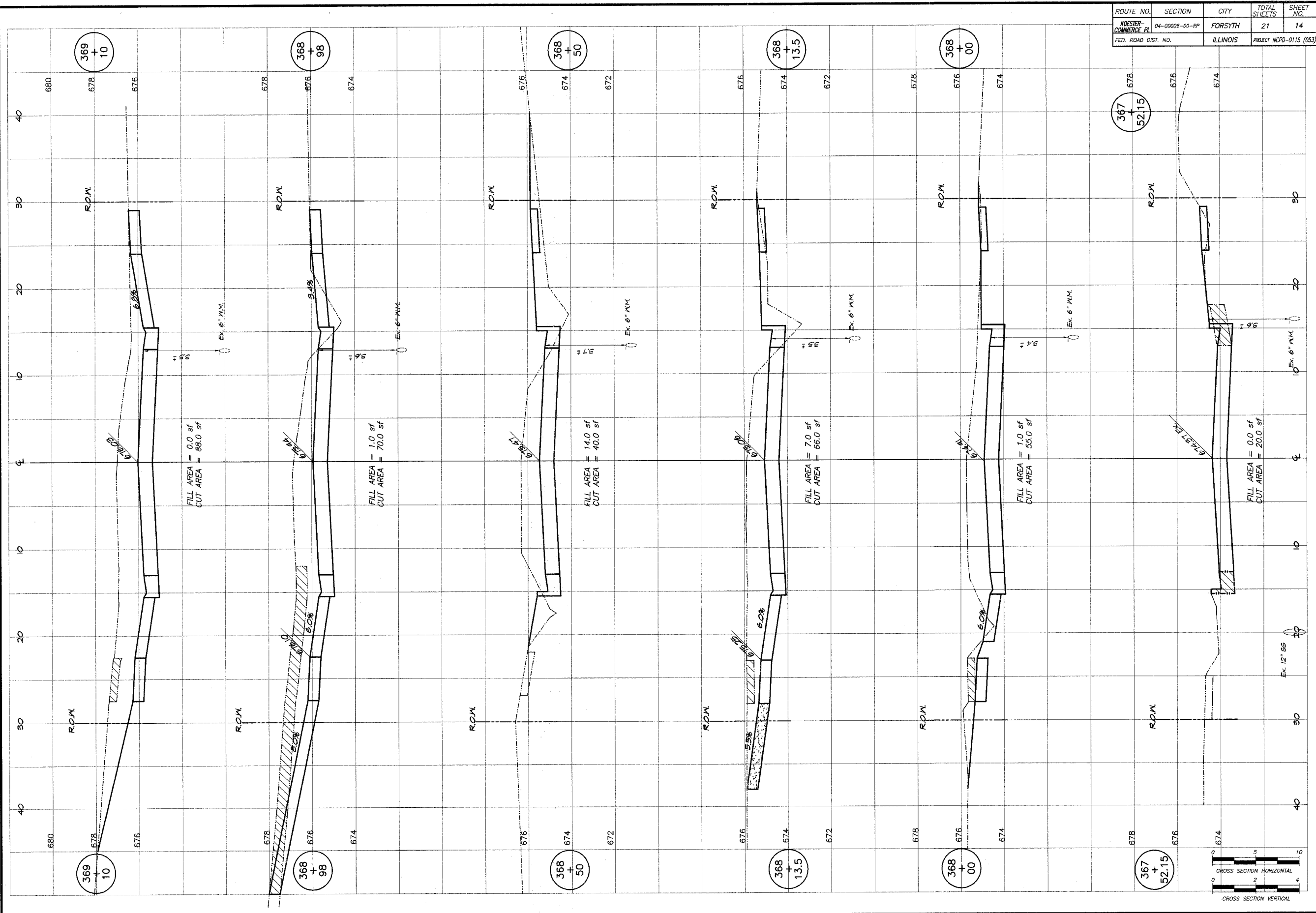

**VILLAGE OF FORSYTH, ILLINOIS**  
**COMMERCE PLACE EXTENSION**  
**LUCILE AVENUE**  
**CROSS SECTIONS**  
 STATION 367+52.15 TO 369+10.0

**REVISIONS**

NO.	BY	DATE

**DESIGNED:** MHP  
**DRAWN:** LBS-J/K/m/s  
**FIELD BOOK:** 146  
**SCALE:** HORIZ. 1" = 20'  
**DATE:** Oct. 2004  
**JOB NO.:** 01-CSTA

**BRANDRIDGE & ASSOCIATES, INC.**  
 Consulting Engineers  
 1670 SOUTH TAYLORVILLE ROAD  
 DECATUR, ILLINOIS 62526  
 (312) 426-1200

**SHEET NO. 14 OF 21**



ROUTE NO.	SECTION	CITY	TOTAL SHEETS	SHEET NO.
KOESTER-COMMERCE PL	04-00006-00-RP	FORSYTH	21	15
FED. ROAD DIST. NO.		ILLINOIS	PROJECT NCPD-0115 (053)	

REVISIONS	
NO.	BY DATE

**BRIDGEMAN & ASSOCIATES, INC.**  
 Consulting Engineers  
 1670 SOUTH TAYLORVILLE ROAD  
 DECATUR, ILLINOIS  
 Illinois License 184-03726

SCALE  
 HORIZ. 1" = 20'  
 VERT. 1" = 2'  
 DESIGNED: MJP  
 DRAWN: Les Jenkins  
 DATE: Oct. 2004  
 FIELD BOOK: 146  
 JOB NO.: 01-087A

**VILLAGE OF FORSYTH, ILLINOIS**  
 COMMERCE PLACE EXTENSION  
 LUCILE AVENUE  
 CROSS SECTIONS  
 STATION 368+35.95 TO 371+00.0

SHEET NO.  
**15**  
 OF  
 21

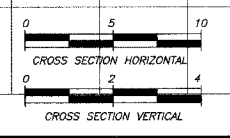
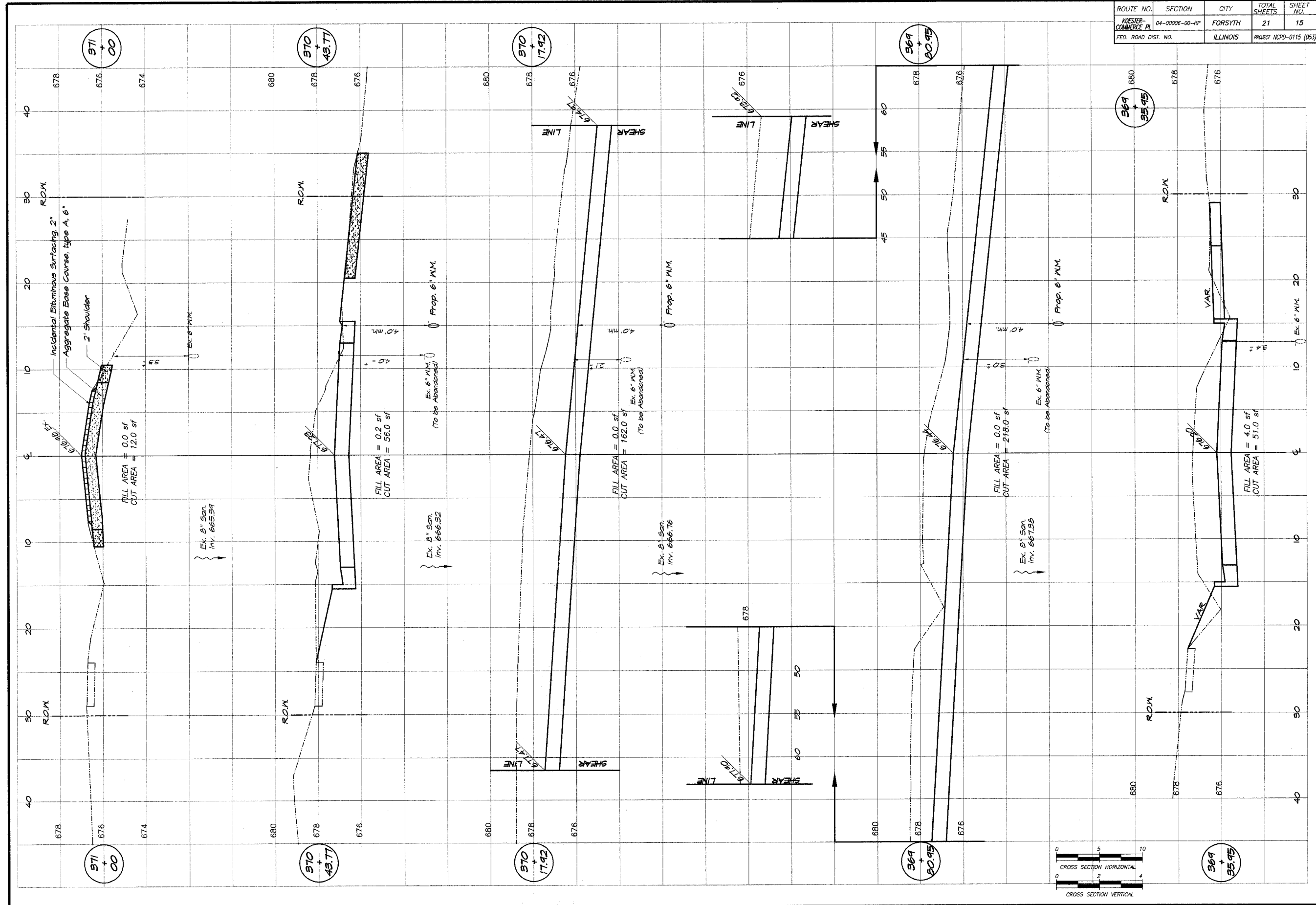

ROUTE NO.	SECTION	CITY	TOTAL SHEETS	SHEET NO.
KOESTER-COMMERCE PL	04-00006-00-RP	FORSYTH	21	16
FED. ROAD DIST. NO.		ILLINOIS	PROJECT NCPD-0115 (053)	

REVISIONS	NO.	BY	DATE

**BARNBRIDGE & ASSOCIATES, INC.**  
 Consulting Engineers  
 1170 SOUTH TAYLORVILLE ROAD  
 DECATUR, ILLINOIS 62521  
 D.E.O. License 184-02122

DESIGNED	M/P	SCALE	N.T.S.
DRAWN	Les Jenkins	DATE	Oct. 2004
FIELD BOOK	146	JOB NO.	01-037A

**VILLAGE OF FORSYTH, ILLINOIS**  
 COMMERCE PLACE EXTENSION  
 MISCELLANEOUS DETAILS

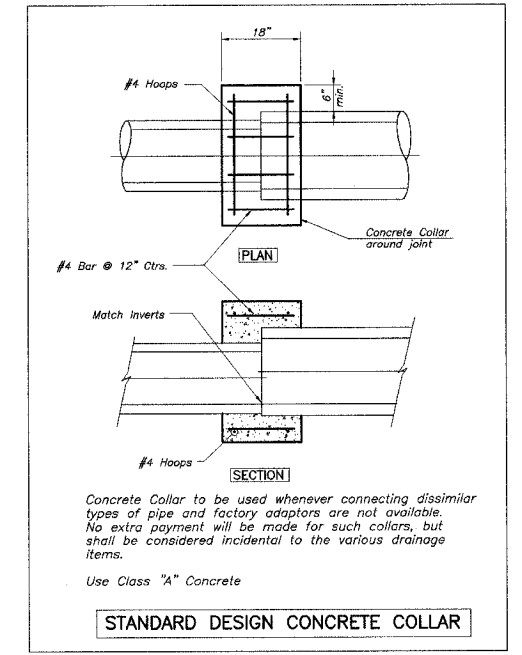
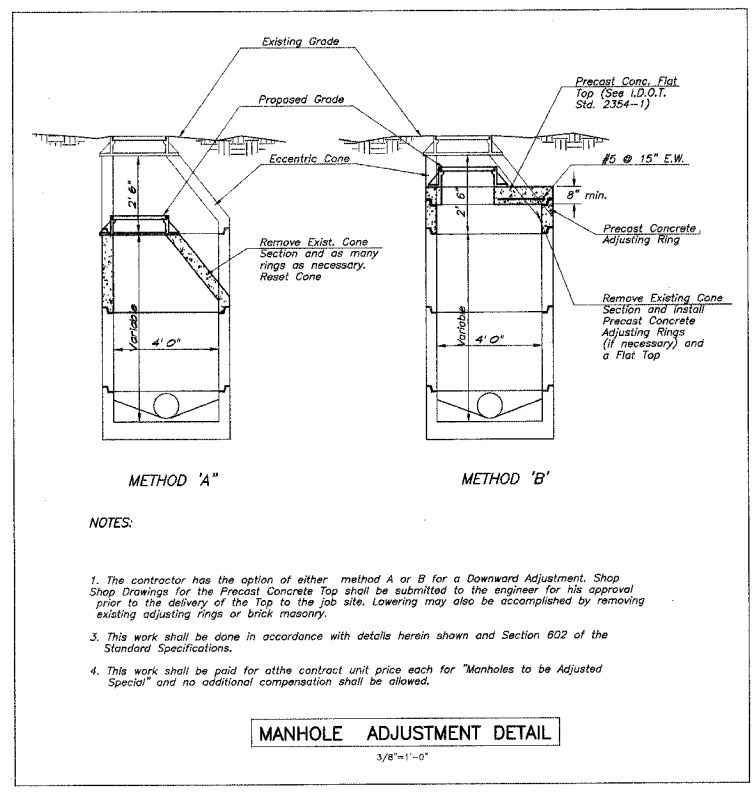
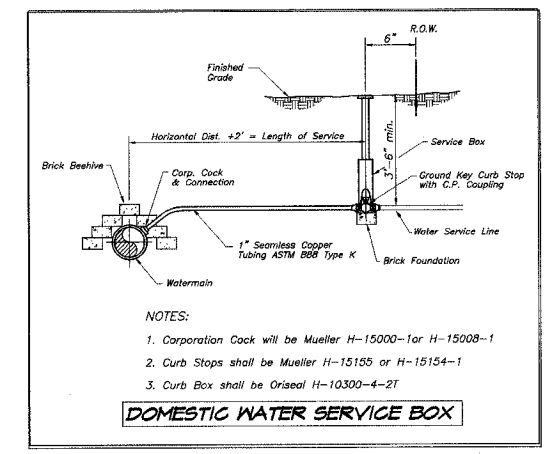
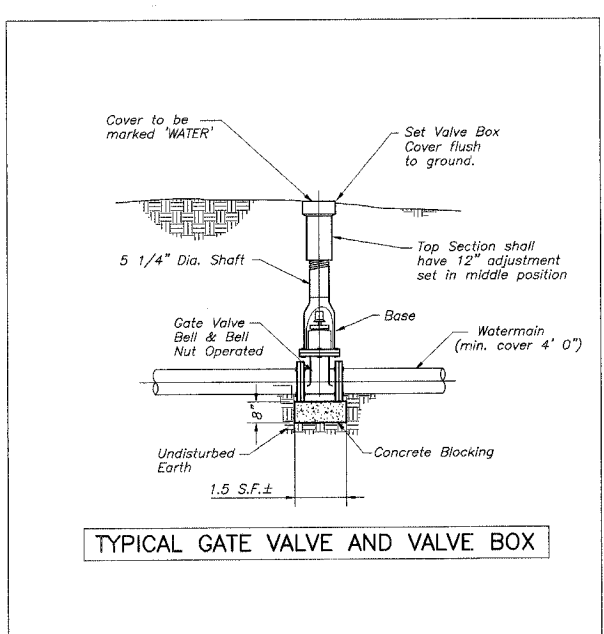
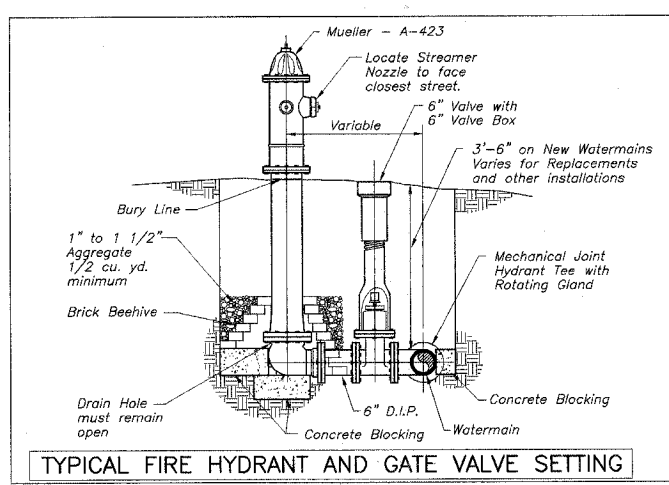
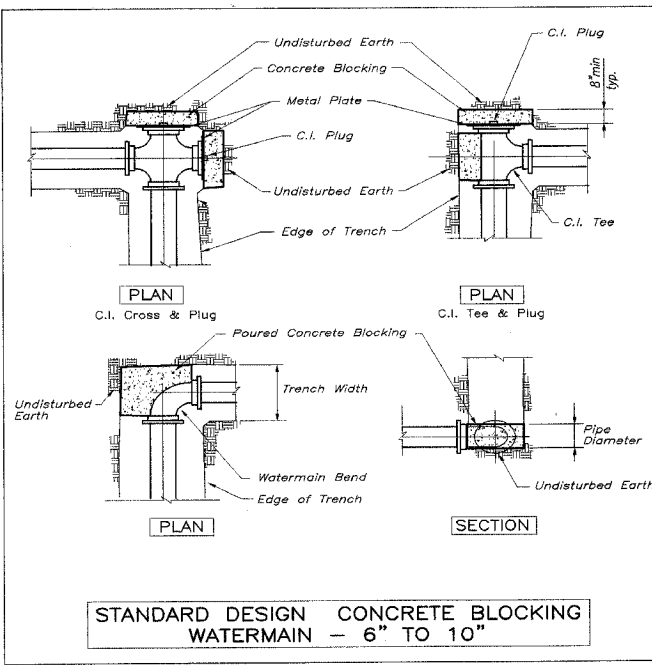

ROUTE NO.	SECTION	CITY	TOTAL SHEETS	SHEET NO.
NOESTER-COMMERCE PL	04-00006-00-RP	FORSYTH	21	17
FED. ROAD DIST. NO.		ILLINOIS	PROJECT NCPD-0115 (053)	

REVISIONS	
NO.	DATE

**BRIDGES & ASSOCIATES, INC.**  
 Consulting Engineers  
 180 SOUTH TAYLORVILLE ROAD  
 DEERFIELD, ILLINOIS 60015  
 Telephone: 312-401-2525

DESIGNED	SCALE	N.T.S.
DRAWN	DATE	Oct. 2004
LESS JERKINS	FIELD BOOK	01-CB7A
146		

**VILLAGE OF FORSYTH, ILLINOIS**  
 COMMERCE PLACE EXTENSION  
 MISCELLANEOUS DETAILS

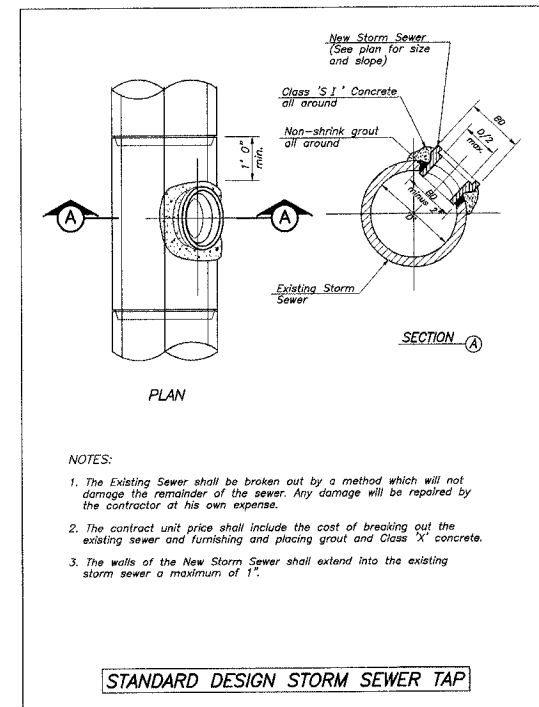
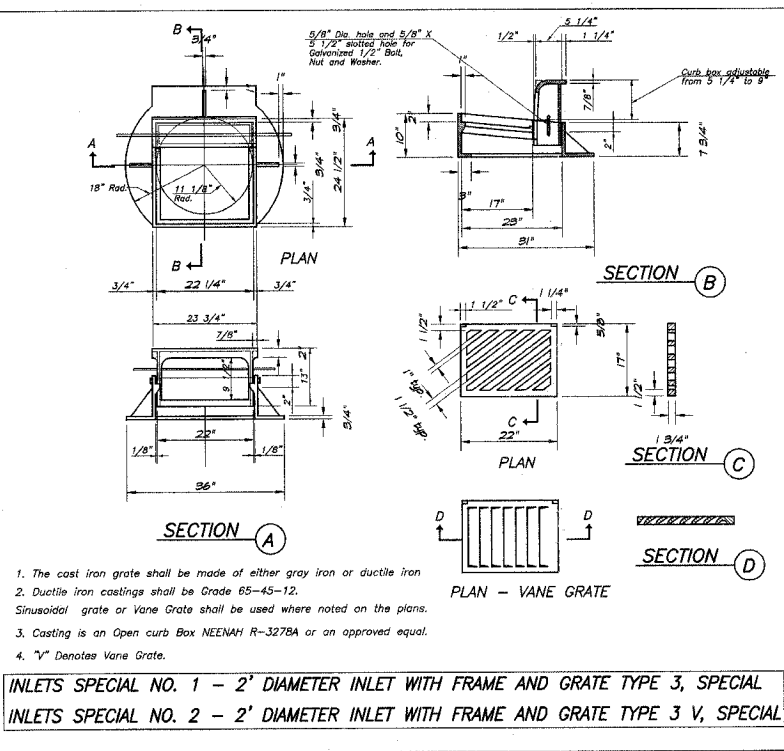
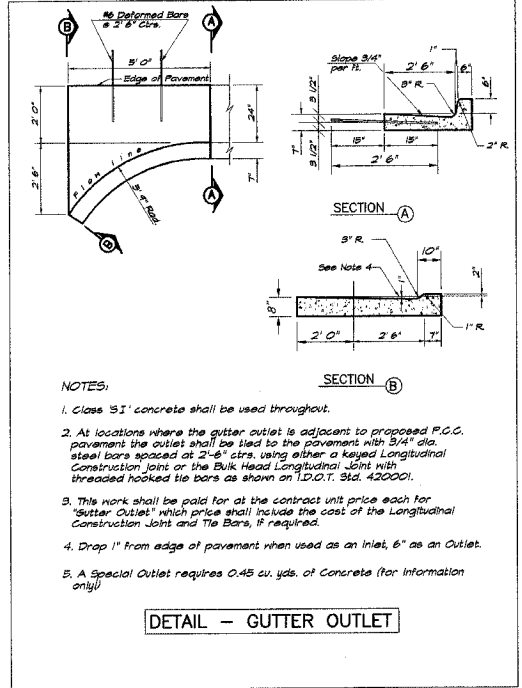
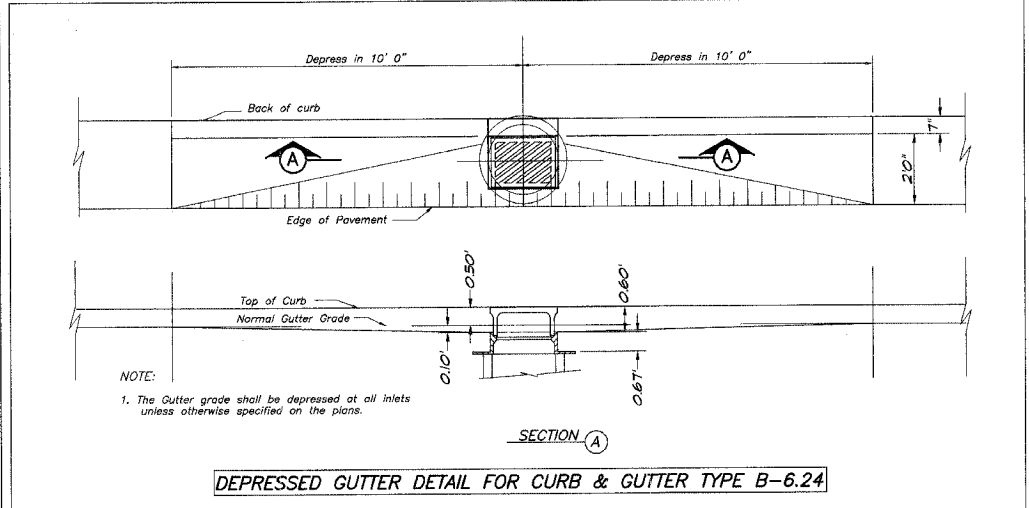
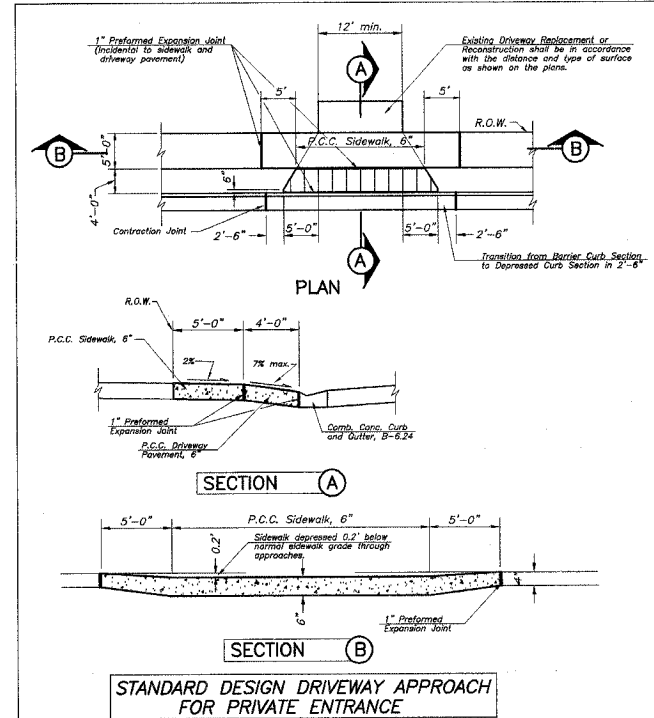
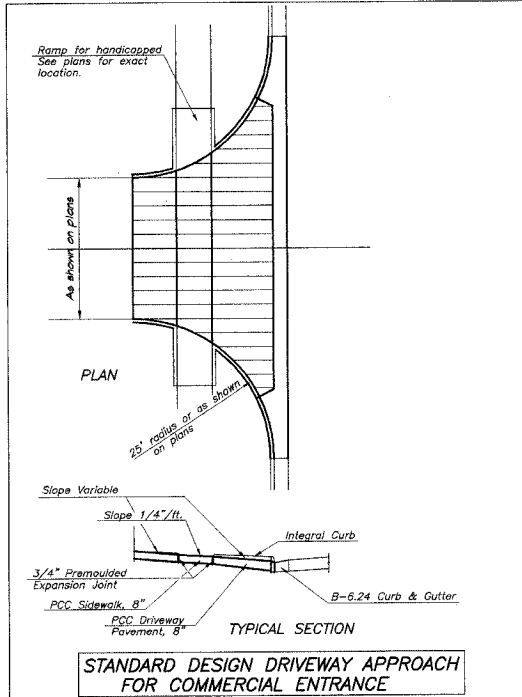

ROUTE NO.	SECTION	CITY	TOTAL SHEETS	SHEET NO.
KOESTER-COMMERCE PL	04-00000-00-RP	FORSYTH	21	18
FED. ROAD DIST. NO.		ILLINOIS	PROJECT NCPD-0115 (053)	

**PAVEMENT MARKING SCHEDULE**

	780005102	780005110	780005140	780005150
	Letters & Symbols Sq. Ft.	4" White Foot	4" Yellow Foot	8" Yellow Foot
<b>KOESTER-COMMERCE</b>				
6' Lt. 23+66.0 - 19' Rt. 23+66.0				24
Lt. & Rt. 24+38.0 - 24+40.0		30		180
6' Lt. 24+41.0 - 6' Lt. 24+41.0				30
6' Lt. 24+41.0 - 24' Lt. 24+41.0				
CL 24+36.0 - CL 24+41.0	176			
6' Rt. 24+36.0 - CL 24+41.0			744	147
CL 24+62.0 - CL 30+51.4			777	
<b>LUCILE AVENUE</b>				
Rt. 36+42.0				24
Lt. & Rt. 36+70.0 - 36+77.0				286
Lt. & Rt. 370+28.0 - 370+30.0				169
Lt. 370+31.0				16
<b>TOTALS</b>	176	30	1571	147

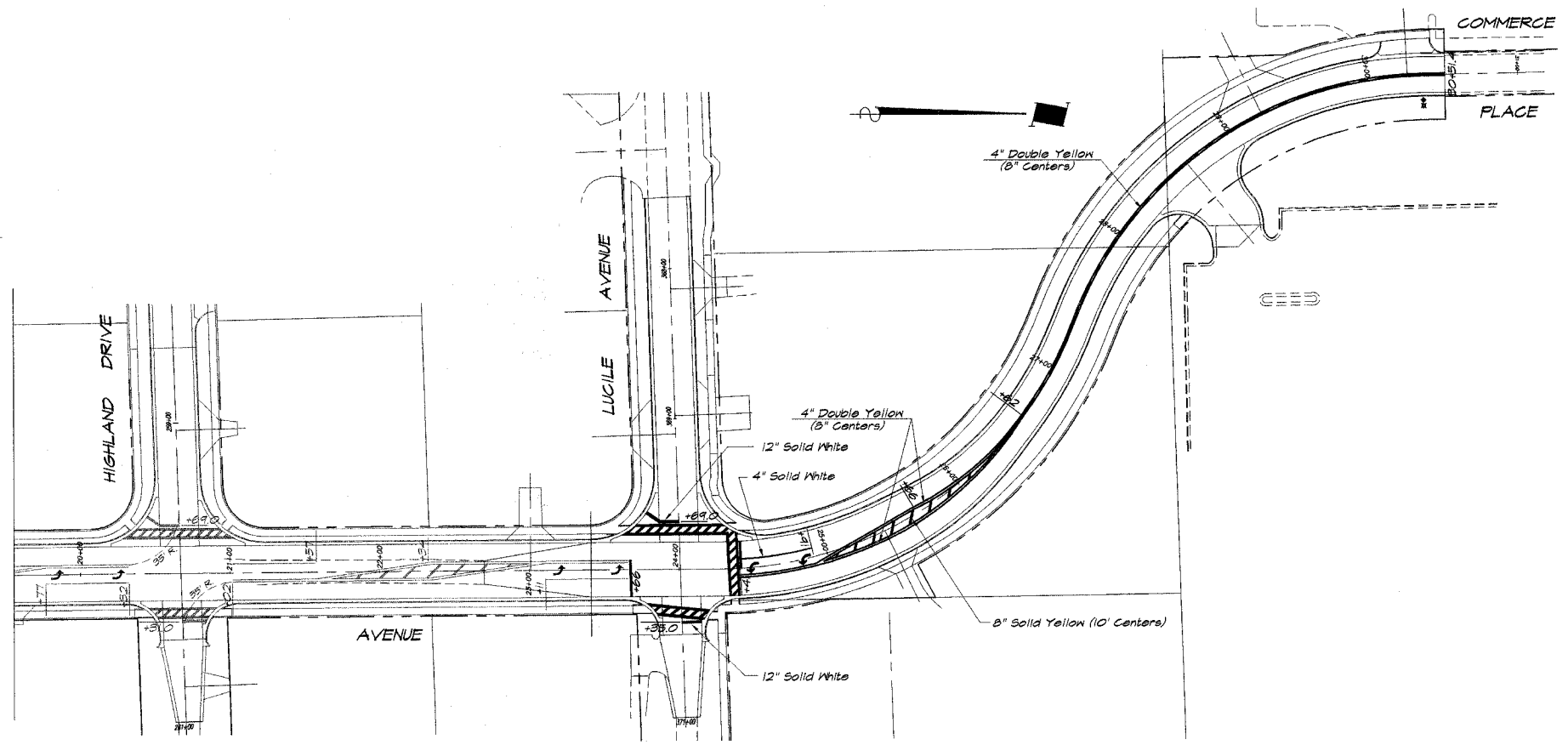
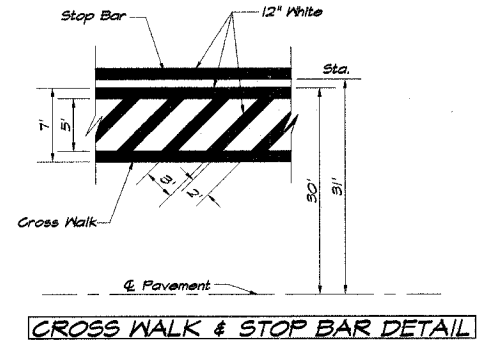
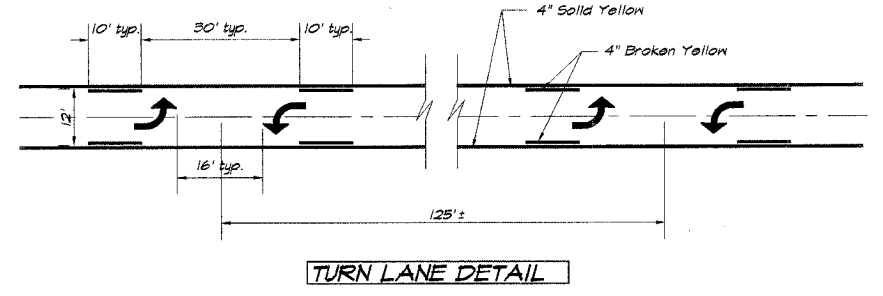

**REVISIONS**

NO.	BY	DATE

**BENBRIDGE & ASSOCIATES, INC.**  
 Consulting Engineers  
 1070 SOUTH TAYLORVILLE ROAD  
 DECATUR, ILLINOIS 62521  
 Phone: 618-401-2288

DESIGNED: MHP  
 DRAWN: Les Jankins  
 FIELD BOOK: 146

SCALE: 1" = 50'  
 DATE: Oct. 2004  
 JOB NO.: 01-2979

**VILLAGE OF FORSYTH, ILLINOIS**  
 COMMERCE PLACE EXTENSION  
 PAVEMENT MARKING DETAILS

ROUTE NO.	SECTION	CITY	TOTAL SHEETS	SHEET NO.
KOESTER-COMMERCE PL	04-0006-00-RP	FORSYTH	21	19
FED. ROAD DIST. NO.		ILLINOIS	PROJECT NCPD-0115 (053)	

REVISIONS	
NO.	DATE

**BRIDGES & ASSOCIATES, INC.**  
 Consulting Engineers  
 1670 SOUTH TAYLORVILLE ROAD  
 DEERFIELD, ILLINOIS 60015  
 License No. 184-001284

DESIGNED BY: NHP  
 DRAWN BY: Les Jenkins  
 DATE: Oct. 2004  
 FIELD BOOK NO.: 146  
 JOB NO.: 01-037A

**VILLAGE OF FORSYTH, ILLINOIS**  
 COMMERCE PLACE EXTENSION  
 JOINTING DETAILS

**LEGEND**

- Longitudinal Joint with Tie Bars (Std 42000)
- As Specified
- Saved Contraction Joint (Std 42000)

- All intersecting side streets shall be constructed in accordance with this detail except those noted in the plans.
- Saved Longitudinal Joints with tie bars will be allowed along the centerline only when the street return is poured full width. Other Longitudinal Joints shall be according to Standard 42000.
- The material within the width transition area may be different than shown above. The width transition may not be required at all locations.
- Shaded areas shall be poured monolithic with adjacent combination concrete curb and gutter. This work will be measured and included in the contract unit price per square yard for Portland Cement Concrete Pavement of the thickness specified in plans.
- Saved Contraction Joints, as shown in Standard 42000, shall be required at 12' to 18' spacing.
- Joint spacing, monolithic pours and other features may be modified to maintain alignment of joints between adjacent panels. See pavement Joint Plan.

**DETAIL OF INTERSECTING SIDE STREET**

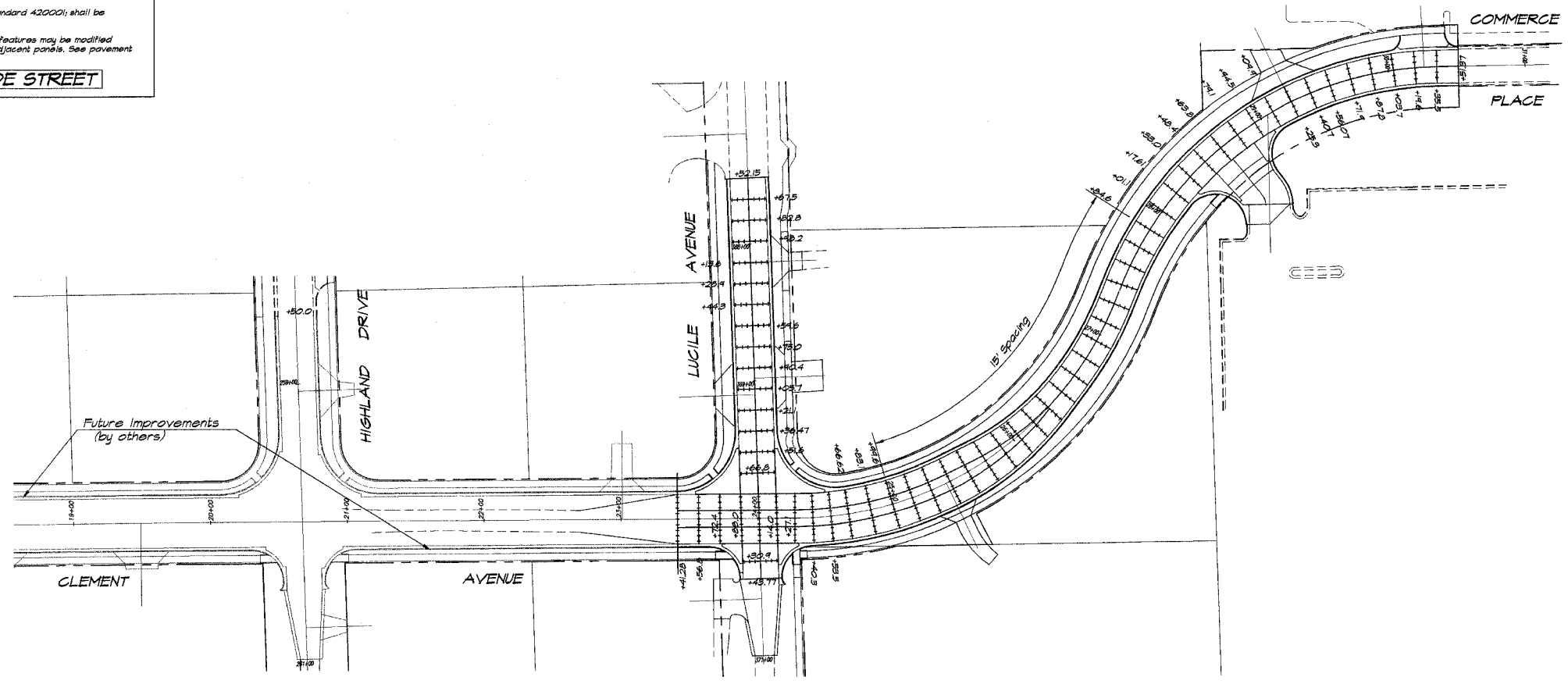

**TRAFFIC CONTROL PLAN**  
Scale 1" = 80'

ROUTE NO.	SECTION	CITY	TOTAL SHEETS	SHEET NO.
KOESTER-COMMERCE PL	04-00006-00-RP	FORSYTH	21	20
FED. ROAD DIST. NO.		ILLINOIS	PROJECT NCPD-0115 (053)	

REVISIONS	
NO.	DATE

**BRIDGEMAN & ASSOCIATES, INC.**  
Consulting Engineers  
1870 SOUTH TAYLORVILLE ROAD  
DEU, N. IL. 62426  
Phone: 618-291-1225

DESIGNED	SCALE	AS NOTED
DATE	DATE	DATE
MJP	as noted	as noted
Oct. 2004	Oct. 2004	Oct. 2004
Las Jankins	FIELD BOOK	JOB NO.
1/46	01-037 A	

**VILLAGE OF FORSYTH, ILLINOIS**  
COMMERCE PLACE EXTENSION  
TRAFFIC CONTROL

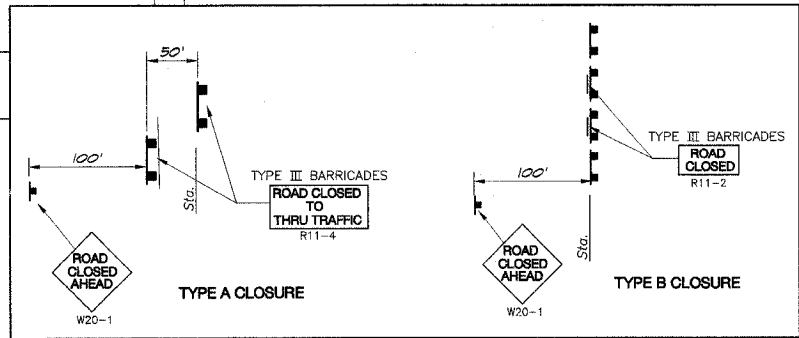
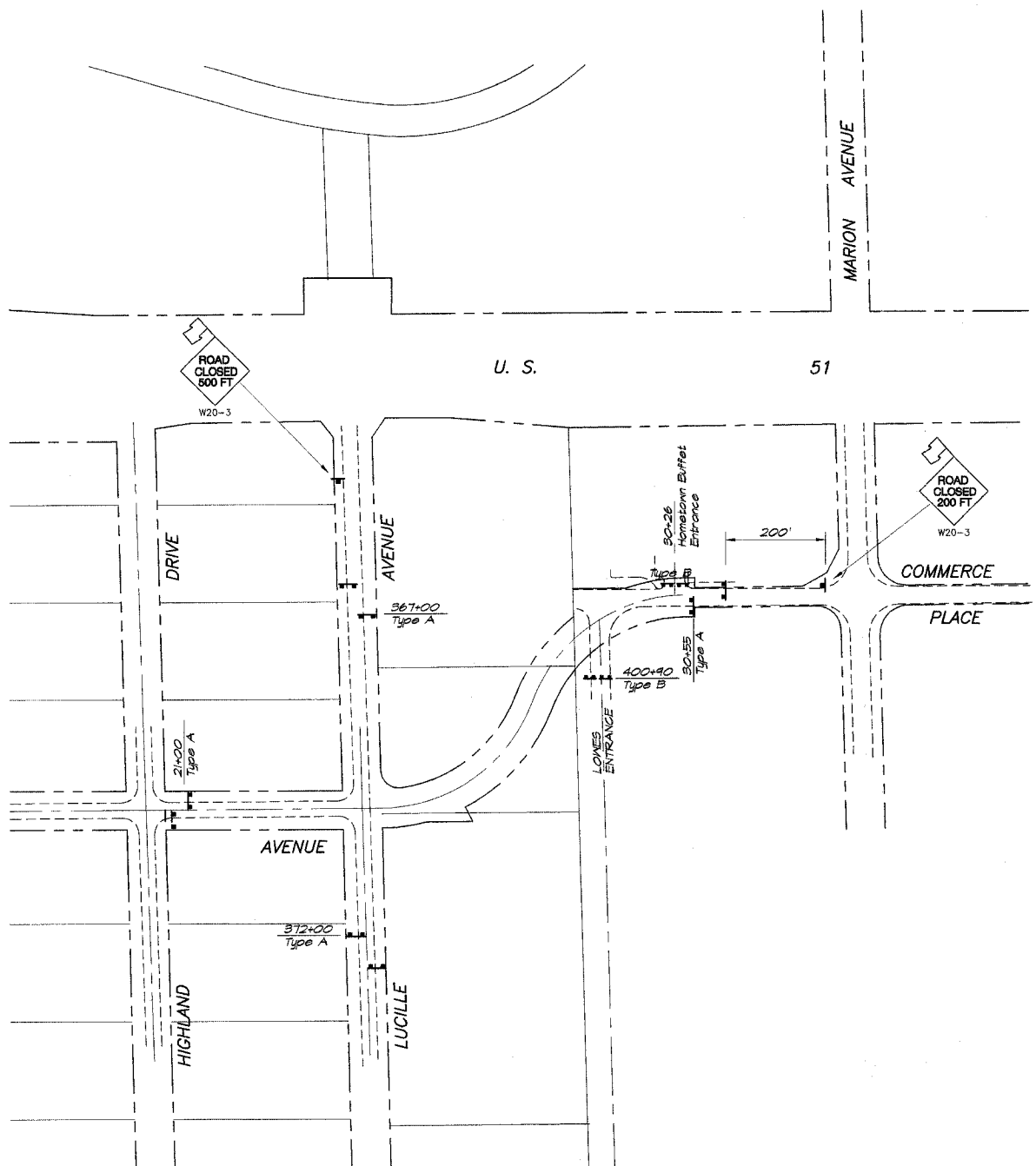

**EROSION CONTROL PLAN**  
Scale 1" = 50'

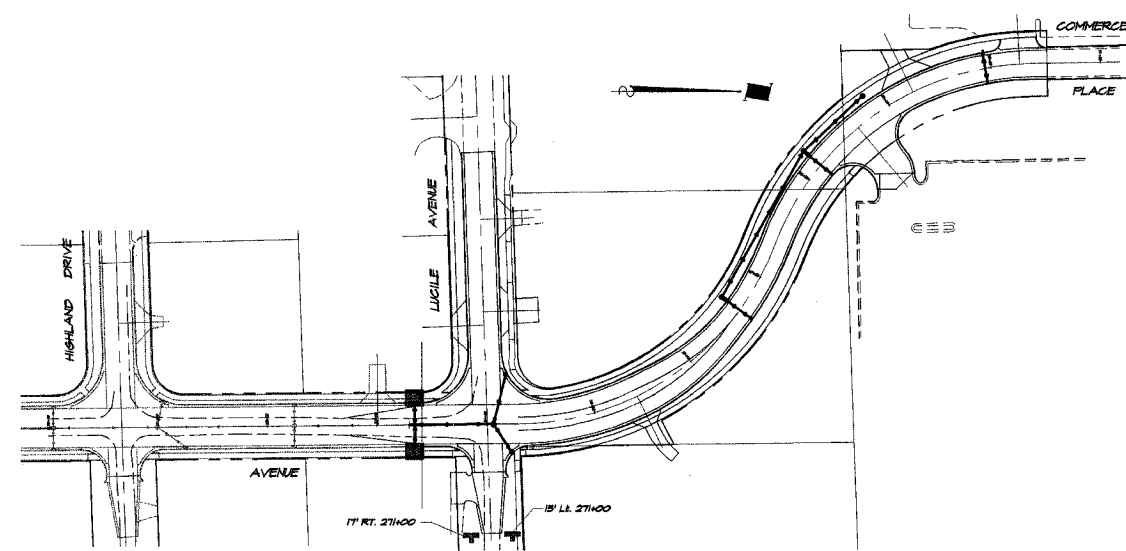

**+** INLET AND PIPE PROTECTION  
**+** TEMPORARY DITCH CHECK



ROUTE NO.	SECTION	CITY	TOTAL SHEETS	SHEET NO.
KOESTER-COMMERCE PL.	04-00008-00-PP	FORSYTH	21	21
FED. ROAD DIST. NO.		ILLINOIS	PROJECT NCPD-0115 (053)	

REVISIONS	
NO.	BY DATE

**BRIDGES & ASSOCIATES, INC.**  
 Consulting Engineers  
 1870 SOUTH TAYLORVILLE ROAD  
 DEERFIELD, ILLINOIS 60015  
 Illinois License 184-012825

DESIGNED	MJP	SCALE	1" = 50'
DRAWN	Les Jenkins	DATE	Oct. 2004
FIELD BOOK	146	JOB NO.	01-097A

**VILLAGE OF FORSYTH, ILLINOIS**  
 COMMERCE PLACE EXTENSION  
 STRIP MAP

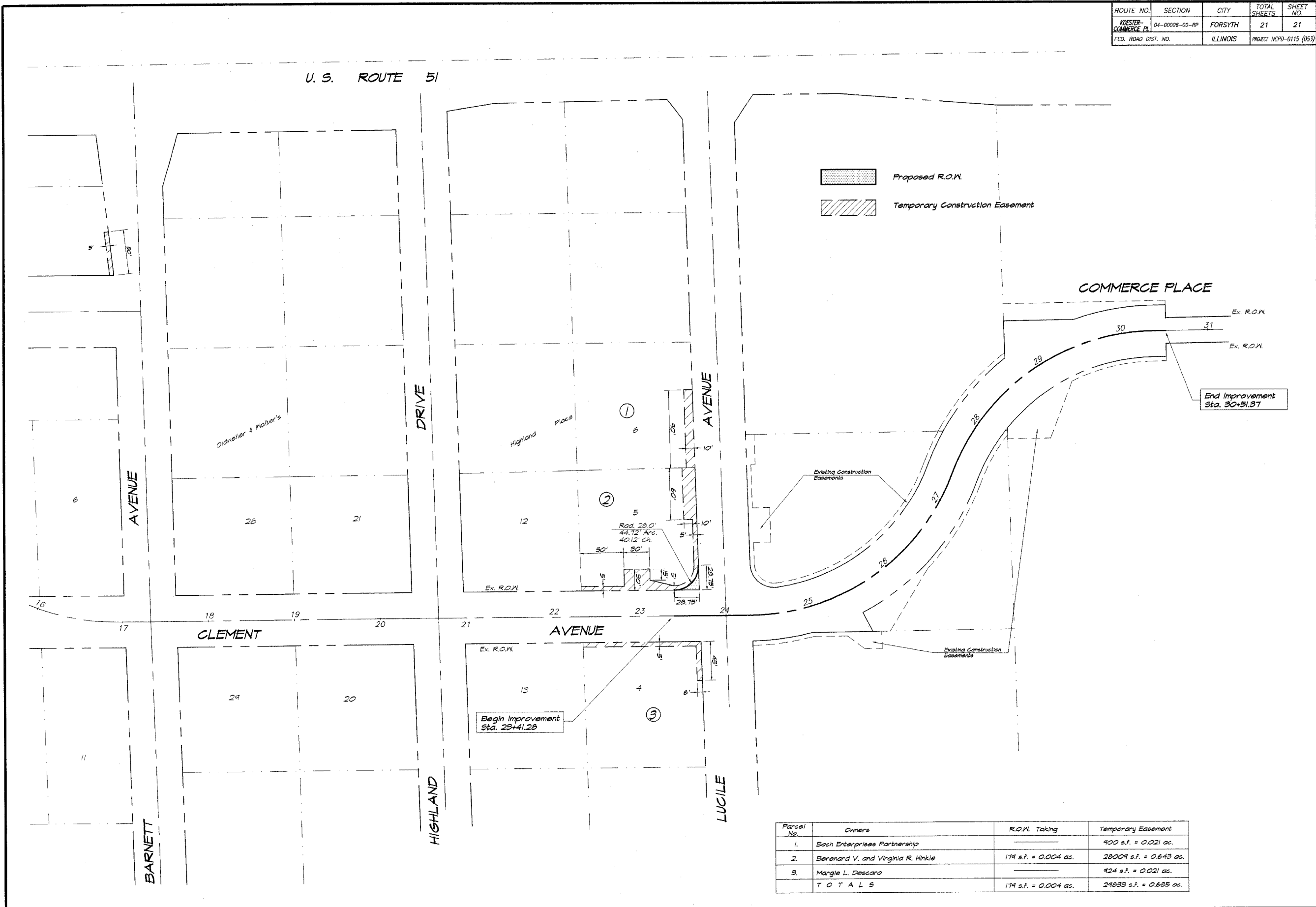

Parcel No.	Owners	R.O.W. Taking	Temporary Easement
1.	Bach Enterprises Partnership		900 s.f. = 0.021 ac.
2.	Berend V. and Virginia R. Hinkle	174 s.f. = 0.004 ac.	28004 s.f. = 0.643 ac.
3.	Margie L. Descaro		424 s.f. = 0.021 ac.
<b>T O T A L S</b>		174 s.f. = 0.004 ac.	29328 s.f. = 0.665 ac.