

BORING 1

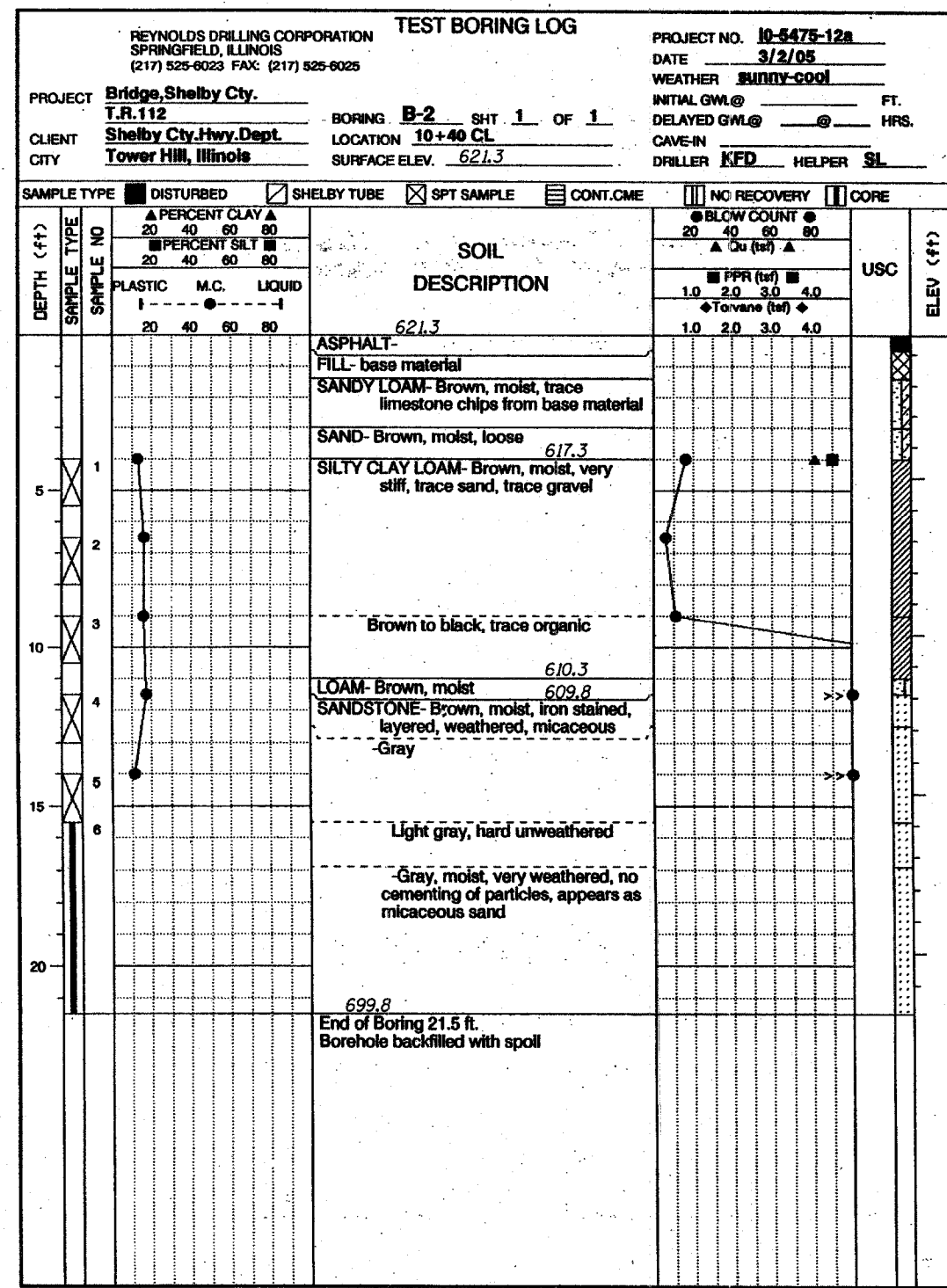

BORING 2

**HLR**  
Rice, Berry and Associates  
A Division of Hampton,  
Lenzini and Renwick, Inc.  
Civil & Structural Engineers  
3085 Stevenson Drive  
Suite 201  
Springfield, Illinois 62703  
217-546-3400  
P.O. Box 1036  
DuQuoin, Illinois 62832  
618-790-4637

Account Number 12-87-0013-1  
Date: 12/07/05  
DESIGNED: D.B. CHECKED: S.W.M. DRAWN: D.B.

**BORINGS**  
SECTION 02-23112-00-BR  
TOWER HILL ROAD DISTRICT  
SHELBY COUNTY  
STR. NO. 087-3537 / STATION 10+00