

STATE OF ILLINOIS
DEPARTMENT OF TRANSPORTATION
DIVISION OF HIGHWAYS

**PROPOSED
IMPROVEMENTS**

VARIOUS ROUTES
SECTION D6 SIGNAL/LIGHTING 2023-1
SIGNAL & LIGHTING MAINTENANCE

VARIOUS COUNTIES
C-96-068-23

FOR INDEX OF SHEETS, SEE SHEET NO. 2

RTE.	SECTION	COUNTY	TOTAL SHEETS	SHEET NO.
VAR. D6	SIGNAL/LIGHTING 2023-1	VARIOUS ILLINOIS	3	1
			CONTRACT NO. 72705	

D-96-027-23

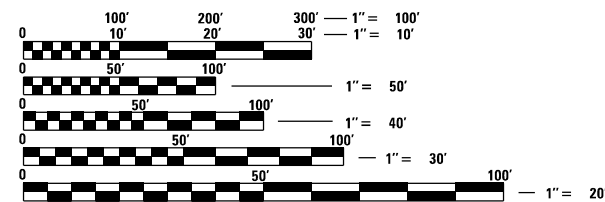
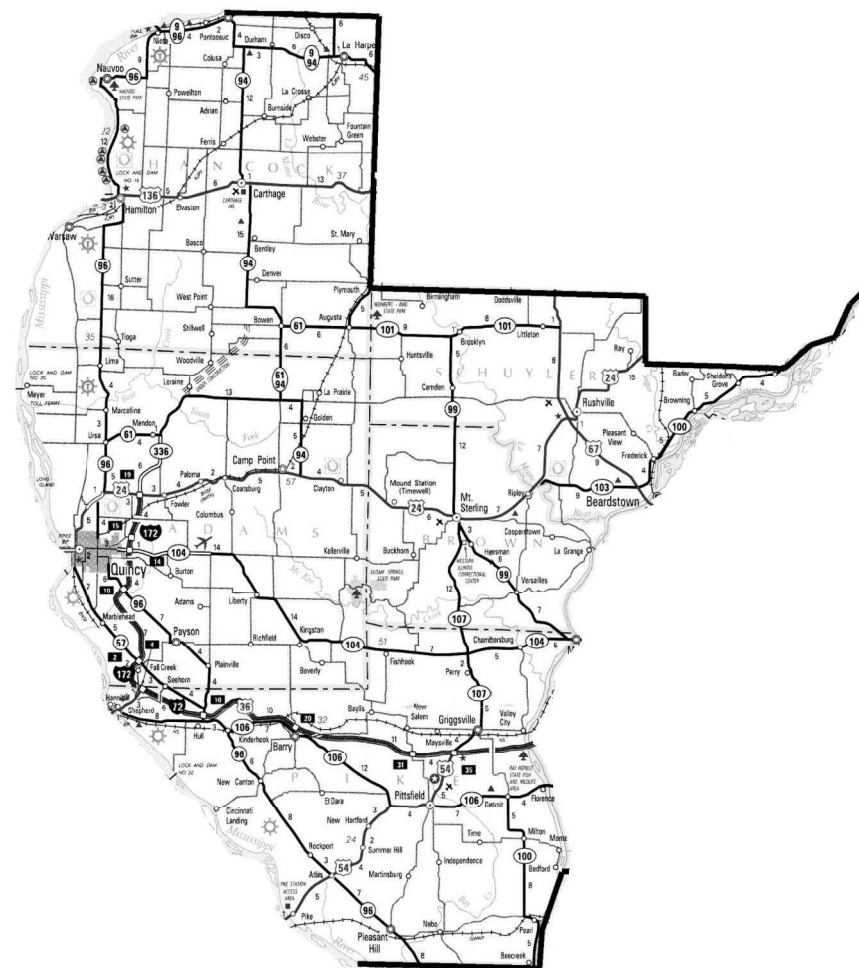
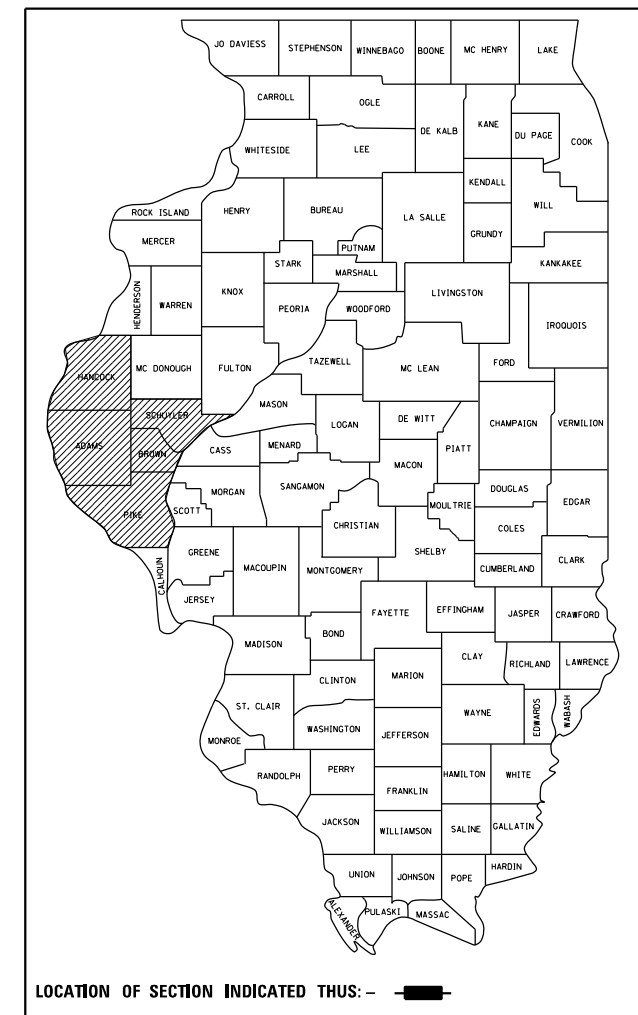

FULL SIZE PLANS HAVE BEEN PREPARED USING STANDARD ENGINEERING SCALES. REDUCED SIZED PLANS WILL NOT CONFORM TO STANDARD SCALES. IN MAKING MEASUREMENTS ON REDUCED PLANS, THE ABOVE SCALES MAY BE USED.

J.U.L.I.E.
JOINT UTILITY LOCATION INFORMATION FOR EXCAVATION
1-800-892-0123
OR 811

PROJECT ENGINEER : MIKE HAMBY – (217)524-7765
PROJECT MANAGER : TIM SHARP – (217)524-9160

CONTRACT NO. 72705

LOCATION MAP

STATE OF ILLINOIS
DEPARTMENT OF TRANSPORTATION
DIVISION OF HIGHWAYS

SUBMITTED December 16, 2022

Greg P. Myer
REGIONAL ENGINEER

February 3, 2023
Scott A. Etkin
ENGINEER OF DESIGN AND ENVIRONMENT

February 3, 2023
Stephen M. Smith
DIRECTOR OF HIGHWAYS PROJECT IMPLEMENTATION

PRINTED BY THE AUTHORITY
OF THE STATE OF ILLINOIS

INDEX OF SHEETS

1. COVER
2. INDEX OF SHEETS AND HIGHWAY STANDARDS
3. SUMMARY OF QUANTITIES AND GENERAL NOTES

HIGHWAY STANDARDS

- 701001-02 OFF-RD OPERATIONS, 2L, 2W, MORE THAN 15' AWAY FROM EDGE OF PAVEMENT
 701006-05 OFF-RD OPERATIONS, 2L, 2W, 15' TO 24" FROM PAVEMENT EDGE
 701011-04 OFF-RD MOVING OPERATION, 2L, 2W, DAY ONLY
 701101-05 OFF-RD OPERATIONS, MULTILANE, 15' TO 24" FROM PAVEMENT EDGE
 701106-02 OFF RD OPERATIONS, MULTILANE, MORE THAN 15' AWAY
 701201-05 LANE CLOSURE, 2L, 2W, DAY ONLY, FOR SPEEDS ≥ 45 MPH
 701206-05 LANE CLOSURE, 2L, 2W, NIGHT ONLY, FOR SPEEDS ≥ 45 MPH
 701301-04 LANE CLOSURE, 2L, 2W, SHORT TIME OPERATIONS
 701306-04 LANE CLOSURE, 2L, 2W, SLOW MOVING OPERATIONS DAY ONLY, FOR SPEED ≥ 45 MPH
 701311-03 LANE CLOSURE, 2L, 2W, MOVING OPERATIONS - DAY ONLY
 701400-11 APPROACH TO LANE CLOSURE, FREEWAY/EXPRESSWAY
 701406-13 LANE CLOSURE, FREEWAY/EXPRESSWAY, DAY OPERATIONS ONLY
 701411-09 LANE CLOSURE, MULTILANE, AT ENTRANCE OR EXIT RAMP, FOR SPEEDS ≥ 45 MPH
 701421-08 LANE CLOSURE, MULTILANE, DAY OPERATIONS ONLY, OR SPEEDS ≥ 45 MPH TO 55 MPH
 701422-10 LANE CLOSURE, MULTILANE, FOR SPEEDS ≥ 45 MPH TO 55 MPH
 701426-09 LANE CLOSURE, MULTILANE, INTERMITTENT OR MOVINGOPER., FOR SPEEDS > 45 MPH
 701427-05 LANE CLOSURE, MULTILANE, INTERMITTENT OR MOVING OPER., FOR SPEEDS < 40 MPH
 701428-01 TRAFFIC CONTROL SETUP AND REMOVAL, FREEWAY/EXPRESSWAY
 701446-11 TWO LANE CLOSURE FREEWAY/EXPRESSWAY
 701451-05 RAMP CLOSURE FREEWAY/EXPRESSWAY
 701456-05 PARTIAL EXIT RAMP CLOSURE FREEWAY/EXPRESSWAY
 701501-06 URBAN LANE CLOSURE, 2L, 2W, UNDIVIDED
 701502-09 URBAN LANE CLOSURE, 2L, 2W, WITH BIDIRECTIONAL LEFT TURN LANE
 701601-09 URBAN LANE CLOSURE, MULTILANE, 1W OR 2W WITH NONTRAVERSABLE MEDIAN
 701602-10 URBAN LANE CLOSURE, MULTILANE, 2W WITH BIDIRECTIONAL LEFT TURN LANE
 701701-10 URBAN LANE CLOSURE, MULTILANE INTERSECTION
 701801-06 SIDEWALK, CORNER OR CROSSWALK CLOSURE
 701901-08 TRAFFIC CONTROL DEVICES
 000001-08 STANDARD SYMBOLS, ABBREVIATIONS AND PATTERNS
 821101-02 LUMINAIRE WIRING IN POLE

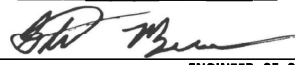
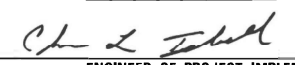
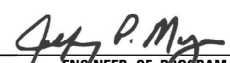
STATE OF ILLINOIS DEPARTMENT OF TRANSPORTATION DIVISION OF HIGHWAYS DISTRICT 6	
EXAMINED	December, 20 20 22
 ENGINEER OF OPERATIONS	
EXAMINED	December, 20 20 22
 ENGINEER OF PROJECT IMPLEMENTATION	
EXAMINED	December, 20 20 22
 ENGINEER OF PROGRAM DEVELOPMENT	

REV. - MS

FILE NAME =	USER NAME = Timothy.Sharp	DESIGNED -	REVISED -	STATE OF ILLINOIS DEPARTMENT OF TRANSPORTATION	INDEX OF SHEETS AND HIGHWAY STANDARDS	RTE.	SECTION	COUNTY	TOTAL SHEETS	SHEET NO.	
S:\CONTRMAINT_CAD\72705 - D6 LIGHTING	WEST\Plans\72705-sht2-gennote.dgn	DRAWN -	REVISED -			VAR. D6 SIGNAL/LIGHTING 2023-I	VARIOUS	3	2		
Default	PLOT SCALE = 58.2266' / in.	CHECKED -	REVISED -			CONTRACT NO. 72705		ILLINOIS FED. AID PROJECT			
	PLOT DATE = 12/19/2022	DATE -	REVISED -			SCALE:	SHEET	OF	SHEETS	STA.	TO

CODE NO.	ITEM	UNIT	QUANTITY	6-00361-9991	
				CONSTR. CODE	
				TOTAL QUANTITY	
				100% STATE	0021
				RURAL	
82110007	LUMINAIRE, LED, ROADWAY, OUTPUT DESIGNATION G	EACH	30		30
X1400035	150W HPS LAMP/NON CYCLING	EACH	20		20
X1400036	250W HPS LAMP/NON CYCLING	EACH	50		50
X1400037	400W HPS LAMP/NON CYCLING	EACH	15		15
X1400039	150W-240V HPS TRANSFORMER KIT	EACH	10		10
X1400040	250W-240V HPS TRANSFORMER KIT (GE)	EACH	20		20
X1400041	250W-480V HPS TRANSFORMER KIT (GE)	EACH	10		10
X1400042	250W-480V HPS TRANSFORMER KIT (HOLOPHANE	EACH	10		10
X1400043	12" SIGNAL HEAD W/O MSOR (POLYCARBONATE)	EACH	6		6
X1400044	12" SIGNAL HEAD MSOR (POLYCARBONATE)	EACH	6		6
X1400045	ELASTIMOLD FUSE HOLDER	EACH	10		10
X1400046	RED MARKING PAINT	EACH	15		15
X1400047	SOLID STATE NEMA FLASHER	EACH	10		10
X1400048	SOLID STATE NEMA LOAD SWITCH	EACH	15		15
X1400049	12" LED MODULE (GREEN)	EACH	10		10
X1400050	12" LED MODULE (YELLOW)	EACH	10		10
X1400051	12" LED MODULE (RED)	EACH	10		10
X1400052	250W-240V HPS TRANSFORMER KIT (HOLOPHANE	EACH	10		10
X1400054	150W-480V HPS TRANSFORMER KIT	EACH	10		10
X1400055	400W-240V HPS TRANSFORMER KIT	EACH	10		10
X1400056	400W-480V HPS TRANSFORMER KIT	EACH	10		10
X1400057	10 BUSS FUSE	EACH	50		50
X1400058	10 AMP CONTROL FUSE	EACH	40		40
X1400063	#6 USE WIRE	FOOT	800		800
X1400064	#10 USE WIRE	FOOT	1,500		1,500
X1400066	SURRESTOR	EACH	15		15
X1400067	SET 4 BREAKAWAY COUPLERS (TRANSP0 4100)	EACH	6		6
X1400068	45' WEATHERING STEEL POLE (VALMONT)	EACH	4		4
X1400069	53' WEATHERING STEEL POLE (VALMONT)	EACH	2		2
X1400070	50' ALUMINUM 15' DAVIT ARM POLE	EACH	1		1
X1400071	50' ALUMINUM 15' DUAL DAVIT ARM POLE	EACH	1		1
X1400074	BUS INTERFACE UNIT	EACH	10		10
X1400076	COBALT CONTROLLER	EACH	2		2
X1400209	45' ALUMINUM LIGHT POLE WITH 15' DAVIT ARM	EACH	2		2
X1400361	1-PORT MOXA GIGABIT ETHERNET MODULE "SFP-IGLXLC-T"	EACH	2		2
X1400362	AUTOSCOPE VISON COMM MANAGER	EACH	2		2
X1400363	MOXA "ADS-510E-3GTXSFP-T" ETHERNET SWITCH WITH DIN RAIL POWER SUPPLY	EACH	2		2
X1400364	AXIS MODEL 06042-E DOME CAMERA ASSEMBLY	EACH	2		2
X8210402	LUMINAIRE MOUNTING BRACKET - SPECIAL	EACH	30		30
X8250230	PHOTOCELL	EACH	25		25
XP000001	JOURNEYMAN ELECTRICIAN	HOUR	360		360
XP000003	JOURNEYMAN ELECTRICIAN (WEEKLY OVERTIME RATE)	HOUR	20		20
XP000004	JOURNEYMAN ELECTRICIAN (SATURDAY OVERTIME RATE)	HOUR	20		20
XP000005	JOURNEYMAN ELECTRICIAN (SUNDAY AND HOLIDAY OVERTIME RATE)	HOUR	20		20
XP000009	PICK-UP TRUCK	HOUR	160		160
XP000010	BUCKET TRUCK (LENGTH LESS THAN 35 FEET)	HOUR	60		60
XP000011	BUCKET TRUCK (LENGTH 35 TO 65 FEET)	HOUR	160		160

GENERAL NOTES

This work is located on various routes in Hancock, Adams, Pike, Brown, and Schuyler counties all located within Region 4, District 6. The work included in this section consists of maintaining and repairing the electrical systems and all other work necessary to complete this section.

The locations of the repair areas shall be determined by the engineer.

All work is to be replaced in kind or, as indicated on the contract plans or provisions.

Removal of damaged materials will include dismantling, loading, hauling, and disposal.

Any necessary traffic control will be provided by the contractor; appropriate standards are listed on Sheet No. 2. Traffic control shall not be paid for as separate pay items, but shall be considered a part of the contract.

The work site shall be left in a safe and orderly condition.

No material should be left on or near the roadway during non-working hours.

All excavated material, which includes digging or grading of any soil or fill material, with the exception of aggregate fills, must be left on, or incorporated within, the IDOT right-of-way due to environmental documentation requirements.

Any work order may be cancelled at the engineer's discretion.

English units of measurement shall govern over and supersede any metric units in this contract. Where included, metric units are for information only.

Electronic files and/or electronic survey information including CADD files will not be available for this project to the contractor.

No overnight lane closures will be allowed, unless emergency conditions exist.

Any reference to a standard in these plans shall be interpreted to mean the edition as indicated by the subnumber shown in the list of standards or the copy included in these plans.

REV. - MS

FILE NAME = S:\CONTRMAINT_CAD\72705 - D6 LIGHTING	USER NAME = Timothy.Sharp	DESIGNED - _____	REVISED - _____	STATE OF ILLINOIS DEPARTMENT OF TRANSPORTATION	SUMMARY OF QUANTITIES AND GENERAL NOTES	RTE.	SECTION	COUNTY	TOTAL SHEETS	SHEET NO.
SHT.PLAN	WEST\Plans\72705-sht3-500.dgn	DRAWN - _____	REVISED - _____			VAR. D6 SIGNAL/LIGHTING 2023-I	VARIOUS	3	3	
	PLOT SCALE = 2.9644' / in.	CHECKED - _____	REVISED - _____			CONTRACT NO. 72705				
	PLOT DATE = 12/19/2022	DATE - _____	REVISED - _____			ILLINOIS FED. AID PROJECT				
				SCALE: _____ SHEET _____ OF _____ SHEETS STA. _____ TO STA. _____						