

- B.M. #1:** 1532954.764, 899377.384, ELEV. 640.38; CUT SQUARE FLAG POLE FOUNDATION
- B.M. #2:** 1532934.728, 899208.497, ELEV. 640.00; CUT SQUARE, LIGHT POLE FOUNDATION
- C.P. #1:** 1532877.098, 899043.720, ELEV. 640.19; NAIL (SURVEY WORK POINT)
- C.P. #2:** 1532893.979, 899303.890, ELEV. 638.87; NAIL (SURVEY WORK POINT)
- C.P. #3:** 1532911.650, 899385.955, ELEV. 639.19; FLAG (SURVEY WORK POINT)
- C.P. #4:** 1532825.587, 899211.471, ELEV. 639.60; FLAG (SURVEY WORK POINT)

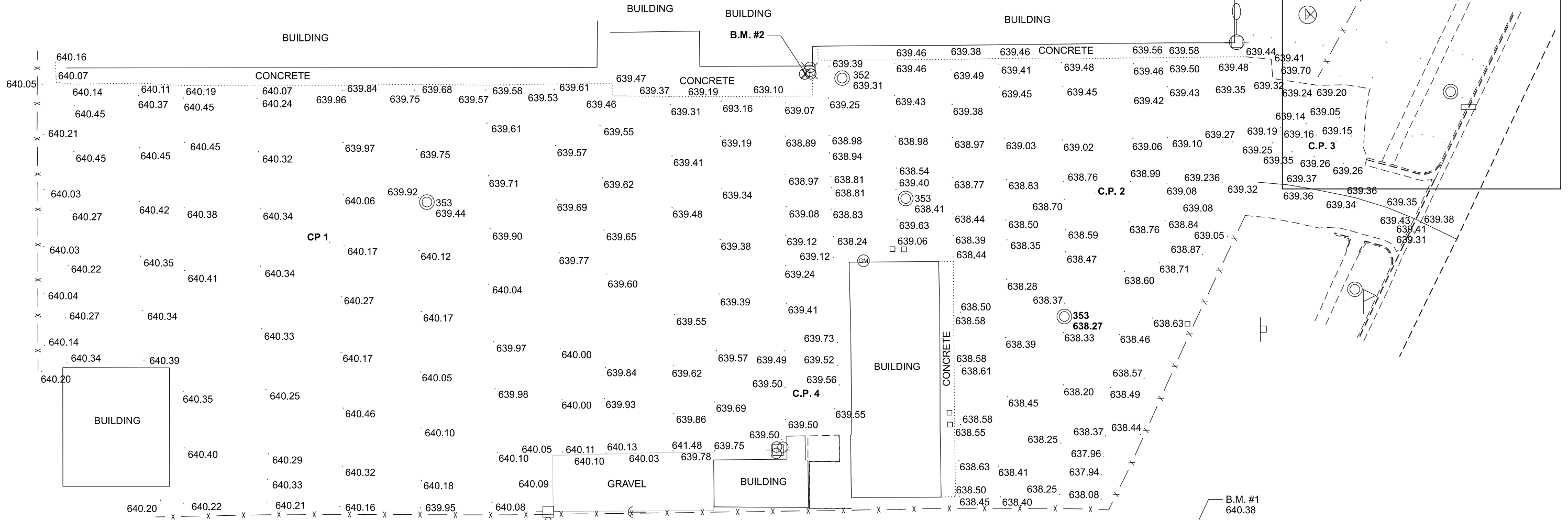

**EXISTING SITE PLAN
PONTIAC TRAFFIC YARD**

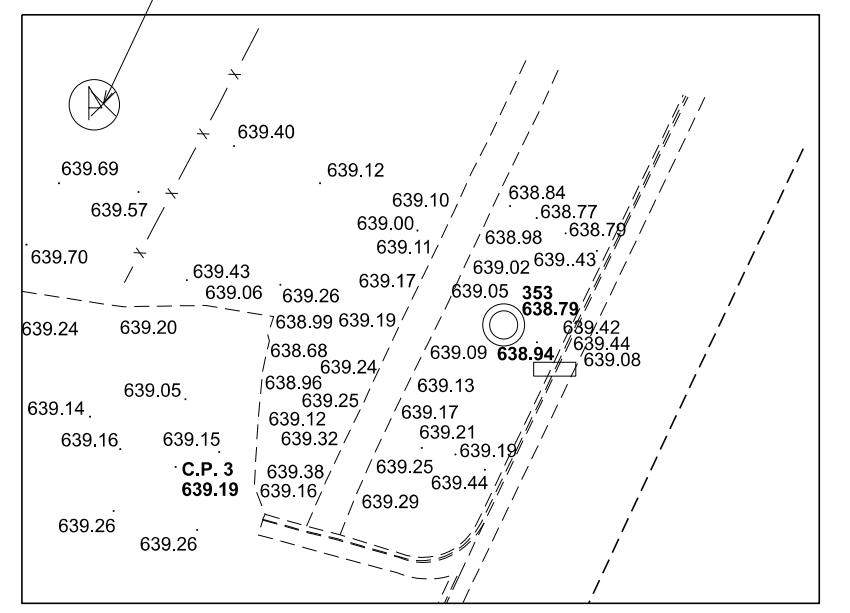

MODEL: D:\del... FILE NAME: ...

USER NAME = ronald.woodshank	DESIGNED - RW	REVISED -
DRAWN - RW	REVISED -	
PLOT SCALE = 100,000' / in.	CHECKED - YP	REVISED -
PLOT DATE = 1/4/2023	DATE - 10/22/2022	REVISED -

**STATE OF ILLINOIS
DEPARTMENT OF TRANSPORTATION**

EXISTING SITE PLAN SURFACE ELEVATIONS - FOR INFORMATION ONLY	
SCALE: 50	SHEET 1 OF 1 SHEETS
STA. _____	TO STA. _____

RTE.	SECTION	COUNTY	TOTAL SHEETS	SHEET NO.
LADD	(401)S,RS,MG	LIVINGSTON		
CONTRACT NO. 66N13				
ILLINOIS FED. AID PROJECT				