

PART OF SECTIONS 5, 6, 7, & 8, T40N, R13E, NORWOOD PARK TOWNSHIP, EAST OF THE 3RD P.M.

FBI RTE.	SECTION	COUNTY	TOTAL SHEETS	SHEET NO.
90	1314B	COOK	160	34
FED. ROAD DIST. NO.		ILLINOIS FED. AID PROJECT	CONTRACT 60293	

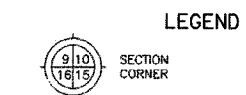

- LEGEND**
- SECTION LINE
 - QUARTER SECTION LINE
 - QUARTER QUARTER SECTION LINE
 - PLATTED LOT LINE
 - PROPERTY (DEED) LINE
 - APL APPARENT PROPERTY LINE
 - CENTERLINE
 - EXISTING RIGHT OF WAY LINE
 - PROPOSED RIGHT OF WAY LINE
 - PROPOSED EASEMENT
 - MEASURED DIMENSION
 - COMPUTED DIMENSION
 - DECIMAL FEET
 - EXISTING BUILDING

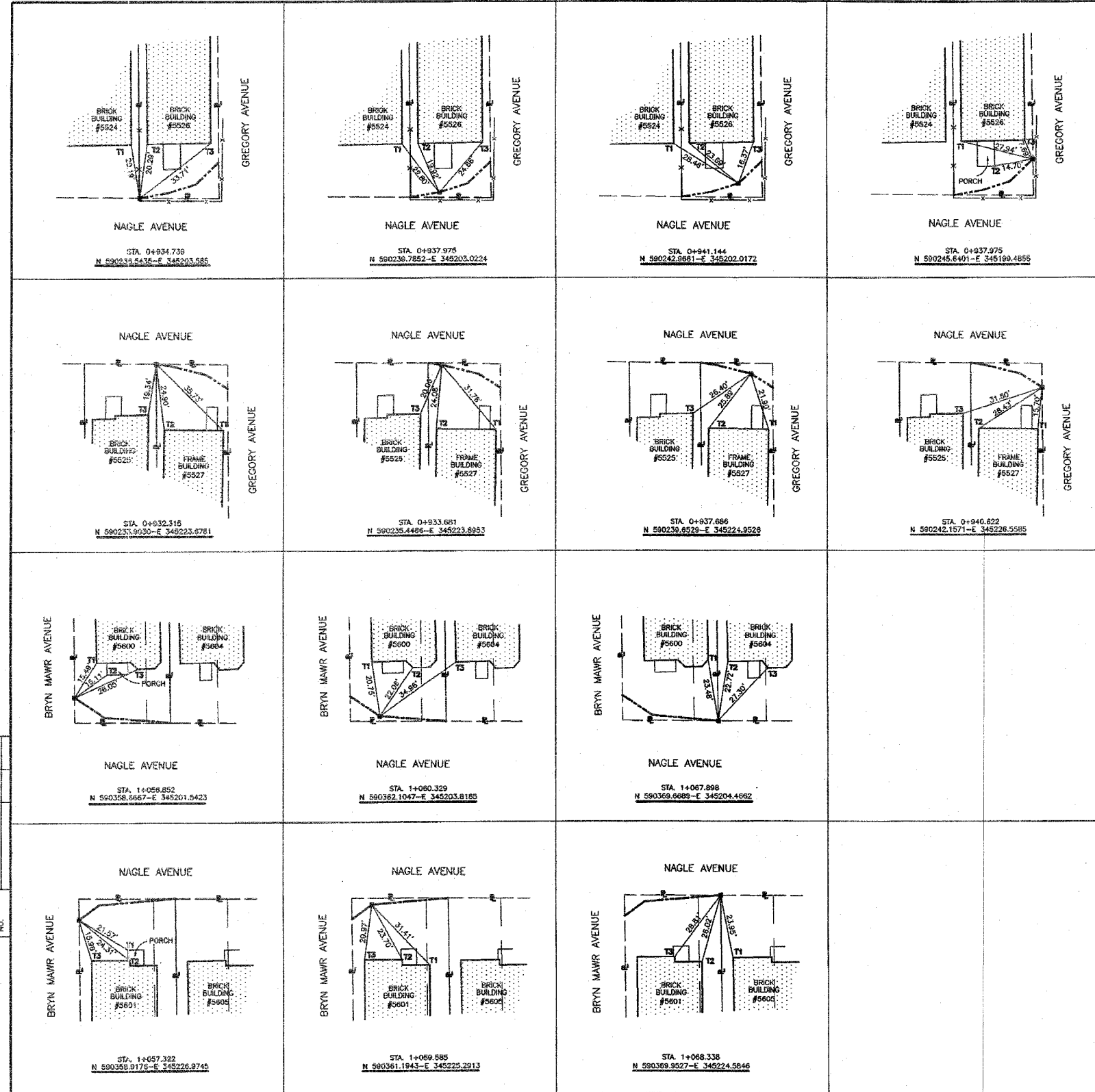

- IRON PIPE OR ROD FOUND
 - CUT CROSS FOUND OR SET
 - T1 THESE STAKES REFERENCE FOUND OR SET MONUMENTATION. SET 5/8 INCH IRON ROD FLUSHED WITH GROUND TO THE FOUND IRON STAKE. IDENTIFIED BY COLORED PLASTIC CAP BEARING SURVEYORS REGISTRATION NUMBER.
 - BT1 THESE STAKES, IN CULTIVATED AREAS, REFERENCE FOUND OR SET MONUMENTATION. BURIED 5/8 INCH IRON ROD 20 INCHES BELOW GROUND TO THE FOUND IRON STAKE IDENTIFIED BY COLORED PLASTIC CAP BEARING SURVEYORS REGISTRATION NUMBER.
 - BT2
 - BT3
 - STAKING OF PROPOSED RIGHT OF WAY. SET DIVISION OF HIGHWAYS SURVEY MARKER TO MONUMENT THE POSITION SHOWN. IDENTIFIED BY INSCRIPTION DATA AND SURVEYORS REGISTRATION NUMBER.
 - M STAKING OR PROPOSED RIGHT OF WAY IN CULTIVATED AREAS. BURIED 5/8 INCH METAL ROD 20 INCHES BELOW GROUND TO MARK FUTURE SURVEY MARKER POSITION. IDENTIFIED BY COLOR PLASTIC CAP BEARING SURVEYORS REGISTRATION NUMBER.
 - ⊕ PERMANENT SURVEY MARKER, I D O T STD. 2135 (TO BE SET BY OTHERS)
 - RIGHT OF WAY STAKING PROPOSED TO BE SET.
- DIMENSIONS SHOWN HEREON ARE IN METERS UNLESS OTHERWISE NOTED

STATE OF ILLINOIS }
COUNTY OF DUPAGE }
I, JAMES L. HARPOLE, AN ILLINOIS PROFESSIONAL LAND SURVEYOR NO. 3190, DOES HEREBY DECLARE THAT I HAVE SURVEYED THE PLAT OF HIGHWAYS SHOWN HEREON BETWEEN SECTIONS 5, 6, 7, AND 8, TOWNSHIP 40 NORTH, RANGE 13 EAST OF THE THIRD PRINCIPAL MERIDIAN, COOK COUNTY; THAT THE SURVEY IS TRUE AND COMPLETE AS SHOWN TO THE BEST OF OUR KNOWLEDGE AND BELIEF; THAT THE PLAT CORRECTLY REPRESENTS SAID SURVEY; THAT ALL MONUMENTS FOUND AND ESTABLISHED ARE OF PERMANENT QUALITY AND OCCUPY THE POSITIONS SHOWN THEREON AND THAT THE MONUMENTS ARE SUFFICIENT TO ENABLE THE SURVEY TO BE RETRACED. MADE FOR THE DEPARTMENT OF TRANSPORTATION, STATE OF ILLINOIS.
DATED AT OAKBROOK TERRACE, ILLINOIS THIS 11 DAY OF MAY, A.D., 2000.

James L. Harpole
ILLINOIS PROFESSIONAL LAND SURVEYOR NO. 3190

The Balsamo/Olson Engineering Company
Corporate Headquarters
One South 376 Summit Avenue Oakbrook Terrace, Illinois 60181
(630) 629-9800 Fax 629-9809
E-MAIL: info@balsamo-olson.com

SHEET 1 IS A COVER SHEET AND IS NOT RECORDED.
PLAT OF HIGHWAYS
STATE OF ILLINOIS
DEPARTMENT OF TRANSPORTATION
FBI 90 (1-90)
NAGLE AVENUE
SECTION @ NAGLE AVENUE COOK COUNTY
PROJECT JOB NO. R90-050-00
STATION 0+842.941 TO STATION 1+137.875
SCALE: SHEET 3 OF 3
BUREAU OF LAND ACQUISITION
201 WEST CENTER COURT
SCHAUMBURG, ILLINOIS 60196

DATE	BY

FILE: G:\2724\CIVIL\EXHIBIT\NAGLE\2724034.dgn
DATE: 12-Jul-01 09:31