

Section 19, Township 43 North, Range 10 East of the 3rd P.M., Lake County, Illinois

F.A. RITE	SECTION	COUNTY	TOTAL SHEETS	SHEET NO.
337	19-1	LAKE	100	237
CONTRACT NO. 60997				

LEGEND

- SECTION LINE
- QUARTER SECTION LINE
- QUARTER, QUARTER SECTION LINE
- PLATTED LOT LINE
- PROPERTY (DEED) LINE
- APPARENT PROPERTY LINE
- CENTER LINE
- EXISTING RIGHT-OF-WAY LINE
- PROPOSED RIGHT-OF-WAY LINE
- PROPOSED EASEMENT
- MEASURED DIMENSION
- COMPUTED DIMENSION
- RECORD DATA
- EXISTING BUILDING
- IRON PIPE OR ROD FOUND
- ⊕ P.K. NAIL FOUND OR SET
- + CUT CROSS FOUND OR SET
- 5/8" REBAR SET
- T1 THESE STAKES REFERENCE FOUND OR SET MONUMENTATION. SET 5/8 INCH IRON ROD FLUSH WITH GROUND TO THE FOUND IRON STAKE. IDENTIFIED BY COLORED PLASTIC CAP BEARING SURVEYORS REGISTRATION NUMBER.
- T2 THESE STAKES, IN CULTIVATED AREAS, REFERENCE FOUND OR SET MONUMENTATION. BURIED 5/8 INCH IRON ROD 20 INCHES BELOW GROUND TO THE FOUND IRON STAKE. IDENTIFIED BY COLORED PLASTIC CAP BEARING SURVEYORS REGISTRATION NUMBER.
- T3 THESE STAKES, IN CULTIVATED AREAS, REFERENCE FOUND OR SET MONUMENTATION. BURIED 5/8 INCH IRON ROD 20 INCHES BELOW GROUND TO THE FOUND IRON STAKE. IDENTIFIED BY COLORED PLASTIC CAP BEARING SURVEYORS REGISTRATION NUMBER.
- M STAKING OF PROPOSED RIGHT-OF-WAY. SET DIVISION OF HIGHWAYS SURVEY MARKER TO MONUMENT THE POSITION SHOWN. IDENTIFIED BY INSCRIPTION DATA AND SURVEYORS REGISTRATION NUMBER.
- M STAKING OR PROPOSED RIGHT-OF-WAY IN CULTIVATED AREAS. BURIED 5/8 INCH METAL ROD 20 INCHES BELOW GROUND TO MARK FUTURE SURVEY MARKER POSITION. IDENTIFIED BY COLORED PLASTIC CAP BEARING SURVEYORS REGISTRATION NUMBER.
- ⊙ PERMANENT SURVEY MARKER, I.D.O.T. STD. 2135 (TO BE SET BY OTHERS)
- RIGHT-OF-WAY STAKING PROPOSED TO BE SET

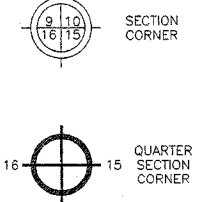

PARCEL	OWNER	PERMANENT TAX NUMBER	TOTAL HOLDING ACRES	AREA TAKEN ACRES	PREVIOUSLY DEDICATED ACRES	EASEMENT ACRES	REMAINDER ACRES	ACQUIRED BY
1E70004-A	FIDELITY DEVELOPMENT GROUP, Inc. WHO ACQUIRED TITLE AS SFIRE BROS. DEVELOPMENT CORP. AN ILLINOIS CORPORATION	14 - 19 - 402 - 075	9.586	0.011	N/A	N/A	9.491	
1E70004-B				0.084	N/A	N/A		
1E70004PE				N/A	N/A	0.045		
1E70004TE				N/A	N/A	0.030		

CURVE 17 (GRID COORDINATES)
 DELTA = 2'14"09"
 RADIUS = 11541.493'
 TANGENT = 225.230'
 ARC = 450.400'
 CHORD = 450.370'

CURVE 17 (SURFACE COORDINATES)
 DELTA = 2'14"06"
 RADIUS = 11547.049'
 TANGENT = 225.243'
 ARC = 450.429'
 CHORD = 450.400'

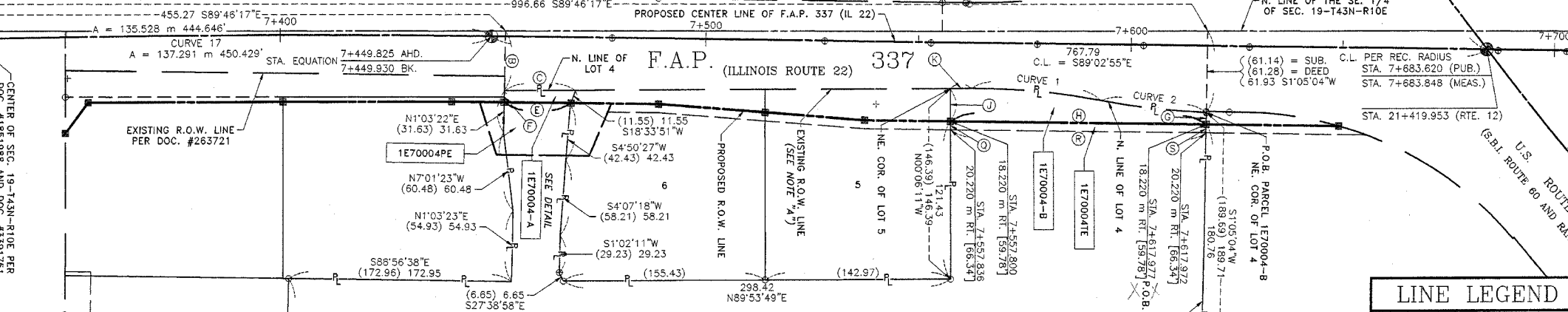

VILLAGE SQUARE
 REC. 9-1-1993 AS DOC. #3391751
 CERT. OF CORR. REC. AS DOC. #3404223 AND #3404370

COORDINATE SCHEDULE

STATION	OFFSET	COORDINATES
7+312.639 BK.	0.000 m	2012135.3860 N - 1044416.6320 E
7+449.825 AHD.	0.000 m	2012136.6920 N - 1044867.0270 E
7+452.992	15.210 m RT.	2012086.6280 N - 1044876.5879 E
7+468.563	15.205 m RT.	2012085.7924 N - 1044927.6673 E
7+557.800	18.220 m RT.	2012071.0408 N - 1045220.2317 E
7+617.977	18.220 m RT.	2012067.7623 N - 1045417.6367 E
7+683.848	0.000 m	2012123.9424 N - 1045634.7119 E

COORDINATE VALUES
 COORDINATES AND BEARINGS ARE REFERENCED TO THE ILLINOIS STATE PLANE COORDINATE GRID SYSTEM NAD 83 EAST ZONE AT FOUND GEODETIC CONTROL SURVEY MONUMENTS. ALL COORDINATES SHOWN HEREON ARE GROUND POSITIONS.

LINE LEGEND

LINE	BEARING	DISTANCE
A	S89°46'17"E	36.38
B	S1°03'22"W	45.35
C	N89°53'49"E	54.17
D	S18°33'51"W	10.21
E	N89°03'46"W	51.09
F	N1°03'22"E	8.75
G	S1°05'04"W	8.95
H	N89°02'55"W	197.43
J	N00°06'11"W	24.96
K	N89°53'47"E	16.16
L	S1°03'22"W	22.88
M	S7°01'23"E	17.62
N	N4°50'27"E	39.15
P	N18°33'51"E	1.34
Q	S00°06'11"E	6.56
R	S89°02'55"E	197.30
S	N1°05'04"E	6.56

BY	DATE
BNH	5-02
DMW	3-03
ENTL	0-03

Marchese and Sons, Inc.
 NUMBER 184-00782
 land - marine - construction surveys
 10 MONACO DRIVE, ROSELLE, IL 60172
 PHONE : (630) 894-5680 FAX : (630) 894-8869

Dominic J. Marchese
 ILLINOIS REGISTERED PROFESSIONAL LAND SURVEYOR
 MY LICENSE EXPIRES ON NOVEMBER 30, 2008
 ROSELLE, IL

VILLAGE SQUARE
 REC. 9-1-1993 AS DOC. #3391751
 CERT. OF CORR. REC. AS DOC. #3404223 AND #3404370

PLAT OF HIGHWAYS
 STATE OF ILLINOIS
 DEPARTMENT OF TRANSPORTATION
F.A.P. 337 (IL 22)

SECTION : LAKE COUNTY
 PROJECT : JOB NO.: R-91-008-01
 STATION : 7+312.639 TO STATION : 7+683.848
 SCALE : 1 INCH = 50 FEET SHEET : A3 of A37

BUREAU OF LAND ACQUISITION
 201 WEST CENTER COURT
 SCHAUMBURG, ILLINOIS 60196-1096

CURVE DATA

CURVE	RADIUS	ARC	CHORD	CHORD BEARING
1	(505.0)	(100.82)	100.45	S84°23'44"E
2	(505.0)	(82.13)	82.04	S83°20'48"E
3	(494.18)	(131.76)	131.37	N82°11'22"W
4	(300.67)	(202.04)	195.41	N7°26'57"W
5	(408.80)	(233.51)	230.60	N67°46'41"W
6	(465.83)	(174.11)	172.95	S74°20'02"E

EXISTING R.O.W. INFORMATION

INSTRUMENT	DOCUMENT NO.	RECORDED DATE
DEDICATION	263721	8-24-1925
SUBDIVISION	3391751	9-1-1993