

Section 19, Township 43 North, Range 10 East of the 3rd P.M., Lake County, Illinois

FA. RTE.	SECTION	COUNTY	TOTAL SHEETS	SHEET NO.
337	198.1	LAKE	337	292
CONTRACT NO. 60997				

LEGEN

- SECTION LINE
- QUARTER SECTION LINE
- QUARTER, QUARTER SECTION LINE
- PLATTED LOT LINE
- PROPERTY (DEED) LINE
- API
- APPARENT PROPERTY LINE
- CENTER LINE
- EXISTING RIGHT-OF-WAY LINE
- PROPOSED RIGHT-OF-WAY LINE
- PROPOSED EASEMENT
- MEASURED DIMENSION
- 129.32' (COMP)
- (129.32')
- RECORD DATA
- EXISTING BUILDING
- IRON PIPE OR ROD FOUND
- ⊕ P.K. NAIL FOUND OR SET
- + CUT CROSS FOUND OR SET
- 5/8" REBAR SET
- T1 THESE STAKES REFERENCE FOUND OR SET MONUMENTATION. SET 5/8 INCH IRON ROD FLUSH WITH GROUND TO THE FOUND IRON STAKE. IDENTIFIED BY COLORED PLASTIC CAP BEARING SURVEYORS REGISTRATION NUMBER.
- BT1 THESE STAKES, IN CULTIVATED AREAS, REFERENCE FOUND OR SET MONUMENTATION. BURIED 5/8 INCH IRON ROD 20 INCHES BELOW GROUND TO THE FOUND IRON STAKE. IDENTIFIED BY COLORED PLASTIC CAP BEARING SURVEYORS REGISTRATION NUMBER.
- STAKING OF PROPOSED RIGHT-OF-WAY. SET DIVISION OF HIGHWAYS SURVEY MARKER TO MONUMENT THE POSITION SHOWN. IDENTIFIED BY INSCRIPTION DATA AND SURVEYORS REGISTRATION NUMBER.
- M STAKING OR PROPOSED RIGHT-OF-WAY IN CULTIVATED AREAS. BURIED 5/8 INCH METAL ROD 20 INCHES BELOW GROUND TO MARK FUTURE SURVEY MARKER POSITION. IDENTIFIED BY COLORED PLASTIC CAP BEARING SURVEYORS REGISTRATION NUMBER.
- ⊙ PERMANENT SURVEY MARKER, I.D.O.T. STD. 2135 (TO BE SET BY OTHERS)
- RIGHT-OF-WAY STAKING PROPOSED TO BE SET

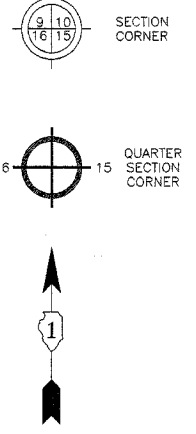

COORDINATE VALUES

COORDINATES AND BEARINGS ARE REFERENCED TO THE ILLINOIS STATE PLANE COORDINATE GRID SYSTEM NAD 83 EAST ZONE AT FOUND GEODETIC CONTROL SURVEY MONUMENTS. ALL COORDINATES SHOWN HEREON ARE GROUND POSITIONS.

CURVE	RADIUS	ARC	CHORD	CHORD BEARING
1	286.40	25.90	25.90	S72°02'20"E
2	286.40	33.25	33.23	S66°07'19"E
3	286.40	101.31	100.78	N64°29'48"W
4	286.40	62.64	62.51	N48°05'53"W
5	286.40	169.96	167.48	S52°26'48"E
6	286.40	195.87	192.07	S55°02'16"E
7	(3295.46)	(358.11)	357.93	S32°24'55"E
8	(3295.46)	297.59	297.49	S31°53'21"E
9	(3295.46)	52.53	52.53	S34°55'58"E
10	505.0	25.80	25.79	N79°02'25"W
11	505.0	100.62	100.45	N83°17'06"W
12	286.40	71.79	71.61	N81°48'24"W

LINE LEGEND

LINE	LENGTH	BEARING
A	7.58	N00°23'24"W
B	24.59	N89°02'55"W
C	32.82	N00°23'24"W
D	19.86	S00°57'05"W
E	23.24	N46°11'09"E
F	18.57	S46°11'09"W
G	0.70	S54°28'18"W
H	14.82	N56°10'46"E
J	15.84	S56°10'46"W
K	31.18	S00°29'10"E
L	9.84	N00°57'05"E
M	9.85	S00°29'10"E

EXISTING R.O.W. INFORMATION

INSTRUMENT	DOCUMENT NO.	RECORDED DATE
DEDICATION	456777	12-8-1938

U.S. ROUTE 12 CURVE 12 (PUB.)  
 DELTA = 16°35'26"  
 RADIUS = (3370.46') 3370.275'  
 TANGENT = 491.384'  
 ARC = 975.89'  
 CHORD = 972.484'  
 P.T. STA. = 21+122.501  
 P.C. STA. = 21+419.953

U.S. ROUTE 12 CURVE 12 (MEAS.)  
 DELTA = 16°36'28"  
 RADIUS = 3370.46'  
 TANGENT = 491.928'  
 ARC = 976.96'  
 CHORD = 973.54'  
 P.T. STA. = 21+122.193  
 P.C. STA. = 21+419.953

BUILDING LEGEND  
 1 = 1 STORY BRICK COMM. BLDG.  
 2 = 1 STORY BRICK CAR WASH BLDG.

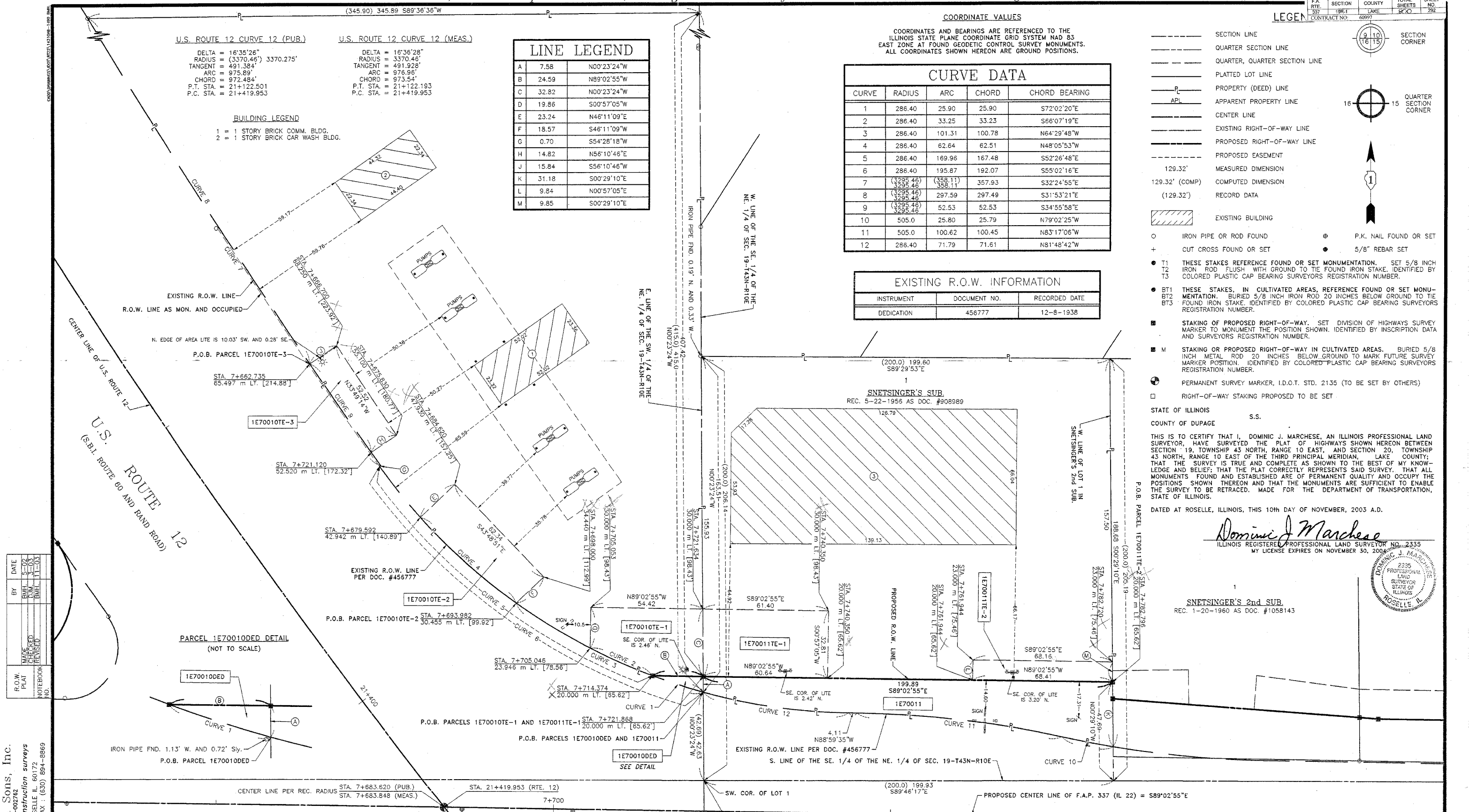

STATE OF ILLINOIS S.S.  
 COUNTY OF DUPAGE

THIS IS TO CERTIFY THAT I, DOMINIC J. MARCHESE, AN ILLINOIS PROFESSIONAL LAND SURVEYOR, HAVE SURVEYED THE PLAT OF HIGHWAYS SHOWN HEREON BETWEEN SECTION 19, TOWNSHIP 43 NORTH, RANGE 10 EAST, AND SECTION 20, TOWNSHIP 43 NORTH, RANGE 10 EAST OF THE THIRD PRINCIPAL MERIDIAN, LAKE COUNTY; THAT THE SURVEY IS TRUE AND COMPLETE AS SHOWN TO THE BEST OF MY KNOWLEDGE AND BELIEF; THAT THE PLAT CORRECTLY REPRESENTS SAID SURVEY, THAT ALL MONUMENTS FOUND AND ESTABLISHED ARE OF PERMANENT QUALITY AND OCCUPY THE POSITIONS SHOWN THEREON AND THAT THE MONUMENTS ARE SUFFICIENT TO ENABLE THE SURVEY TO BE RETRACED. MADE FOR THE DEPARTMENT OF TRANSPORTATION, STATE OF ILLINOIS.

DATED AT ROSELLE, ILLINOIS, THIS 10th DAY OF NOVEMBER, 2003 A.D.

*Dominic J. Marchese*  
 ILLINOIS REGISTERED PROFESSIONAL LAND SURVEYOR NO. 2335  
 MY LICENSE EXPIRES ON NOVEMBER 30, 2008

SNETSINGER'S 2nd SUB.  
 REC. 1-20-1960 AS DOC. #1058143



DATE	BY	REVISION
5-02	DM	1
3-03	DM	2
11-03	DM	3

Marchese and Sons, Inc.  
 NUMBER 184-02782  
 land - marine - construction surveys  
 10 MONACO DRIVE, ROSELLE, IL 60172  
 PHONE: (630) 894-5680 FAX: (630) 894-8869

PARCEL	OWNER	PERMANENT TAX NUMBER	TOTAL HOLDING ACRES	AREA TAKEN ACRES	PREVIOUSLY DEDICATED ACRES	EASEMENT ACRES	REMAINDER ACRES	ACQUIRED BY
1E70010DE	HARRIS BANK BARRINGTON NATIONAL ASSOCIATION, AS TRUSTEE U/T/A DATED 2-5-1991 AKA TRUST NUMBER 11-4545	14 - 19 - 200 - 010	2.026	98 s.f.	N/A	N/A	2.024	
0.002 Ac.				N/A	0.037			
N/A				N/A	0.032			
1E70010TE-1	LASALLE BANK, N.A., AS TRUSTEE U/T/A DATED 8-21-1978 AKA TRUST NUMBER 3405 FKA FIRST NATIONAL BANK OF ELGIN	14 - 19 - 203 - 011	0.805	0.086	N/A	N/A	0.719	
N/A				N/A	0.046			
N/A				N/A	0.015			

RECEIVED  
 NOV 19 2003  
 PLATS & LEGALS

PLAT OF HIGHWAYS  
 STATE OF ILLINOIS  
 DEPARTMENT OF TRANSPORTATION  
 F.A.P. 337 (IL 22)

SECTION: LAKE COUNTY  
 PROJECT: JOB NO.: R-91-008-01  
 STATION: 7+683.848 TO STATION: 7+782.796  
 SCALE: 1 INCH = 20 FEET SHEET: A8 of A37

BUREAU OF LAND ACQUISITION  
 201 WEST CENTER COURT  
 SCHAUMBURG, ILLINOIS 60196-1096

COORDINATE SCHEDULE

STATION	OFFSET	COORDINATES
7+683.848	0.000 m	2012123.9424 N - 1045634.7119 E
7+714.374	20.000 m LT.	2012187.8873 N - 1045735.9392 E
7+721.868	20.000 m LT.	2012187.4790 N - 1045760.5218 E
7+782.796	20.000 m LT.	2012184.1597 N - 1045960.3873 E