

**COORDINATE SCHEDULE**

STATION	OFFSET	COORDINATES
20+859.287	0.000 m	2013770.8239 N - 1044833.8372 E
21+075.000	22.860 m LT.	2013140.0126 N - 1045163.3304 E
21+100.000	29.000 m LT.	2013071.1076 N - 1045212.1700 E
21+122.193	0.000 m	2012968.4594 N - 1045150.3858 E
21+200.000	29.000 m LT.	2012776.2862 N - 1045338.5766 E
21+249.820	22.860 m LT.	2012625.4448 N - 1045393.6408 E
21+419.953	0.000 m	2012123.9424 N - 1045634.7119 E

NOTE : STATION AND OFFSET SHOWN HEREON WITH AN ASTERISK "\*" INDICATES STATIONING ALONG F.A.P. 337 (ILLINOIS ROUTE 22).

**TOTAL HOLDING DETAIL (NOT TO SCALE)**

IRON PIPE FND. AT THE N. 1/4 COR. OF SEC. 19-T43N-R10E MON. REC. FILED 2-6-1987 AS DOC. #2533844 2014790.6703 N - 1044390.3013 E

**EXISTING R.O.W. INFORMATION**

INSTRUMENT	DOCUMENT NO.	RECORDED DATE
DEDICATION	456777	12-8-1938

**LEGEND**

- SECTION LINE
- QUARTER SECTION LINE
- QUARTER, QUARTER SECTION LINE
- PLATTED LOT LINE
- PROPERTY (DEED) LINE
- APL APPARENT PROPERTY LINE
- CENTER LINE
- EXISTING RIGHT-OF-WAY LINE
- PROPOSED RIGHT-OF-WAY LINE
- PROPOSED EASEMENT
- 129.32' MEASURED DIMENSION
- 129.32' (COMP) COMPUTED DIMENSION
- (129.32') RECORD DATA
- EXISTING BUILDING
- IRON PIPE OR ROD FOUND
- + CUT CROSS FOUND OR SET
- T1 THESE STAKES REFERENCE FOUND OR SET MONUMENTATION. SET 5/8 INCH IRON ROD FLUSH WITH GROUND TO TIE FOUND IRON STAKE. IDENTIFIED BY COLORED PLASTIC CAP BEARING SURVEYORS REGISTRATION NUMBER.
- BT1 THESE STAKES, IN CULTIVATED AREAS, REFERENCE FOUND OR SET MONUMENTATION. BURIED 5/8 INCH IRON ROD 20 INCHES BELOW GROUND TO TIE FOUND IRON STAKE. IDENTIFIED BY COLORED PLASTIC CAP BEARING SURVEYORS REGISTRATION NUMBER.
- STAKING OF PROPOSED RIGHT-OF-WAY. SET DIVISION OF HIGHWAYS SURVEY MARKER TO MONUMENT THE POSITION SHOWN. IDENTIFIED BY INSCRIPTION DATA AND SURVEYORS REGISTRATION NUMBER.
- M STAKING OR PROPOSED RIGHT-OF-WAY IN CULTIVATED AREAS. BURIED 5/8 INCH METAL ROD 20 INCHES BELOW GROUND TO MARK FUTURE SURVEY MARKER POSITION. IDENTIFIED BY COLORED PLASTIC CAP BEARING SURVEYORS REGISTRATION NUMBER.
- PERMANENT SURVEY MARKER, I.D.O.T. STD. 2135 (TO BE SET BY OTHERS)
- RIGHT-OF-WAY STAKING PROPOSED TO BE SET

STATE OF ILLINOIS COUNTY OF DUPAGE

THIS IS TO CERTIFY THAT I, DOMINIC J. MARCHESE, AN ILLINOIS PROFESSIONAL LAND SURVEYOR, HAVE SURVEYED THE PLAT OF HIGHWAYS SHOWN HEREON BETWEEN SECTION 19, TOWNSHIP 43 NORTH, RANGE 10 EAST, AND SECTION 20, TOWNSHIP 43 NORTH, RANGE 10 EAST OF THE THIRD PRINCIPAL MERIDIAN, LAKE COUNTY, ILLINOIS. THAT THE SURVEY IS TRUE AND COMPLETE AS SHOWN TO THE BEST OF MY KNOWLEDGE AND BELIEF; THAT THE PLAT CORRECTLY REPRESENTS SAID SURVEY. THAT ALL MONUMENTS FOUND AND ESTABLISHED ARE OF PERMANENT QUALITY AND OCCUPY THE POSITIONS SHOWN THEREON AND THAT THE MONUMENTS ARE SUFFICIENT TO ENABLE THE SURVEY TO BE RETRACED. MADE FOR THE DEPARTMENT OF TRANSPORTATION, STATE OF ILLINOIS.

DATED AT ROSELLE, ILLINOIS, THIS 15th DAY OF MAY, 2003 A.D.

*Dominic J. Marchese*  
ILLINOIS REGISTERED PROFESSIONAL LAND SURVEYOR NO. 2335  
MY LICENSE EXPIRES ON NOVEMBER 30, 2004



**LINE LEGEND**

LINE	BEARING	DISTANCE
A	N00°23'24"W	42.63
B	S35°19'44"E	84.46

**CURVE DATA**

CURVE	RADIUS	ARC	CHORD	CHORD BEARING
1	3295.46	37.62	37.62	N28°58'31"W
2	3295.46	409.41	409.14	N25°05'21"W
3	3295.46	447.02	446.68	N25°24'58"W
4	6291.26	690.11	689.77	N18°23'16"W

**COORDINATE VALUES**

COORDINATES AND BEARINGS ARE REFERENCED TO THE ILLINOIS STATE PLANE COORDINATE GRID SYSTEM HAD 83 EAST ZONE AT FOUND GEODETIC CONTROL SURVEY MONUMENTS. ALL COORDINATES SHOWN HEREON ARE GROUND POSITIONS.

MAY 19 2003  
PLATS & LEGALS

**PLAT OF HIGHWAYS**  
STATE OF ILLINOIS  
DEPARTMENT OF TRANSPORTATION  
F.A.P. 337 (IL 22)

SECTION : LAKE COUNTY  
PROJECT : JOB NO.: R-91-008-01  
STATION : 20+859.287 TO STATION : 21+419.953  
SCALE : 1 INCH = 50 FEET SHEET : A9 OF A37

BUREAU OF LAND ACQUISITION  
201 WEST CENTER COURT  
SCHAUMBURG, ILLINOIS 60196-1096

DATE	BY	REVISION
4-03	DM	1
4-03	DM	2

Marchese and Sons, Inc.  
184-002762  
marine - construction surveys  
TO MONACO DRIV. ROSELLE IL 60172  
PHONE : (630) 894-5880 FAX : (630) 894-8869

- BUILDING LEGEND**
- 1 ASPHALT PAVED SKATING PARK
  - 2 1 STORY CONC./FRAME BLDG. (PARK OFFICE)
  - 3 1 STORY BRICK/FRAME BLDG. (SHOWERS AND CONCESSIONS)
  - 4 TALL 1 STORY FRAME BLDG. (RECREATION)
  - 5 METAL WATER TOWER
  - 6 FRAME SHED
  - 7 2 STORY BRICK/FRAME BLDG. (MAINTENANCE)
  - 8 METAL SHED
  - 9 ASPHALT PAVED PARKING AREA WITH CURB BORDER

NOTE : BOUNDARY LINE LOCATED ALONG LAKE ZURICH IS PRELIMINARY AND REPRESENTS CHORD LINES OF THE SHORE LINE ACCORDING TO AVAILABLE RECORDS AND IS NOT A FIELD LOCATION OF SAID SHORE LINE.

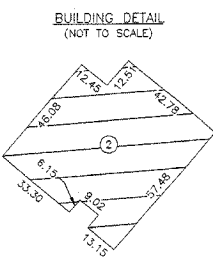

PARCEL	OWNER	PERMANENT TAX NUMBER	TOTAL HOLDING ACRES	AREA TAKEN ACRES	PREVIOUSLY DEDICATED ACRES	EASEMENT ACRES	REMAINDER ACRES	ACQUIRED BY
1E70054PE	VILLAGE OF LAKE ZURICH	14 - 19 - 200 - 004 (pt.)	26.498	N/A	N/A	0.224	26.498	