

Section 19, Township 43 North, Range 10 East of the 3rd P.M., Lake County, Illinois

FA RITE 337 SECTION 19S1 COUNTY LAKE TOTAL SHEETS 294 SHEET NO. 294  
CONTRACT NO. 6097

LEGEND

- SECTION LINE
- QUARTER SECTION LINE
- QUARTER, QUARTER SECTION LINE
- PLATTED LOT LINE
- PROPERTY (DEED) LINE
- APL APPARENT PROPERTY LINE
- CENTER LINE
- EXISTING RIGHT-OF-WAY LINE
- PROPOSED RIGHT-OF-WAY LINE
- PROPOSED EASEMENT
- 129.32' MEASURED DIMENSION
- 129.32' (COMP) COMPUTED DIMENSION
- (129.32') RECORD DATA
- [Hatched Box] EXISTING BUILDING
- IRON PIPE OR ROD FOUND
- ⊙ P.K. NAIL FOUND OR SET
- + CUT CROSS FOUND OR SET
- 5/8" REBAR SET
- T1 THESE STAKES REFERENCE FOUND OR SET MONUMENTATION. SET 5/8 INCH IRON ROD FLUSH WITH GROUND TO THE FOUND IRON STAKE. IDENTIFIED BY COLORED PLASTIC CAP BEARING SURVEYORS REGISTRATION NUMBER.
- BT1 THESE STAKES, IN CULTIVATED AREAS, REFERENCE FOUND OR SET MONUMENTATION. BURIED 5/8 INCH IRON ROD 20 INCHES BELOW GROUND TO THE FOUND IRON STAKE. IDENTIFIED BY COLORED PLASTIC CAP BEARING SURVEYORS REGISTRATION NUMBER.
- STAKING OF PROPOSED RIGHT-OF-WAY. SET DIVISION OF HIGHWAYS SURVEY MARKER TO MONUMENT THE POSITION SHOWN. IDENTIFIED BY INSCRIPTION DATA AND SURVEYORS REGISTRATION NUMBER.
- M STAKING OR PROPOSED RIGHT-OF-WAY IN CULTIVATED AREAS. BURIED 5/8 INCH METAL ROD 20 INCHES BELOW GROUND TO MARK FUTURE SURVEY MARKER POSITION. IDENTIFIED BY COLORED PLASTIC CAP BEARING SURVEYORS REGISTRATION NUMBER.
- ⊕ PERMANENT SURVEY MARKER, I.D.O.T. STD. 2135 (TO BE SET BY OTHERS)
- RIGHT-OF-WAY STAKING PROPOSED TO BE SET

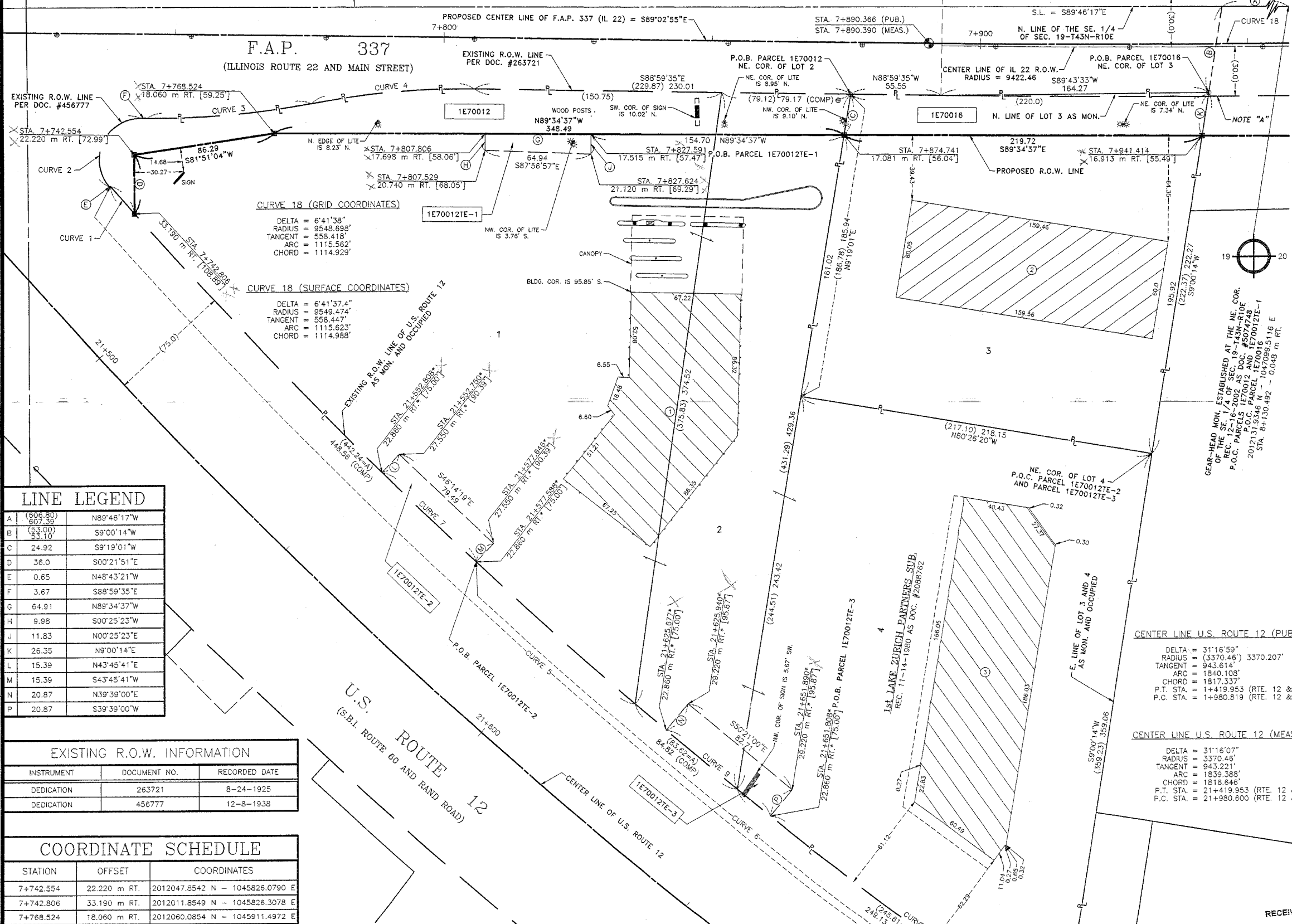
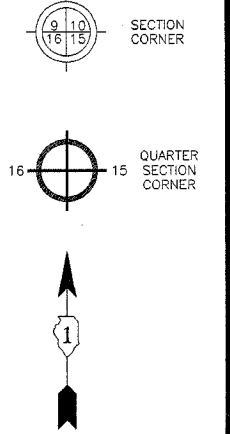

**LINE LEGEND**

A	(508.80)	N89°48'17"W
B	(33.00)	S9°00'14"W
C	24.92	S9°19'01"W
D	36.0	S00°21'51"E
E	0.65	N48°43'21"W
F	3.67	S88°59'35"E
G	64.91	N89°34'37"W
H	9.98	S00°25'23"W
J	11.83	N00°25'23"E
K	26.35	N9°00'14"E
L	15.39	N43°45'41"E
M	15.39	S43°45'41"W
N	20.87	N39°39'00"E
P	20.87	S39°39'00"W

**EXISTING R.O.W. INFORMATION**

INSTRUMENT	DOCUMENT NO.	RECORDED DATE
DEDICATION	263721	8-24-1925
DEDICATION	456777	12-8-1938

**COORDINATE SCHEDULE**

STATION	OFFSET	COORDINATES
7+742.554	22.220 m RT.	2012047.8542 N - 1045826.0790 E
7+742.806	33.190 m RT.	2012011.8549 N - 1045826.3078 E
7+768.524	18.060 m RT.	2012060.0854 N - 1045911.4972 E
7+874.741	17.081 m RT.	2012057.5119 N - 1046259.9820 E
7+890.390	0.000 m	2012112.6900 N - 1046312.2480 E
7+941.414	16.913 m RT.	2012055.8893 N - 1046479.6963 E

**BUILDING LEGEND**

1 = 3 STORY CONC./METAL/GLASS COMM. BLDG.  
2 = TALL 1 STORY BRICK COMM. BLDG.  
3 = 1 STORY BRICK/METAL/GLASS/STUCCO COMM. BLDG.

PARCEL	OWNER	PERMANENT TAX NUMBER	TOTAL HOLDING ACRES	AREA TAKEN ACRES	PREVIOUSLY DEDICATED ACRES	EASEMENT ACRES	REMAINDER ACRES	ACQUIRED BY
1E70012				0.251	N/A	N/A		
1E70012E-1	CHICAGO TITLE AND TRUST COMPANY, AS TRUSTEE U/T/A DATED 9-20-1984 AKA TRUST NUMBER 1086052	14 - 19 - 401 - 003	4.035	N/A	N/A	0.016	3.784	
1E70012E-2		14 - 19 - 401 - 004		N/A	N/A	0.028		
1E70012E-3		14 - 19 - 401 - 006		N/A	N/A	0.040		
1E70016	Labe Bank	14 - 19 - 401 - 005	1.017	0.125	N/A	N/A	0.892	

**CENTER LINE U.S. ROUTE 12 (PUB.)**

DELTA = 31°18'59"  
RADIUS = (3370.46) 3370.207'  
TANGENT = 943.614'  
ARC = 1840.108'  
CHORD = 1817.337'  
P.T. STA. = 1+419.953 (RTE. 12 & RTE. 22)  
P.C. STA. = 1+980.819 (RTE. 12 & ELA RD.)

**CENTER LINE U.S. ROUTE 12 (MEAS.)**

DELTA = 31°16'07"  
RADIUS = 3370.46'  
TANGENT = 943.221'  
ARC = 1839.388'  
CHORD = 1816.646'  
P.T. STA. = 21+419.953 (RTE. 12 & RTE. 22)  
P.C. STA. = 21+980.600 (RTE. 12 & ELA RD.)

**CURVE DATA**

CURVE	RADIUS	ARC	CHORD	CHORD BEARING
1	(3295.46)	22.48	22.48	N41°32'05"W
2	(25.0)	(57.40)	45.73	N24°51'53"E
3	(508.0)	(100.82)	100.45	N85°17'56"E
4	(508.0)	(100.82)	100.45	N85°17'56"E
5	(3295.46)	(771.47)	780.67	N48°08'30"W
6	3295.46	460.98	460.60	N50°56'13"W
7	3295.46	79.49	79.49	N46°14'19"W
8	3295.46	222.89	222.85	N53°00'24"W
9	3295.46	82.72	82.71	N50°21'00"W

**PLAT OF HIGHWAYS**  
STATE OF ILLINOIS  
DEPARTMENT OF TRANSPORTATION  
F.A.P. 337 (IL 22)

SECTION : LAKE COUNTY  
PROJECT : JOB NO.: R-91-008-01  
STATION : 7+742.554 TO STATION : 7+941.414  
SCALE : 1 INCH = 30 FEET SHEET : A10 of A37

BUREAU OF LAND ACQUISITION  
201 WEST CENTER COURT  
SCHAUMBURG, ILLINOIS 60196-1096

Marchese and Sons, Inc.  
NUMBER 184-00262  
land - marine - construction surveys  
10 MONACO DRIVE, ROSELLE, IL 60172  
PHONE : (630) 894-5680 FAX : (630) 894-8869