

Section 19, Township 43 North, Range 10 East of the 3rd P.M., Lake County, Illinois

F.A. R.T.E. 337	SECTION 19R-1	COUNTY LAKE	TOTAL SHEETS 810	SHEET NO. 298
CONTRACT NO. 69997				

CURVE DATA				
CURVE	RADIUS	ARC	CHORD	CHORD BEARING
1	(9392.46) 9392.46	(110.00) 109.98	109.98	N89°51'54"W
2	9499.60	109.97	109.97	S89°57'18"E
3	(9392.46) 9392.46	(220.00) 219.95	219.94	N89°07'43"E
4	9499.60	219.95	219.94	S89°03'01"W

PARCEL	OWNER	PERMANENT TAX NUMBER	TOTAL HOLDING ACRES	AREA TAKEN ACRES	PREVIOUSLY DEDICATED ACRES	EASEMENT ACRES	REMAINDER ACRES	ACQUIRED BY
1E70018	GLENVIEW STATE BANK AS TRUSTEE U/T/A DATED 3-12-1987 AKA TRUST NUMBER 3558	14 - 19 - 203 - 016	0.499	0.055	N/A	N/A	0.444	
1E70020DED	MCHENRY STATE BANK AS TRUSTEE U/T/A DATED 4-11-1997 AKA TRUST NUMBER 13210	14 - 19 - 203 - 020	0.995	0.110	N/A	N/A	0.885	

LINE LEGEND		
A	21.47	N00°29'01"W
B	21.64	S00°29'29"E
C	21.94	N00°30'10"W
D	(8.75)	N89°29'53"W

COORDINATE SCHEDULE		
STATION	OFFSET	COORDINATES
7+919.588	15.202 m LT.	2012161.4529 N - 1046408.3616 E
7+953.283	15.202 m LT.	2012161.3664 N - 1046518.3336 E
8+020.676	15.202 m LT.	2012165.0125 N - 1046738.2461 E

BUILDING LEGEND
 1 = 1 STORY BRICK/CONC. BLOCK COMM. BLDG.
 2 = 1 STORY BRICK/FRAME COMM. BLDG.

- LEGEND**
- SECTION LINE
 - QUARTER SECTION LINE
 - QUARTER, QUARTER SECTION LINE
 - PLATTED LOT LINE
 - PROPERTY (DEED) LINE
 - APL APPARENT PROPERTY LINE
 - CENTER LINE
 - EXISTING RIGHT-OF-WAY LINE
 - PROPOSED RIGHT-OF-WAY LINE
 - PROPOSED EASEMENT
 - 129.32' MEASURED DIMENSION
 - 129.32' (COMP) COMPUTED DIMENSION
 - (129.32') RECORD DATA
 - EXISTING BUILDING
 - IRON PIPE OR ROD FOUND
 - ⊕ P.K. NAIL FOUND OR SET
 - + CUT CROSS FOUND OR SET
 - 5/8" REBAR SET
 - T1 THESE STAKES REFERENCE FOUND OR SET MONUMENTATION. SET 5/8 INCH IRON ROD FLUSH WITH GROUND TO THE FOUND IRON STAKE. IDENTIFIED BY COLORED PLASTIC CAP BEARING SURVEYORS REGISTRATION NUMBER.
 - T2
 - T3
 - BT1 THESE STAKES, IN CULTIVATED AREAS, REFERENCE FOUND OR SET MONUMENTATION. BURIED 5/8 INCH IRON ROD 20 INCHES BELOW GROUND TO THE FOUND IRON STAKE. IDENTIFIED BY COLORED PLASTIC CAP BEARING SURVEYORS REGISTRATION NUMBER.
 - BT2
 - BT3
 - STAKING OF PROPOSED RIGHT-OF-WAY. SET DIVISION OF HIGHWAYS SURVEY MARKER TO MONUMENT THE POSITION SHOWN. IDENTIFIED BY INSCRIPTION DATA AND SURVEYORS REGISTRATION NUMBER.
 - M STAKING OR PROPOSED RIGHT-OF-WAY IN CULTIVATED AREAS. BURIED 5/8 INCH METAL ROD 20 INCHES BELOW GROUND TO MARK FUTURE SURVEY MARKER POSITION. IDENTIFIED BY COLORED PLASTIC CAP BEARING SURVEYORS REGISTRATION NUMBER.
 - ⊙ PERMANENT SURVEY MARKER, I.D.O.T. STD. 2135 (TO BE SET BY OTHERS)
 - RIGHT-OF-WAY STAKING PROPOSED TO BE SET

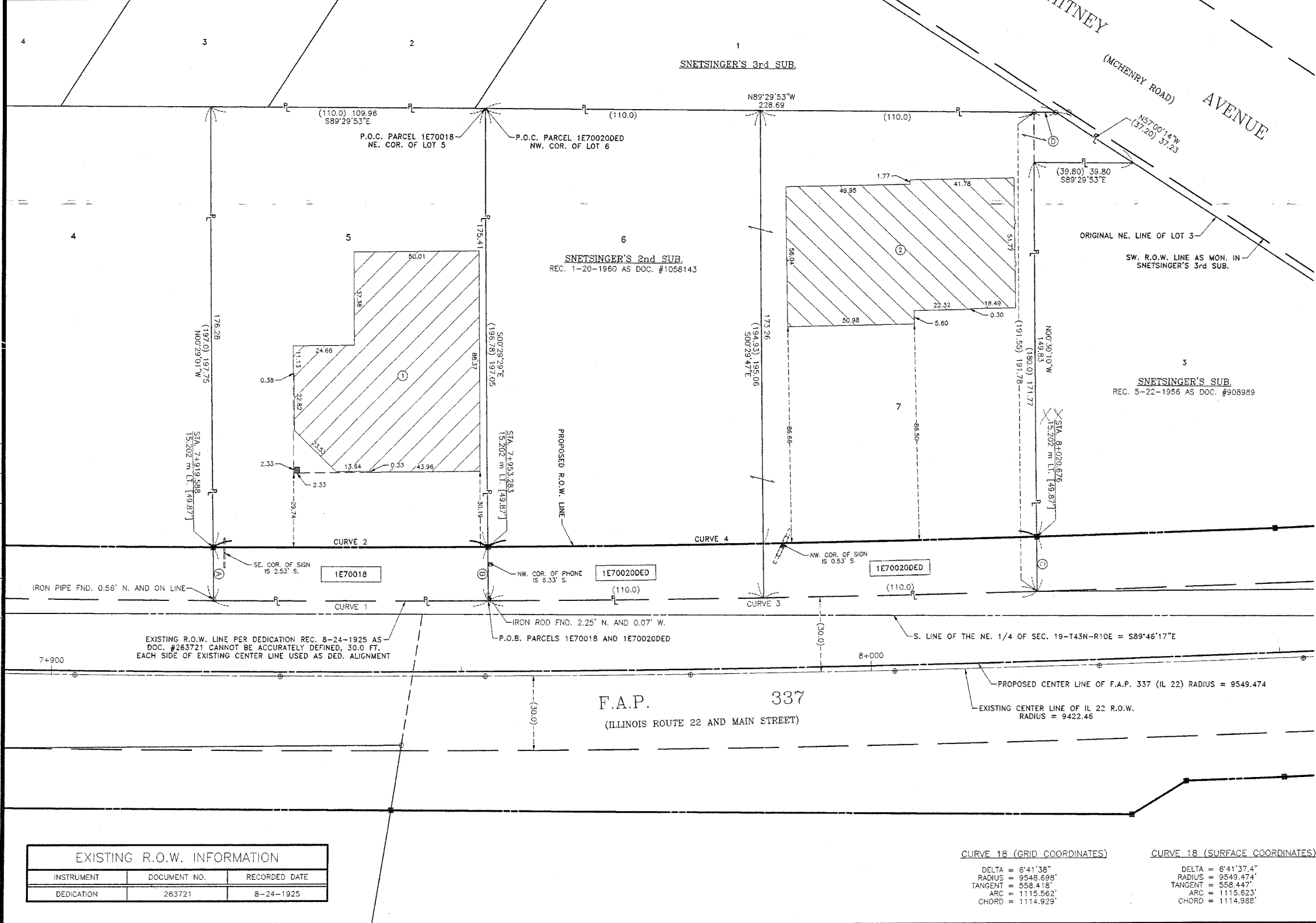

STATE OF ILLINOIS
 COUNTY OF DUPAGE S.S.

THIS IS TO CERTIFY THAT I, DOMINIC J. MARCHESE, AN ILLINOIS PROFESSIONAL LAND SURVEYOR, HAVE SURVEYED THE PLAT OF HIGHWAYS SHOWN HEREON BETWEEN SECTION 19, TOWNSHIP 43 NORTH, RANGE 10 EAST, AND SECTION 20, TOWNSHIP 43 NORTH, RANGE 10 EAST OF THE THIRD PRINCIPAL MERIDIAN, LAKE COUNTY; THAT THE SURVEY IS TRUE AND COMPLETE AS SHOWN TO THE BEST OF MY KNOWLEDGE AND BELIEF; THAT THE PLAT CORRECTLY REPRESENTS SAID SURVEY; THAT ALL MONUMENTS FOUND AND ESTABLISHED ARE OF PERMANENT QUALITY AND OCCUPY THE POSITIONS SHOWN THEREON AND THAT THE MONUMENTS ARE SUFFICIENT TO ENABLE THE SURVEY TO BE RETRACED. MADE FOR THE DEPARTMENT OF TRANSPORTATION, STATE OF ILLINOIS.

DATED AT ROSELLE, ILLINOIS, THIS 15th DAY OF MAY, 2003 A.D.

DOMINIC J. MARCHESE
 2335 PROFESSIONAL LAND SURVEYOR STATE OF ILLINOIS
 RECEIVED MAY 19 2003 PLATS & LEGALS

COORDINATE VALUES
 COORDINATES AND BEARINGS ARE REFERENCED TO THE ILLINOIS STATE PLANE COORDINATE GRID SYSTEM NAD 83 EAST ZONE AT FOUND GEODETIC CONTROL SURVEY MONUMENTS. ALL COORDINATES SHOWN HEREON ARE GROUND POSITIONS.

PLAT OF HIGHWAYS
 STATE OF ILLINOIS
 DEPARTMENT OF TRANSPORTATION
 F.A.P. 337 (IL 22)

SECTION: LAKE COUNTY
 PROJECT: JOB NO.: R-91-008-01
 STATION: 7+919.588 TO STATION: 8+020.676
 SCALE: 1 INCH = 20 FEET SHEET: A12 of A37

BUREAU OF LAND ACQUISITION
 201 WEST CENTER COURT
 SCHAMBURG, ILLINOIS 60196-1096

EXISTING R.O.W. INFORMATION		
INSTRUMENT	DOCUMENT NO.	RECORDED DATE
DEDICATION	263721	8-24-1925

CURVE 1B (GRID COORDINATES)	CURVE 1B (SURFACE COORDINATES)
DELTA = 6°41'38"	DELTA = 6°41'37.4"
RADIUS = 9548.698'	RADIUS = 9549.474'
TANGENT = 558.418'	TANGENT = 558.447'
ARC = 1115.662'	ARC = 1115.623'
CHORD = 1114.929'	CHORD = 1114.988'

Marchese and Sons, Inc.
 NUMBER 184-00762
 land - marine - construction surveys
 10 MONACO DRIVE, ROSELLE, IL 60172
 PHONE: (630) 894-5680 FAX: (630) 894-8869