

F.A. RTE.	SECTION	COUNTY	TOTAL SHEETS	SHEET NO.
337	19E-1	LAKE	260	298
CONTRACT NO. 60997				

LEGEND

- SECTION LINE
- QUARTER SECTION LINE
- QUARTER, QUARTER SECTION LINE
- PLATTED LOT LINE
- PROPERTY (DEED) LINE
- APL --- APPARENT PROPERTY LINE
- CENTER LINE
- EXISTING RIGHT-OF-WAY LINE
- PROPOSED RIGHT-OF-WAY LINE
- PROPOSED EASEMENT
- 129.32' MEASURED DIMENSION
- 129.32' (COMP) COMPUTED DIMENSION
- (129.32') RECORD DATA
- EXISTING BUILDING
- IRON PIPE OR ROD FOUND
- ⊕ P.K. NAIL FOUND OR SET
- + CUT CROSS FOUND OR SET
- 5/8" REBAR SET
- T1 THESE STAKES REFERENCE FOUND OR SET MONUMENTATION. SET 5/8" INCH IRON ROD FLUSH WITH GROUND TO THE FOUND IRON STAKE. IDENTIFIED BY COLORED PLASTIC CAP BEARING SURVEYORS REGISTRATION NUMBER.
- T2
- T3
- BT1 THESE STAKES, IN CULTIVATED AREAS, REFERENCE FOUND OR SET MONUMENTATION. BURIED 5/8" INCH IRON ROD 20 INCHES BELOW GROUND TO THE FOUND IRON STAKE. IDENTIFIED BY COLORED PLASTIC CAP BEARING SURVEYORS REGISTRATION NUMBER.
- BT2
- BT3
- STAKING OF PROPOSED RIGHT-OF-WAY. SET DIVISION OF HIGHWAYS SURVEY MARKER TO MONUMENT THE POSITION SHOWN. IDENTIFIED BY INSCRIPTION DATA AND SURVEYORS REGISTRATION NUMBER.
- M STAKING OR PROPOSED RIGHT-OF-WAY IN CULTIVATED AREAS. BURIED 5/8" INCH METAL ROD 20 INCHES BELOW GROUND TO MARK FUTURE SURVEY MARKER POSITION. IDENTIFIED BY COLORED PLASTIC CAP BEARING SURVEYORS REGISTRATION NUMBER.
- PERMANENT SURVEY MARKER, I.D.O.T. STD. 2135 (TO BE SET BY OTHERS)
- RIGHT-OF-WAY STAKING PROPOSED TO BE SET

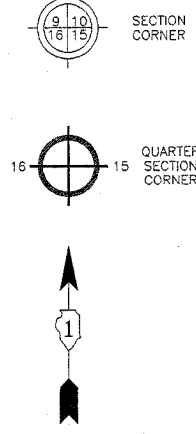

LINE LEGEND

A	9.70	N00°30'10"W
B	21.94	N00°30'10"W
C	42.14	N76°35'26"E
D	69.78	S57°00'14"E
E	10.01	N2°29'24"W
F	56.61	N87°30'36"E
G	5.02	S2°29'24"W
H	26.25	S76°35'26"W
J	30.84	S87°29'33"W
K	19.20	S57°00'14"E

BUILDING LEGEND
1 = 1 STORY STUCCO COMM. BLDG.

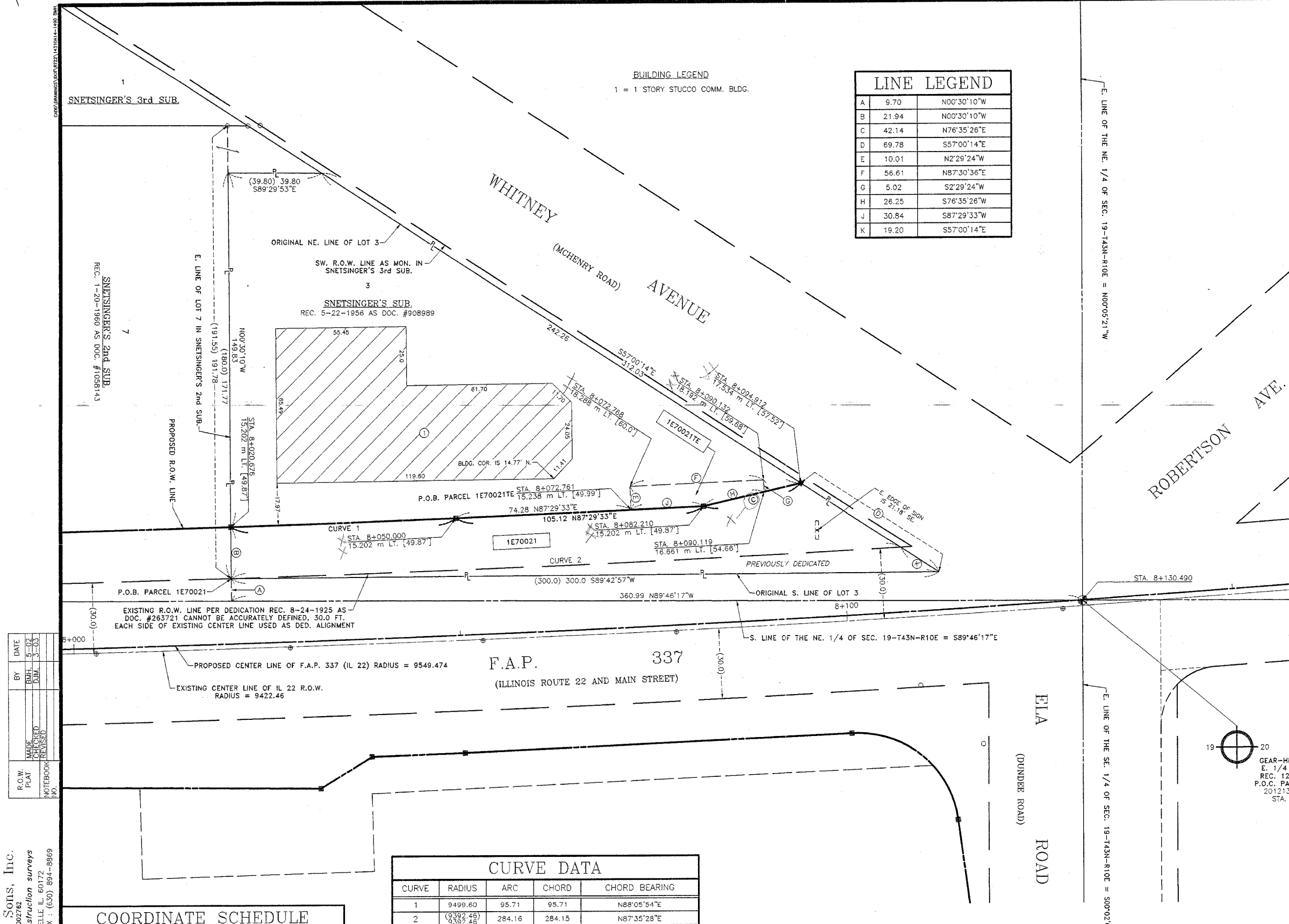

CURVE DATA

CURVE	RADIUS	ARC	CHORD	CHORD BEARING
1	9499.60	95.71	95.71	N88°05'54"E
2	(9392.46) 9389.28	284.16	284.15	N87°35'28"E

EXISTING R.O.W. INFORMATION

INSTRUMENT	DOCUMENT NO.	RECORDED DATE
DEDICATION	263721	8-24-1925

CURVE 18 (GRID COORDINATES)
 DELTA = 6'41'38"
 RADIUS = 9548.698'
 TANGENT = 558.418'
 ARC = 1115.562'
 CHORD = 1114.929'

CURVE 18 (SURFACE COORDINATES)
 DELTA = 6'41'37.4"
 RADIUS = 9549.474'
 TANGENT = 558.447'
 ARC = 1115.623'
 CHORD = 1114.988'

DATE	BY	REVISION
5/10/03	DM	1
3/06	DM	2

Marchese and Sons, Inc.
 land - marine - construction surveys
 10 MONACO DRIVE, ROSELLE, IL 60172
 PHONE : (630) 894-5680 FAX : (630) 894-8869

COORDINATE SCHEDULE

STATION	OFFSET	COORDINATES
8+020.676	15.202 m LT.	2012165.0125 N - 1046738.2461 E
8+050.000	15.202 m LT.	2012168.1886 N - 1046833.8994 E
8+082.210	15.202 m LT.	2012172.7875 N - 1046938.9201 E
8+094.912	17.534 m LT.	2012182.5601 N - 1046979.9111 E

PARCEL	OWNER	PERMANENT TAX NUMBER	TOTAL HOLDING ACRES	AREA TAKEN ACRES	PREVIOUSLY DEDICATED ACRES	EASEMENT ACRES	REMAINDER ACRES	ACQUIRED BY
1E70021	FIRST BANK AND TRUST COMPANY OF ILLINOIS, AS TRUSTEE U/T/A DATED 1-28-1997	14 - 19 - 203 - 019	0.668	0.173	0.032	N/A	0.495	
1E70021E				N/A	N/A	0.012		

STATE OF ILLINOIS
 COUNTY OF DUPAGE
 THIS IS TO CERTIFY THAT I, DOMINIC J. MARCHESE, AN ILLINOIS PROFESSIONAL LAND SURVEYOR, HAVE SURVEYED THE PLAT OF HIGHWAYS HEREON BETWEEN SECTION 19, TOWNSHIP 43 NORTH, RANGE 10 EAST, AND SECTION 20, TOWNSHIP 43 NORTH, RANGE 10 EAST OF THE THIRD PRINCIPAL MERIDIAN, LAKE COUNTY; THAT THE SURVEY IS TRUE AND COMPLETE AS SHOWN TO THE BEST OF MY KNOWLEDGE AND BELIEF; THAT THE PLAT CORRECTLY REPRESENTS SAID SURVEY. THAT ALL MONUMENTS FOUND AND ESTABLISHED ARE OF PERMANENT QUALITY AND OCCUPY THE POSITIONS SHOWN THEREON AND THAT THE MONUMENTS ARE SUFFICIENT TO ENABLE THE SURVEY TO BE RETRACED. MADE FOR THE DEPARTMENT OF TRANSPORTATION, STATE OF ILLINOIS.
 DATED AT ROSELLE, ILLINOIS, THIS 15th DAY OF MAY, 2003 A.D.
 DOMINIC J. MARCHESE
 2335 PROFESSIONAL LAND SURVEYOR STATE OF ILLINOIS
 MY LICENSE EXPIRES ON NOVEMBER 30, 2004

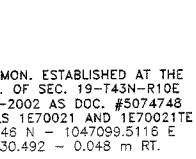

COORDINATE VALUES
 COORDINATES AND BEARINGS ARE REFERENCED TO THE ILLINOIS STATE PLANE COORDINATE GRID SYSTEM NAD 83 EAST ZONE AT FOUND GEODETIC CONTROL SURVEY MONUMENTS. ALL COORDINATES SHOWN HEREON ARE GROUND POSITIONS.

RECEIVED
 MAY 19 2003
 PLATS & LEGALS

PLAT OF HIGHWAYS
 STATE OF ILLINOIS
 DEPARTMENT OF TRANSPORTATION
 F.A.P. 337 (IL 22)

SECTION : LAKE COUNTY
 PROJECT : JOB NO.: R-91-008-01
 STATION : 8+020.676 TO STATION : 8+130.490
 SCALE : 1 INCH = 20 FEET SHEET : A14 of A37

BUREAU OF LAND ACQUISITION
 201 WEST CENTER COURT
 SCHAUMBURG, ILLINOIS 60196-1096