

Section 20, Township 43 North, Range 10 East of the 3rd P.M., Lake County, Illinois

PARCEL	OWNER	PERMANENT TAX NUMBER	TOTAL HOLDING ACRES	AREA TAKEN ACRES	PREVIOUSLY DEDICATED ACRES	EASEMENT ACRES	REMAINDER ACRES	ACQUIRED BY
1E70022	BOGLINGER, Inc. AN ILLINOIS CORPORATION	14-20-301-001	0.485	0.079	N/A	N/A	0.406	
1E70022TE		14-20-301-003		N/A	N/A	0.018		
1E70023	MICHAEL REIN	14-20-108-001	0.400	0.205	N/A	N/A	0.195	
1E70023TE		14-20-100-035		N/A	N/A	0.094		
1E70024	STEVEN MEDINA AND RHONDA L. MEDINA	14-20-301-004	0.185	0.026	N/A	N/A	0.159	
1E70024TE				N/A	N/A	0.015		
1E70025	RICHARD E. BUTT	14-20-301-005	0.195	0.040	N/A	N/A	0.155	
1E70025TE				N/A	N/A	0.005		
1E70026	MANUEL AMAYA AND VERONICA AMAYA	14-20-108-002	0.345	0.027	N/A	N/A	0.318	

LINE LEGEND	
A	17.42 S00°01'18"E
B	29.45 N00°02'02"W
C	10.0 S4°39'03"E
D	9.61 N00°01'16"W
E	39.41 N40°43'02"W
F	7.41 N40°43'02"W
G	17.41 S00°01'01"E
H	10.04 N00°01'01"W
J	31.86 S00°00'45"E
K	39.87 S80°26'35"E
L	39.46 S85°01'54"W
M	14.91 N85°03'08"E

CURVE DATA				
CURVE	RADIUS	ARC	CHORD	CHORD BEARING
1	9452.46	23.33	23.33	N86°00'19"E
2	9452.46	175.31	175.31	N85°24'12"E
3	45.18	41.76	40.29	S58°46'06"W
4	25.0	18.37	17.96	N64°57'35"E
5	9392.46	269.70	269.69	N85°01'40"E
6	9452.46	66.29	66.29	N84°40'16"E
7	9452.46	58.99	58.99	N84°17'29"E
8	398.03	7.74	7.74	S70°51'46"E

- BUILDING LEGEND**
- 1 = 1 STORY BRICK/FRAME COMM. BLDG.
 - 2 = 2 STORY FRAME COMM. BLDG.
 - 3 = FRAME GARAGE
 - 4 = 1 STORY FRAME RESD.
 - 5 = FRAME SHED
 - 6 = FRAME GARAGE
 - 7 = FRAME SHED
 - 8 = 2 STORY FRAME RESD.
 - 9 = 1 STORY FRAME RESD.

WHITNEY AVE. (MCHENRY ROAD)

GEAR-HEAD MON. ESTABLISHED AT THE W. 1/4 COR. OF SEC. 20-T43N-R10E REC. 12-16-2002 AS DOC. #5074748 2012131.3346 N - 1047099.5116 E STA. 8+130.492 - 0.048 m RT.

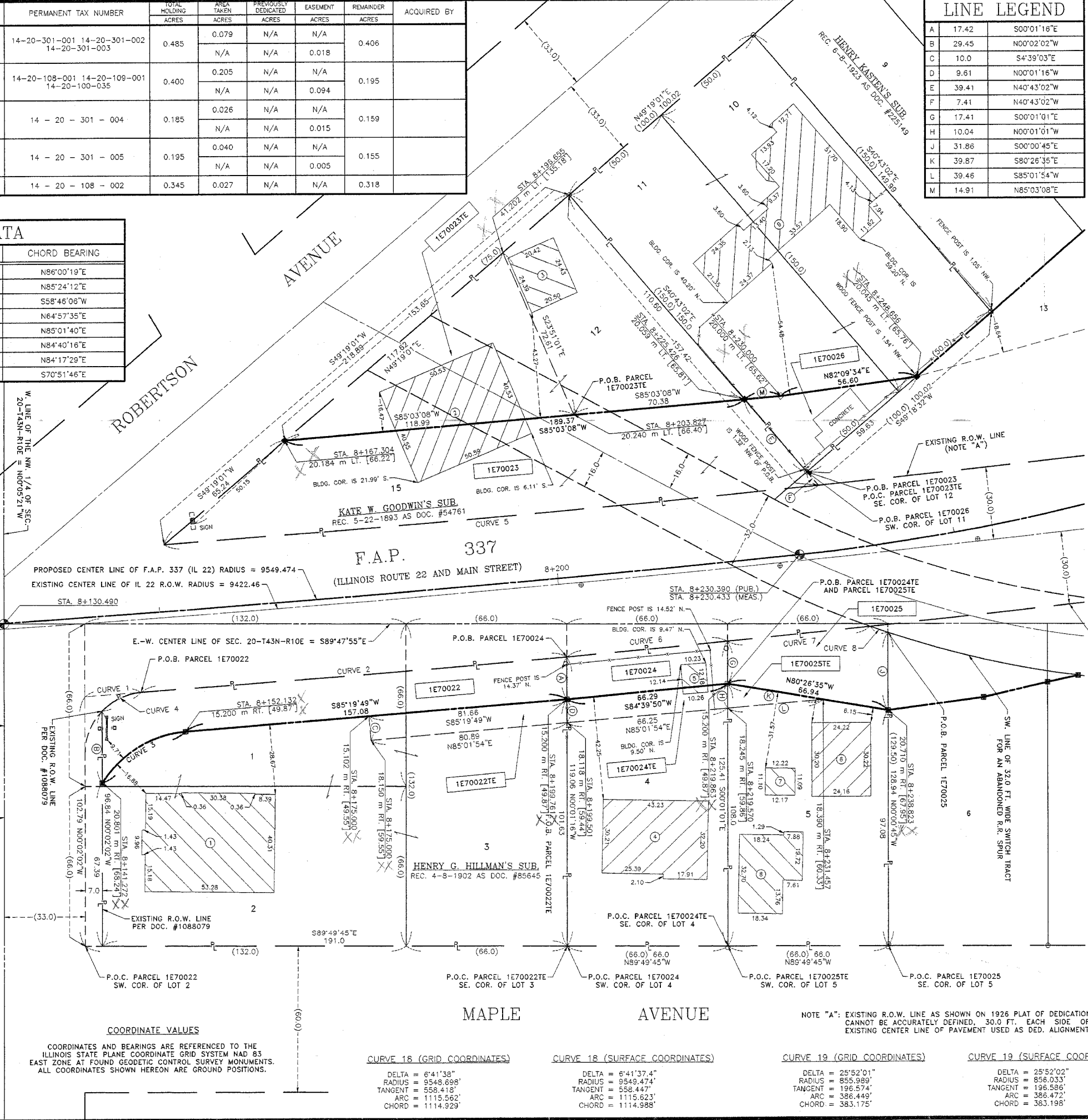

- LEGEND**
- SECTION LINE
 - QUARTER SECTION LINE
 - QUARTER, QUARTER SECTION LINE
 - PLATTED LOT LINE
 - PROPERTY (DEED) LINE
 - APL APPARENT PROPERTY LINE
 - CENTER LINE
 - EXISTING RIGHT-OF-WAY LINE
 - PROPOSED RIGHT-OF-WAY LINE
 - PROPOSED EASEMENT
 - MEASURED DIMENSION
 - (129.32') COMPUTED DIMENSION
 - (129.32') RECORD DATA
 - EXISTING BUILDING
 - IRON PIPE OR ROD FOUND
 - ⊕ P.K. NAIL FOUND OR SET
 - + CUT CROSS FOUND OR SET
 - 5/8" REBAR SET
 - T1 THESE STAKES REFERENCE FOUND OR SET MONUMENTATION. SET 5/8 INCH IRON ROD FLUSH WITH GROUND TO THE FOUND IRON STAKE. IDENTIFIED BY COLORED PLASTIC CAP BEARING SURVEYORS REGISTRATION NUMBER.
 - T2 THESE STAKES, IN CULTIVATED AREAS, REFERENCE FOUND OR SET MONUMENTATION. BURIED 5/8 INCH IRON ROD 20 INCHES BELOW GROUND TO THE FOUND IRON STAKE. IDENTIFIED BY COLORED PLASTIC CAP BEARING SURVEYORS REGISTRATION NUMBER.
 - T3 THESE STAKES, IN CULTIVATED AREAS, REFERENCE FOUND OR SET MONUMENTATION. BURIED 5/8 INCH IRON ROD 20 INCHES BELOW GROUND TO THE FOUND IRON STAKE. IDENTIFIED BY COLORED PLASTIC CAP BEARING SURVEYORS REGISTRATION NUMBER.
 - STAKING OF PROPOSED RIGHT-OF-WAY. SET DIVISION OF HIGHWAYS SURVEY MARKER TO MONUMENT THE POSITION SHOWN. IDENTIFIED BY INSCRIPTION DATA AND SURVEYORS REGISTRATION NUMBER.
 - M STAKING OR PROPOSED RIGHT-OF-WAY IN CULTIVATED AREAS. BURIED 5/8 INCH METAL ROD 20 INCHES BELOW GROUND TO MARK FUTURE SURVEY MARKER POSITION. IDENTIFIED BY COLORED PLASTIC CAP BEARING SURVEYORS REGISTRATION NUMBER.
 - ⊙ PERMANENT SURVEY MARKER, I.D.O.T. STD. 2135 (TO BE SET BY OTHERS)
 - RIGHT-OF-WAY STAKING PROPOSED TO BE SET

STATE OF ILLINOIS S.S.
COUNTY OF DUPAGE

THIS IS TO CERTIFY THAT I, DOMINIC J. MARCHESE, AN ILLINOIS PROFESSIONAL LAND SURVEYOR, HAVE SURVEYED THE PLAT OF HIGHWAYS SHOWN HEREON BETWEEN SECTION 19, TOWNSHIP 43 NORTH, RANGE 10 EAST, AND SECTION 20, TOWNSHIP 43 NORTH, RANGE 10 EAST OF THE THIRD PRINCIPAL MERIDIAN, LAKE COUNTY; THAT THE SURVEY IS TRUE AND COMPLETE AS SHOWN TO THE BEST OF MY KNOWLEDGE AND BELIEF; THAT THE PLAT CORRECTLY REPRESENTS SAID SURVEY, THAT ALL MONUMENTS FOUND AND ESTABLISHED ARE OF PERMANENT QUALITY AND OCCUPY THE POSITIONS SHOWN THEREON AND THAT THE MONUMENTS ARE SUFFICIENT TO ENABLE THE SURVEY TO BE RETRACED. MADE FOR THE DEPARTMENT OF TRANSPORTATION, STATE OF ILLINOIS.

DATED 25th DAY OF SEPTEMBER, 2003 A.D.

Domini J. Marchese
DOMINIC J. MARCHESE
2335
PROFESSIONAL LAND SURVEYOR
STATE OF ILLINOIS
ROSELLE, ILL.
ILLINOIS REGISTERED PROFESSIONAL LAND SURVEYOR NO. 2335
MY LICENSE EXPIRES ON NOVEMBER 30, 2004

EXISTING R.O.W. INFORMATION		
INSTRUMENT	DOCUMENT NO.	RECORDED DATE
DEDICATION	1088079	11-1-1960

COORDINATE SCHEDULE		
STATION	OFFSET	COORDINATES
8+141.272	20.801 m RT.	2012066.4060 N - 1047139.5503 E
8+152.132	15.200 m RT.	2012087.2939 N - 1047173.9971 E
8+167.304	20.184 m LT.	2012206.8192 N - 1047214.7806 E
8+199.761	15.200 m RT.	2012100.0814 N - 1047330.5518 E
8+219.863	15.200 m RT.	2012106.2466 N - 1047396.5572 E
8+225.426	20.059 m LT.	2012223.1518 N - 1047403.4434 E
8+230.000	20.000 m LT.	2012224.4374 N - 1047418.2932 E
8+238.823	20.710 m RT.	2012095.1327 N - 1047462.5674 E
8+248.656	20.045 m LT.	2012232.1581 N - 1047474.3615 E

RECEIVED SEP 26 2003

PLAT OF HIGHWAYS
STATE OF ILLINOIS
DEPARTMENT OF TRANSPORTATION
F.A.P. 337 (IL 22)

SECTION : LAKE COUNTY
PROJECT : JOB NO.: R-91-008-01
STATION : 8+130.490 TO STATION : 8+248.656
SCALE : 1 INCH = 20 FEET SHEET : A15 of A37

BUREAU OF LAND ACQUISITION
201 WEST CENTER COURT
SCHAUMBURG, ILLINOIS 60196-1096

AS DOCUMENT NO.

Marchese and Sons, Inc.
NUMBER 184-002762
land - marine - construction surveys
10 MONACO DRIVE, ROSELLE ILL. 60172-4869
PHONE : (630) 894-5880 FAX : (630) 894-8869