

LINE LEGEND

A	31.86	S00°00'45"E
B	39.61	N82°33'50"E
C	27.41	N77°12'58"E
D	4.59	N00°00'30"W
E	12.90	S77°12'58"W
F	6.60	S89°47'55"E
G	8.70 8.03	N00°14'18"W
H	55.22	N89°47'55"W
J	48.28	N77°12'58"E
K	58.0	N71°43'16"E
L	23.97	N00°02'02"W

LEGEND

- SECTION LINE
- QUARTER SECTION LINE
- QUARTER, QUARTER SECTION LINE
- PLATTED LOT LINE
- PROPERTY (DEED) LINE
- APL APPARENT PROPERTY LINE
- CENTER LINE
- EXISTING RIGHT-OF-WAY LINE
- PROPOSED RIGHT-OF-WAY LINE
- PROPOSED EASEMENT
- 129.32' MEASURED DIMENSION
- 129.32' (COMP) COMPUTED DIMENSION
- (129.32') RECORD DATA
- ▨ EXISTING BUILDING
- IRON PIPE OR ROD FOUND
- ⊕ CUT CROSS FOUND OR SET
- T1 THESE STAKES REFERENCE FOUND OR SET MONUMENTATION. SET 5/8 INCH IRON ROD FLUSH WITH GROUND TO TIE FOUND IRON STAKE. IDENTIFIED BY COLORED PLASTIC CAP BEARING SURVEYORS REGISTRATION NUMBER.
- BT1 THESE STAKES, IN CULTIVATED AREAS, REFERENCE FOUND OR SET MONUMENTATION. BURIED 5/8 INCH IRON ROD 20 INCHES BELOW GROUND TO TIE FOUND IRON STAKE. IDENTIFIED BY COLORED PLASTIC CAP BEARING SURVEYORS REGISTRATION NUMBER.
- STAKING OF PROPOSED RIGHT-OF-WAY. SET DIVISION OF HIGHWAYS SURVEY MARKER TO MONUMENT THE POSITION SHOWN. IDENTIFIED BY INSCRIPTION DATA AND SURVEYORS REGISTRATION NUMBER.
- M STAKING OF PROPOSED RIGHT-OF-WAY IN CULTIVATED AREAS. BURIED 5/8 INCH METAL ROD 20 INCHES BELOW GROUND TO MARK FUTURE SURVEY MARKER POSITION. IDENTIFIED BY COLORED PLASTIC CAP BEARING SURVEYORS REGISTRATION NUMBER.
- ⊕ PERMANENT SURVEY MARKER, I.D.O.T. STD. 2135 (TO BE SET BY OTHERS)
- RIGHT-OF-WAY STAKING PROPOSED TO BE SET

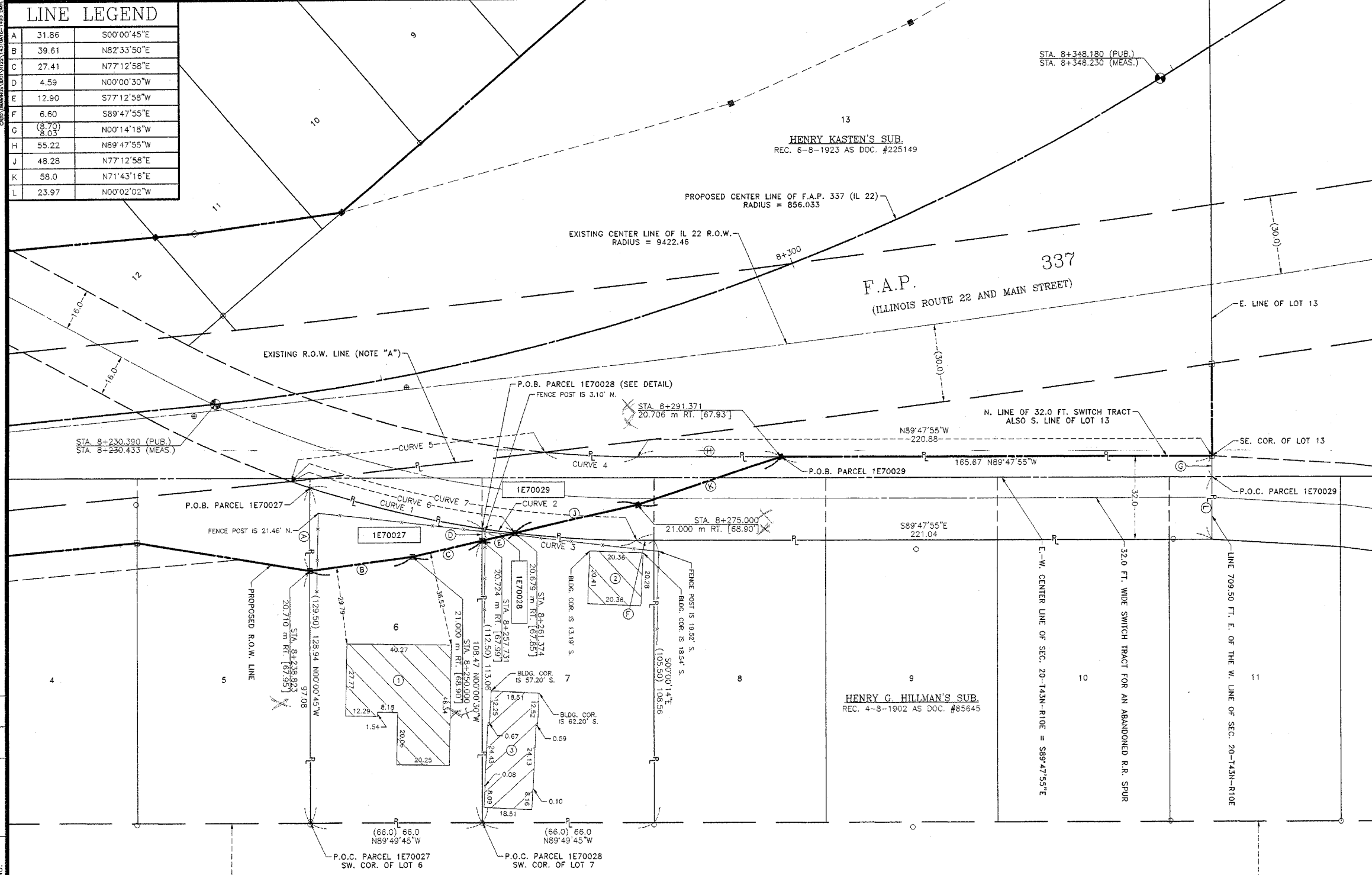
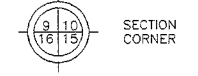

STATE OF ILLINOIS
COUNTY OF DUPAGE
S.S.

THIS IS TO CERTIFY THAT I, DOMINIC J. MARCHESE, AN ILLINOIS PROFESSIONAL LAND SURVEYOR, HAVE SURVEYED THE PLAT OF HIGHWAYS SHOWN HEREON BETWEEN SECTION 19, TOWNSHIP 43 NORTH, RANGE 10 EAST, AND SECTION 20, TOWNSHIP 43 NORTH, RANGE 10 EAST OF THE THIRD PRINCIPAL MERIDIAN, LAKE COUNTY; THAT THE SURVEY IS TRUE AND COMPLETE AS SHOWN TO THE BEST OF MY KNOWLEDGE AND BELIEF; THAT THE PLAT CORRECTLY REPRESENTS SAID SURVEY, THAT ALL MONUMENTS FOUND AND ESTABLISHED ARE OF PERMANENT QUALITY AND OCCUPY THE POSITIONS SHOWN THEREON AND THAT THE MONUMENTS ARE SUFFICIENT TO ENABLE THE SURVEY TO BE RETRACED. MADE FOR THE DEPARTMENT OF TRANSPORTATION, STATE OF ILLINOIS.

DATED AT ROSELLE, ILLINOIS, THIS 11th DAY OF SEPTEMBER, 2003 A.D.

Dominic J. Marchese
ILLINOIS REGISTERED PROFESSIONAL LAND SURVEYOR NO. 2335
MY LICENSE EXPIRES ON NOVEMBER 30, 2004
ROSELLE, ILL.

CURVE 19 (GRID COORDINATES)	CURVE 19 (SURFACE COORDINATES)
DELTA = 25°52'01"	DELTA = 25°52'02"
RADIUS = 855.989'	RADIUS = 856.033'
TANGENT = 196.574'	TANGENT = 196.586'
ARC = 386.449'	ARC = 386.472'
CHORD = 383.175'	CHORD = 383.198'

NOTE "A": EXISTING R.O.W. LINE AS SHOWN ON 1926 PLAT OF DEDICATION CANNOT BE ACCURATELY DEFINED, 30.0 FT. EACH SIDE OF EXISTING CENTER LINE OF PAVEMENT USED AS DED. ALIGNMENT.

RECEIVED
SEP 16 2003
PLATS & LEGALS

COORDINATE VALUES
COORDINATES AND BEARINGS ARE REFERENCED TO THE ILLINOIS STATE PLANE COORDINATE GRID SYSTEM NAD 83 EAST ZONE AT FOUND GEODETIC CONTROL SURVEY MONUMENTS. ALL COORDINATES SHOWN HEREON ARE GROUND POSITIONS.

BY	DATE
BMH	5-02
D.M.	11-02
BMH	9-03
MADE	
CHECKED	
REVISED	
R.O.W. PLAT	
NOTEBOOK	
NO.	

Marcuse and Sons, Inc.
10 MONACO DRIVE, ROSELLE, IL 60172
PHONE: (630) 894-5680 FAX: (630) 894-8869

COORDINATE SCHEDULE

STATION	OFFSET	COORDINATES
8+230.433	0.000 m	2012159.2910 N - 1047426.2620 E
8+238.823	20.710 m RT.	2012095.1327 N - 1047462.5674 E
8+250.000	21.000 m RT.	2012100.2591 N - 1047501.8454 E
8+257.731	20.724 m RT.	2012106.3235 N - 1047528.5727 E
8+261.374	20.679 m RT.	2012109.1780 N - 1047541.1533 E
8+275.000	21.000 m RT.	2012119.8612 N - 1047588.2378 E
8+291.371	20.706 m RT.	2012138.0531 N - 1047643.3128 E
8+348.230	0.000 m	2012281.9950 N - 1047789.2830 E

CURVE DATA

CURVE	RADIUS	ARC	CHORD	CHORD BEARING
1	398.03	68.02	67.94	N76°18'57"W
2	398.03	12.70	12.70	S82°07'33"E
3	398.03	59.65	59.60	S85°30'19"E
4	366.03	35.46	35.44	N87°01'24"W
5	9452.46	98.02	98.02	S83°48'56"W
6	398.03	88.46	88.42	S76°40'23"E
7	398.03	135.41	134.76	S80°03'08"E

BUILDING LEGEND

1 = 2 STORY FRAME RESD.
2 = FRAME GARAGE
3 = 2 STORY FRAME RESD.

PARCEL	OWNER	PERMANENT TAX NUMBER	TOTAL HOLDING ACRES	AREA TAKEN ACRES	PREVIOUSLY DEDICATED ACRES	EASEMENT ACRES	REMAINDER ACRES	ACQUIRED BY
1E70027	ANDREW B. MORGAVAN AND KATHLEEN F. LOUDEN	14 - 20 - 301 - 006	0.182	0.027	N/A	N/A	0.155	
1E70028	JOHN SCHNARRS	14 - 20 - 301 - 007	0.167	28 s.f. 0.001 Ac.	N/A	N/A	0.166	
1E70029	VILLAGE OF LAKE ZURICH	14 - 20 - 301 - 009	0.229	0.071	N/A	N/A	0.158	

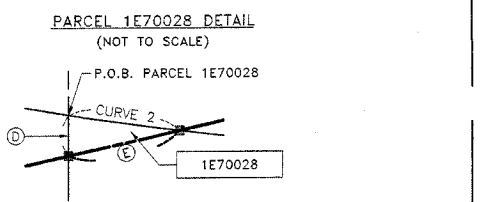

PLAT OF HIGHWAYS
STATE OF ILLINOIS
DEPARTMENT OF TRANSPORTATION
F.A.P. 337 (IL 22)

SECTION: LAKE COUNTY
PROJECT: JOB NO.: R-91-008-01
STATION: 8+230.433 TO STATION: 8+348.230
SCALE: 1 INCH = 20 FEET SHEET: A16 of A37

BUREAU OF LAND ACQUISITION
201 WEST CENTER COURT
SCHAUMBURG, ILLINOIS 60196-1096