

CURVE DATA				
CURVE	RADIUS	ARC	CHORD	CHORD BEARING
1	366.03	137.10	136.30	N79°04'05"W
2	539.64	772.10	707.91	S39°45'14"W
3	9422.46	195.0	195.0	S81°20'07"W
4	366.03	35.46	35.44	N87°01'24"W
5	366.03	101.64	101.31	N76°17'35"W
6	9452.46	258.21	258.21	S82°44'09"W
7	9392.46	567.64	567.56	N82°28'26"E
8	509.64	714.58	657.47	N40°34'28"E
9	509.64	14.60	14.60	S00°24'51"E

PARCEL	OWNER	PERMANENT TAX NUMBER	TOTAL HOLDING	AREA TAKEN	PREVIOUSLY DEDICATED	EASEMENT	REMAINDER	ACQUIRED BY
			ACRES	ACRES	ACRES	ACRES	ACRES	
1E70030	LaSalle Bank, N.A., as Trustee under a Trust Agreement dated the 12 th day of May 1967, and known as Trust Number 149, formerly known as Northwest National Bank of Chicago	14 - 20 - 100 - 039 14 - 20 - 108 - 010	8.398	6.061	1.110	N/A	2.337	

CURVE 19 (GRID COORDINATES)
 DELTA = 25°52'01"
 RADIUS = 855.989'
 TANGENT = 196.574'
 ARC = 386.449'
 CHORD = 383.175'

CURVE 19 (SURFACE COORDINATES)
 DELTA = 25°52'02"
 RADIUS = 856.033'
 TANGENT = 196.586'
 ARC = 386.472'
 CHORD = 383.198'

COORDINATE VALUES
 COORDINATES AND BEARINGS ARE REFERENCED TO THE ILLINOIS STATE PLANE COORDINATE GRID SYSTEM NAD 83 EAST ZONE AT FOUND GEODETIC CONTROL SURVEY MONUMENTS. ALL COORDINATES SHOWN HEREON ARE GROUND POSITIONS.

COORDINATE SCHEDULE		
STATION	OFFSET	COORDINATES
8+230.433	0.000 m	2012159.2910 N - 1047426.2620 E
8+248.656	20.045 m LT.	2012232.1581 N - 1047474.3615 E
8+291.371	20.706 m RT.	2012138.0531 N - 1047643.3128 E
8+332.697	41.198 m RT.	2012137.4706 N - 1047808.9797 E
8+337.190	31.747 m RT.	2012172.7365 N - 1047808.8330 E
8+348.230	0.000 m	2012281.9950 N - 1047789.2830 E
8+388.376	54.665 m LT.	2012503.7675 N - 1047807.4554 E
8+390.717	58.504 m LT.	2012518.5216 N - 1047807.3940 E
8+436.553	24.781 m LT.	2012503.1135 N - 1047993.4543 E
8+444.595	37.970 m LT.	2012553.7947 N - 1047993.2434 E
8+459.028	23.000 m LT.	2012536.7821 N - 1048059.3128 E
8+461.690	27.367 m LT.	2012553.5627 N - 1048059.2430 E
8+585.313	0.000 m	2012689.6770 N - 1048451.7160 E
8+589.300	23.030 m LT.	2012761.3918 N - 1048424.2922 E

LINE LEGEND	
A	(8.70) N00°14'18"W
B	220.88 N89°47'55"W
C	38.51 N40°43'02"W
D	14.75 S00°14'18"E
E	16.78 S00°14'18"E
F	3.11 S11°14'05"E
G	65.55 S00°14'18"E
H	165.67 N89°47'55"W
J	31.10 N40°43'02"W
K	7.41 N40°43'02"W
L	59.63 N49°18'32"E
M	35.01 N58°23'30"E
N	30.28 S00°14'18"E
P	33.46 N00°14'18"W

LEGEND

- SECTION LINE
- QUARTER SECTION LINE
- QUARTER, QUARTER SECTION LINE
- PLATTED LOT LINE
- PROPERTY (DEED) LINE
- APL APPARENT PROPERTY LINE
- CENTER LINE
- EXISTING RIGHT-OF-WAY LINE
- PROPOSED RIGHT-OF-WAY LINE
- PROPOSED EASEMENT
- 129.32' MEASURED DIMENSION
- 129.32' (COMP) COMPUTED DIMENSION
- (129.32') RECORD DATA
- EXISTING BUILDING
- IRON PIPE OR ROD FOUND
- CUT CROSS FOUND OR SET
- THESE STAKES REFERENCE FOUND OR SET MONUMENTATION. SET 5/8 INCH IRON ROD FLUSH WITH GROUND TO THE FOUND IRON STAKE. IDENTIFIED BY COLORED PLASTIC CAP BEARING SURVEYORS REGISTRATION NUMBER.
- BT1 THESE STAKES, IN CULTIVATED AREAS, REFERENCE FOUND OR SET MONUMENTATION. BURIED 5/8 INCH IRON ROD 20 INCHES BELOW GROUND TO THE FOUND IRON STAKE. IDENTIFIED BY COLORED PLASTIC CAP BEARING SURVEYORS REGISTRATION NUMBER.
- BT2
- BT3
- STAKING OF PROPOSED RIGHT-OF-WAY. SET DIVISION OF HIGHWAYS SURVEY MARKER TO MONUMENT THE POSITION SHOWN. IDENTIFIED BY INSCRIPTION DATA AND SURVEYORS REGISTRATION NUMBER.
- M STAKING OF PROPOSED RIGHT-OF-WAY IN CULTIVATED AREAS. BURIED 5/8 INCH METAL ROD 20 INCHES BELOW GROUND TO MARK FUTURE SURVEY MARKER POSITION. IDENTIFIED BY COLORED PLASTIC CAP BEARING SURVEYORS REGISTRATION NUMBER.
- PERMANENT SURVEY MARKER, I.D.O.T. STD. 2135 (TO BE SET BY OTHERS)
- RIGHT-OF-WAY STAKING PROPOSED TO BE SET

STATE OF ILLINOIS S.S.
 COUNTY OF DUPAGE

THIS IS TO CERTIFY THAT I, DOMINIC J. MARCHESE, AN ILLINOIS PROFESSIONAL LAND SURVEYOR, HAVE SURVEYED THE PLAT OF HIGHWAYS SHOWN HEREON BETWEEN SECTION 19, TOWNSHIP 43 NORTH, RANGE 10 EAST, AND SECTION 20, TOWNSHIP 43 NORTH, RANGE 10 EAST OF THE THIRD PRINCIPAL MERIDIAN, LAKE COUNTY; THAT THE SURVEY IS TRUE AND COMPLETE AS SHOWN TO THE BEST OF MY KNOWLEDGE AND BELIEF; THAT THE PLAT CORRECTLY REPRESENTS SAID SURVEY. THAT ALL MONUMENTS FOUND AND ESTABLISHED ARE OF PERMANENT QUALITY AND OCCUPY THE POSITIONS SHOWN THEREON AND THAT THE MONUMENTS ARE SUFFICIENT TO ENABLE THE SURVEY TO BE RETRACED. MADE FOR THE DEPARTMENT OF TRANSPORTATION, STATE OF ILLINOIS.

DATED AT ROSELLE, ILLINOIS, THIS 11TH DAY OF SEPTEMBER, 2003 A.D.

Dominic J. Marchese
 ILLINOIS REGISTERED PROFESSIONAL LAND SURVEYOR
 MY LICENSE EXPIRES ON NOVEMBER 30, 2004
 ROSELLE, ILL.

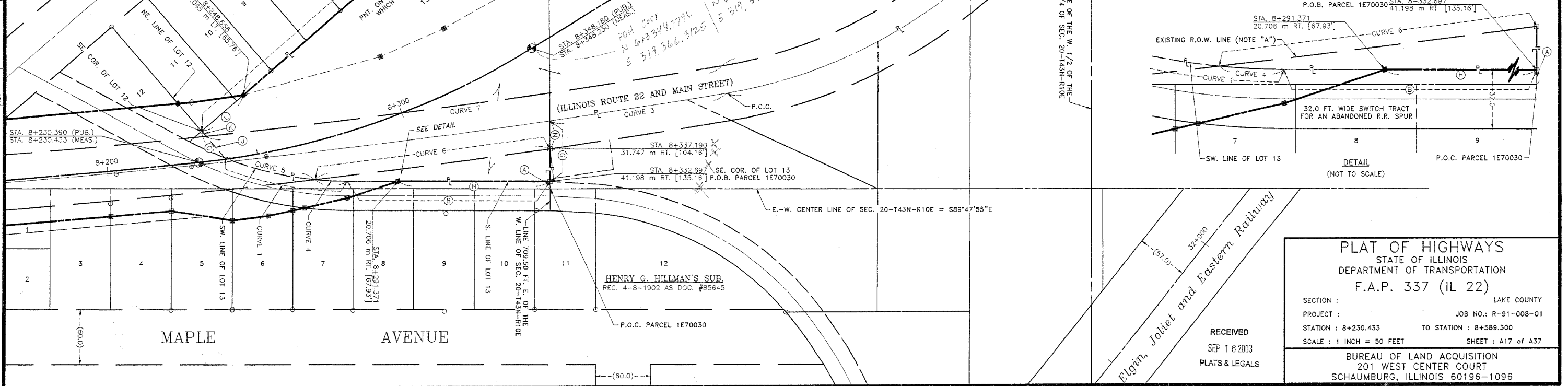

Marchese and Sons, Inc.
 NUMBER 184-002782
 land - marine - construction surveys
 10 MONACO DRIVE, ROSELLE, ILL. 60172
 PHONE: (630) 894-5680 FAX: (630) 894-8869

PLAT OF HIGHWAYS
 STATE OF ILLINOIS
 DEPARTMENT OF TRANSPORTATION
 F.A.P. 337 (IL 22)

SECTION: LAKE COUNTY
 PROJECT: JOB NO.: R-91-008-01
 STATION: 8+230.433 TO STATION: 8+589.300
 SCALE: 1 INCH = 50 FEET SHEET: A17 of A37

BUREAU OF LAND ACQUISITION
 201 WEST CENTER COURT
 SCHAUMBURG, ILLINOIS 60196-1096