

Section 20, Township 43 North, Range 10 East of the 3rd P.M., Lake County, Illinois

LINE LEGEND

A	67.36	N00°14'51"E
B	82.60	N38°29'28"E
C	102.33	N86°58'30"W
D	5.96	S86°58'30"E
E	1.48	S38°29'02"W
F	11.13	N32°49'38"W
G	5.91	N17°06'19"W
H	14.76	S51°30'32"E
J	23.85	N00°14'51"E
K	29.87	S38°29'28"W
L	22.97	N17°06'19"W
M	7.76	N38°29'28"W
N	61.32	S27°14'34"W
P	56.65	N27°14'34"E
Q	4.85	N86°58'30"W

COORDINATE VALUES
 COORDINATES AND BEARINGS ARE REFERENCED TO THE ILLINOIS STATE PLANE COORDINATE GRID SYSTEM, NAD 83 EAST ZONE AT FOUND GEODETIC CONTROL SURVEY MONUMENTS. ALL COORDINATES SHOWN HEREON ARE GROUND POSITIONS.

MIONSK'S 2nd SUB.
 REC. 9-11-1951 AS DOC. #737804

CURVE DATA

CURVE	RADIUS	ARC	CHORD	CHORD BEARING
1	1033.71	67.65	67.64	N88°51'00"W
2	876.23	195.26	194.86	N86°38'27"E
3	1004.84	163.45	163.27	S68°14'07"W
4	1010.75	270.08	269.28	S80°32'59"W
5	1004.84	263.49	262.74	S80°24'24"W
6	1033.71	99.90	99.86	N86°30'24"E
7	1033.71	25.98	25.98	N73°36'53"E

LEGEND

- SECTION LINE
- QUARTER SECTION LINE
- QUARTER, QUARTER SECTION LINE
- PLATTED LOT LINE
- PROPERTY (DEED) LINE
- APL APPARENT PROPERTY LINE
- CENTER LINE
- EXISTING RIGHT-OF-WAY LINE
- PROPOSED RIGHT-OF-WAY LINE
- PROPOSED EASEMENT
- MEASURED DIMENSION
- 129.32' (129.32') COMPUTED DIMENSION
- RECORD DATA
- EXISTING BUILDING
- IRON PIPE OR ROD FOUND
- ⊙ P.K. NAIL FOUND OR SET
- + CUT CROSS FOUND OR SET
- 5/8" REBAR SET
- T1 THESE STAKES REFERENCE FOUND OR SET MONUMENTATION. SET 5/8 INCH IRON ROD FLUSH WITH GROUND TO THE FOUND IRON STAKE. IDENTIFIED BY COLORED PLASTIC CAP BEARING SURVEYORS REGISTRATION NUMBER.
- BT1 THESE STAKES, IN CULTIVATED AREAS, REFERENCE FOUND OR SET MONUMENTATION. BURIED 5/8 INCH IRON ROD 20 INCHES BELOW GROUND TO THE FOUND IRON STAKE. IDENTIFIED BY COLORED PLASTIC CAP BEARING SURVEYORS REGISTRATION NUMBER.
- STAKING OF PROPOSED RIGHT-OF-WAY. SET DIVISION OF HIGHWAYS SURVEY MARKER TO MONUMENT THE POSITION SHOWN. IDENTIFIED BY INSCRIPTION DATA AND SURVEYORS REGISTRATION NUMBER.
- M STAKING OR PROPOSED RIGHT-OF-WAY IN CULTIVATED AREAS. BURIED 5/8 INCH IRON ROD 20 INCHES BELOW GROUND TO MARK TO FUTURE SURVEY MARKER POSITION. IDENTIFIED BY COLORED PLASTIC CAP BEARING SURVEYORS REGISTRATION NUMBER.
- PERMANENT SURVEY MARKER, I.D.O.T. STD. 2135 (TO BE SET BY OTHERS)
- RIGHT-OF-WAY STAKING PROPOSED TO BE SET

STATE OF ILLINOIS
 COUNTY OF DUPAGE
 THIS IS TO CERTIFY THAT I, DOMINIC J. MARCHESE, AN ILLINOIS PROFESSIONAL LAND SURVEYOR, HAVE SURVEYED THE PLAT OF HIGHWAYS SHOWN HEREON BETWEEN SECTION 19, TOWNSHIP 43 NORTH, RANGE 10 EAST, AND SECTION 20, TOWNSHIP 43 NORTH, RANGE 10 EAST OF THE THIRD PRINCIPAL MERIDIAN, LAKE COUNTY; THAT THE SURVEY IS TRUE AND COMPLETE AS SHOWN TO THE BEST OF MY KNOWLEDGE AND BELIEF; THAT THE PLAT CORRECTLY REPRESENTS SAID SURVEY. THAT ALL MONUMENTS FOUND AND ESTABLISHED ARE OF PERMANENT QUALITY AND OCCUPY THE POSITIONS SHOWN THEREON AND THAT THE MONUMENTS ARE SUFFICIENT TO ENABLE THE SURVEY TO BE RETRACED. MADE FOR THE DEPARTMENT OF TRANSPORTATION, STATE OF ILLINOIS.

DATED AT ROSELLE, ILLINOIS, THIS 13th DAY OF SEPTEMBER, 2005
 DOMINIC J. MARCHESE
 ILLINOIS REGISTERED PROFESSIONAL LAND SURVEYOR NO. 2335
 MY LICENSE EXPIRES ON NOVEMBER 30, 2006

COORDINATE SCHEDULE

STATION	OFFSET	COORDINATES
8+743.092	0.000 m	2012815.5280 N - 1048945.7379 E
8+755.802	24.000 m RT.	2012734.6971 N - 1048983.2240 E
32+653.006*	17.374 m RT.	2012734.0594 N - 1048995.2919 E
8+759.486	24.000 m RT.	2012734.0594 N - 1048995.2919 E
32+650.889*	14.374 m RT.	2012734.0594 N - 1048995.2919 E
8+774.393	24.000 m LT.	2012888.7389 N - 1049052.4455 E
8+783.587	24.000 m LT.	2012886.0374 N - 1049103.5667 E
8+789.071*	17.374 m RT.	2012885.7230 N - 1049109.5151 E
8+791.813	24.000 m LT.	2012887.0928 N - 1049105.3599 E
32+593.018*	15.895 m RT.	2012887.0928 N - 1049105.3599 E
8+791.813	0.000 m	2012728.4625 N - 1049101.2047 E
8+791.813	24.000 m RT.	2012728.4625 N - 1049101.2047 E
32+532.112*	11.956 m LT.	2012806.7061 N - 1049113.3084 E
8+794.239	0.000 m	2012727.1050 N - 1049168.8298 E
32+611.149*	24.000 m RT.	2012727.1050 N - 1049168.8298 E
8+810.882	24.000 m RT.	2012750.4844 N - 1049187.4206 E
32+819.807*	28.347 m LT.	2012756.5579 N - 1049192.2501 E
8+816.301	17.000 m RT.	2012756.5579 N - 1049192.2501 E
8+817.755	15.200 m RT.	2012897.1404 N - 1049304.0385 E
8+856.543	24.000 m RT.	2012897.1404 N - 1049304.0385 E
32+853.392*	28.347 m LT.	2012897.1404 N - 1049304.0385 E
8+894.080	15.200 m RT.	2012800.3429 N - 1049451.3089 E
8+894.080	17.000 m RT.	2012794.6981 N - 1049453.0460 E
8+929.908	66.799 m LT.	2013089.3617 N - 1049456.8889 E
8+937.871	18.034 m LT.	2012953.7147 N - 1049544.5842 E
8+941.430	15.200 m RT.	2012860.6823 N - 1049602.9380 E
8+941.782	18.572 m RT.	2012851.5303 N - 1049608.9712 E
8+942.169	18.380 m RT.	2012852.6921 N - 1049609.8949 E

PLAT OF HIGHWAYS
 STATE OF ILLINOIS
 DEPARTMENT OF TRANSPORTATION
 F.A.P. 337 (IL 22)

SECTION: LAKE COUNTY
 PROJECT: JOB NO.: R-91-008-01
 STATION: 8+743.092 TO STATION: 8+941.834
 SCALE: 1 INCH = 30 FEET SHEET: A22 of A37

BUREAU OF LAND ACQUISITION
 201 WEST CENTER COURT
 SCHAUMBURG, ILLINOIS 60196-1096

STATION OFFSET

POINT	STATION	OFFSET
S1	32+650.209	13.448 m RT. [44.12]
S2	32+652.148	16.170 m RT. [53.05]
S3	32+668.542	9.802 m RT. [32.16]
S4	32+669.063	12.802 m RT. [42.00]

NOTE: STATION AND OFFSET SHOWN HEREON WITH AN ASTERISK "*" INDICATES STATIONING ALONG ELGIN, JOLIET AND EASTERN RAILWAY.

NOTE: CALCULATED AREA OF RAILWAY IN THE W. 1/2 OF SEC. 20-143N-101E LYING N. OF THE N. LINE OF U.S. ROUTE 12 SHOWN HEREON WITH "..."

PARCEL	OWNER	PERMANENT TAX NUMBER	TOTAL HOLDING ACRES	AREA TAKEN ACRES	PREVIOUSLY DEDICATED ACRES	EASEMENT ACRES	REMAINDER ACRES	
1E70036	LASALLE NATIONAL BANK AS TRUSTEE U/T/A DATED 2-17-1970 AKA TRUST NUMBER 40588	14 - 20 - 104 - 061	0.970	0.040	N/A	N/A	0.930	ACQUIRED BY
1E70037PE	THE ELGIN, JOLIET AND EASTERN RAILWAY COMPANY	14 - 20 - 100 - 054 (pt.) 14 - 17 - 400 - 020	**8.518 (pt.) (14.980)	N/A	N/A	1.205	**8.518 (pt.) (14.980)	
1E70037TE-1				N/A	N/A	2.292		
1E70037TE-2				N/A	N/A	0.995		
1E70037TE-3				N/A	N/A	0.876		
1E70057TE	CONCORD AT LAKE ZURICH VILLAGE, L.L.C.	14 - 20 - 100 - 042	34.869	1.404	N/A	N/A	33.465	
1E70038DED				N/A	N/A	0.036		
1E70038PE				N/A	N/A	0.071		
1E70038TE-2				N/A	N/A	0.106		
1E70038TE-3								

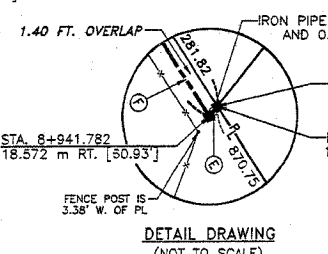

RECEIVED
 JAN 24 2005
 PLATS & LEGALS

Marchese and Sons, Inc.
 NUMBER 184-002782
 land - marine - construction surveys
 10 MONACO DRIVE, ROSELLE, IL 60172
 PHONE: (630) 894-5680 FAX: (630) 894-8889