

STATE OF ILLINOIS  
COUNTY OF DUPAGE

THIS IS TO CERTIFY THAT I, DOMINIC J. MARCHESE, AN ILLINOIS PROFESSIONAL LAND SURVEYOR, HAVE SURVEYED THE PLAT OF HIGHWAYS SHOWN HEREON BETWEEN SECTION 19, TOWNSHIP 43 NORTH, RANGE 10 EAST, AND SECTION 20, TOWNSHIP 43 NORTH, RANGE 10 EAST OF THE THIRD PRINCIPAL MERIDIAN, LAKE COUNTY; THAT THE SURVEY IS TRUE AND COMPLETE AS SHOWN TO THE BEST OF MY KNOWLEDGE AND BELIEF; THAT THE PLAT CORRECTLY REPRESENTS SAID SURVEY, THAT ALL MONUMENTS FOUND AND ESTABLISHED ARE OF PERMANENT QUALITY AND OCCUPY THE POSITIONS SHOWN THEREON AND THAT THE MONUMENTS ARE SUFFICIENT TO ENABLE THE SURVEY TO BE RETRACED. MADE FOR THE DEPARTMENT OF TRANSPORTATION, STATE OF ILLINOIS.

DATED AT ROSELLE, ILLINOIS, THIS 15th DAY OF MAY, 2003 A.D.

*Domini J. Marchese*  
ILLINOIS REGISTERED PROFESSIONAL LAND SURVEYOR NO. 2395  
MY LICENSE EXPIRES ON NOVEMBER 30, 2008  
ROSELLE

CURVE 20 (GRID COORDINATES)	CURVE 20 (SURFACE COORDINATES)	CURVE 21 (GRID COORDINATES)	CURVE 21 (SURFACE COORDINATES)
DELTA = 34°38'03"	DELTA = 34°38'00"	DELTA = 54°28'34"	DELTA = 54°28'34"
RADIUS = 858.298'	RADIUS = 858.369'	RADIUS = 954.919'	RADIUS = 954.973'
TANGENT = 286.988'	TANGENT = 287.002'	TANGENT = 491.564'	TANGENT = 491.592'
ARC = 517.617'	ARC = 517.646'	ARC = 907.925'	ARC = 907.976'
CHORD = 509.773'	CHORD = 509.801'	CHORD = 874.112'	CHORD = 874.160'

- IRON PIPE OR ROD FOUND
- P.K. NAIL FOUND OR SET
- + CUT CROSS FOUND OR SET
- 5/8" REBAR SET
- T1 THESE STAKES REFERENCE FOUND OR SET MONUMENTATION. SET 5/8 INCH IRON ROD FLUSH WITH GROUND TO TIE FOUND IRON STAKE. IDENTIFIED BY COLORED PLASTIC CAP BEARING SURVEYORS REGISTRATION NUMBER.
- T2
- T3
- BT1 THESE STAKES, IN CULTIVATED AREAS, REFERENCE FOUND OR SET MONUMENTATION. BURIED 5/8 INCH IRON ROD 20 INCHES BELOW GROUND TO TIE FOUND IRON STAKE. IDENTIFIED BY COLORED PLASTIC CAP BEARING SURVEYORS REGISTRATION NUMBER.
- BT2
- BT3
- STAKING OF PROPOSED RIGHT-OF-WAY. SET DIVISION OF HIGHWAYS SURVEY MARKER TO MONUMENT THE POSITION SHOWN. IDENTIFIED BY INSCRIPTION DATA AND SURVEYORS REGISTRATION NUMBER.
- M STAKING OF PROPOSED RIGHT-OF-WAY IN CULTIVATED AREAS. BURIED 5/8 INCH METAL ROD 20 INCHES BELOW GROUND TO MARK FUTURE SURVEY MARKER POSITION. IDENTIFIED BY COLORED PLASTIC CAP BEARING SURVEYORS REGISTRATION NUMBER.
- PERMANENT SURVEY MARKER, I.D.O.T. STD. 2135 (TO BE SET BY OTHERS)
- RIGHT-OF-WAY STAKING PROPOSED TO BE SET

- SECTION LINE
- QUARTER SECTION LINE
- QUARTER, QUARTER SECTION LINE
- PLATTED LOT LINE
- PROPERTY (DEED) LINE
- APL APPARENT PROPERTY LINE
- CENTER LINE
- EXISTING RIGHT-OF-WAY LINE
- PROPOSED RIGHT-OF-WAY LINE
- PROPOSED EASEMENT
- 129.32' MEASURED DIMENSION
- 129.32' (COMP) COMPUTED DIMENSION
- (129.32') RECORD DATA
- ▨ EXISTING BUILDING

HENRY G. HILLMAN'S SUB.  
REC. 4-8-1902 AS DOC. #85645

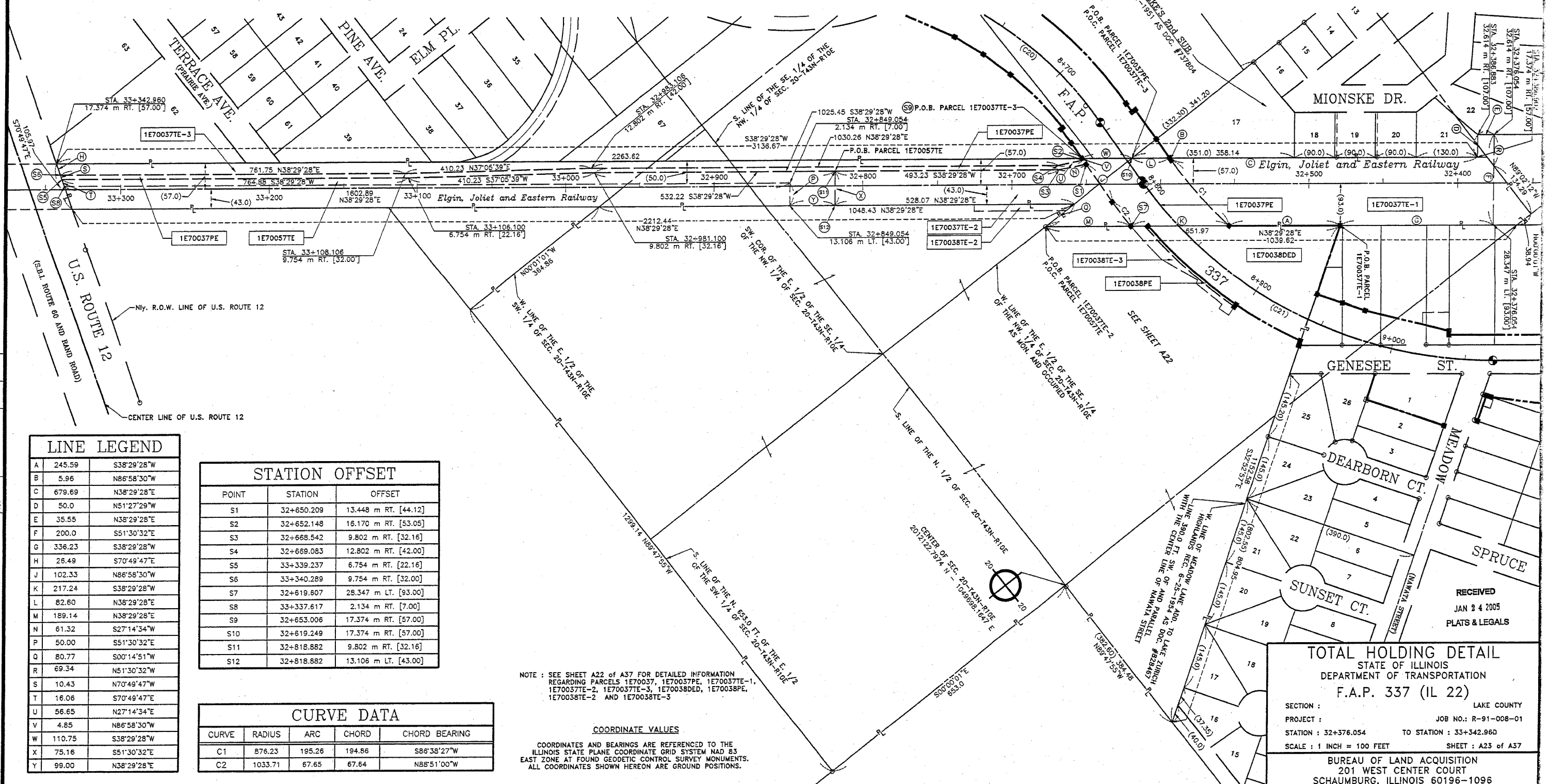

DATE	BY	MADE	CHECKED	REVISOR
3-03	BML			
5-03	DM			
1-05	DM			

Marchese and Sons, Inc.  
NUMBER 184-002782  
land - marine - construction surveys  
10 MONACO DRIVE, ROSELLE, IL 60172  
PHONE: (630) 894-5890 FAX: (630) 894-8869

LINE LEGEND		
A	245.59	S38°29'28"W
B	5.96	N86°58'30"W
C	679.69	N38°29'28"E
D	50.0	N51°27'29"W
E	35.55	N38°29'28"E
F	200.0	S51°30'32"E
G	336.23	S38°29'28"W
H	28.49	S70°49'47"E
J	102.33	N86°58'30"W
K	217.24	S38°29'28"W
L	82.60	N38°29'28"E
M	189.14	N38°29'28"E
N	61.32	S27°14'34"W
P	50.00	S51°30'32"E
Q	80.77	S00°14'51"W
R	69.34	N51°30'32"W
S	10.43	N70°49'47"W
T	16.06	S70°49'47"E
U	56.65	N27°14'34"E
V	4.85	N86°58'30"W
W	110.75	S38°29'28"W
X	75.16	S51°30'32"E
Y	99.00	N38°29'28"E

STATION OFFSET		
POINT	STATION	OFFSET
S1	32+650.209	13.448 m RT. [44.12]
S2	32+652.148	16.170 m RT. [53.05]
S3	32+668.542	9.802 m RT. [32.16]
S4	32+669.083	12.802 m RT. [42.00]
S5	33+339.237	6.754 m RT. [22.16]
S6	33+340.289	9.754 m RT. [32.00]
S7	32+619.607	28.347 m LT. [93.00]
S8	33+337.617	2.134 m RT. [7.00]
S9	32+653.006	17.374 m RT. [57.00]
S10	32+619.249	17.374 m RT. [57.00]
S11	32+818.882	9.802 m RT. [32.16]
S12	32+818.882	13.106 m LT. [43.00]

CURVE DATA				
CURVE	RADIUS	ARC	CHORD	CHORD BEARING
C1	876.23	195.26	194.86	S86°38'27"W
C2	1033.71	67.65	67.64	N88°51'00"W

NOTE: SEE SHEET A22 OF A37 FOR DETAILED INFORMATION REGARDING PARCELS 1E70037, 1E70037PE, 1E70037TE-1, 1E70037TE-2, 1E70037TE-3, 1E70038DE, 1E70038PE, 1E70038TE-2 AND 1E70038TE-3

COORDINATE VALUES  
COORDINATES AND BEARINGS ARE REFERENCED TO THE ILLINOIS STATE PLANE COORDINATE GRID SYSTEM NAD 83 EAST ZONE AT FOUND GEODETIC CONTROL SURVEY MONUMENTS. ALL COORDINATES SHOWN HEREON ARE GROUND POSITIONS.

RECEIVED  
JAN 24 2005  
PLATS & LEGALS

**TOTAL HOLDING DETAIL**  
STATE OF ILLINOIS  
DEPARTMENT OF TRANSPORTATION  
**F.A.P. 337 (IL 22)**

SECTION: LAKE COUNTY  
PROJECT: JOB NO.: R-91-008-01  
STATION: 32+376.054 TO STATION: 33+342.960  
SCALE: 1 INCH = 100 FEET SHEET: A23 of A37

BUREAU OF LAND ACQUISITION  
201 WEST CENTER COURT  
SCHAUMBURG, ILLINOIS 60196-1096

AS DOCUMENT NO.