

Section 20, Township 43 North, Range 10 East of the 3rd P.M., Lake County, Illinois

LEGEND

- SECTION LINE
- QUARTER SECTION LINE
- QUARTER, QUARTER SECTION LINE
- PLATTED LOT LINE
- PROPERTY (DEED) LINE
- APL APPARENT PROPERTY LINE
- CENTER LINE
- EXISTING RIGHT-OF-WAY LINE
- PROPOSED RIGHT-OF-WAY LINE
- PROPOSED EASEMENT
- MEASURED DIMENSION
- 129.32' (COMP) COMPUTED DIMENSION
- (129.32') RECORD DATA
- EXISTING BUILDING
- IRON PIPE OR ROD FOUND
- CUT CROSS FOUND OR SET
- THESE STAKES REFERENCE FOUND OR SET MONUMENTATION. SET 5/8 INCH IRON ROD FLUSH WITH GROUND TO THE FOUND IRON STAKE. IDENTIFIED BY COLORED PLASTIC CAP BEARING SURVEYORS REGISTRATION NUMBER.
- BT1 THESE STAKES, IN CULTIVATED AREAS, REFERENCE FOUND OR SET MONUMENTATION. BURIED 5/8 INCH IRON ROD 20 INCHES BELOW GROUND TO THE FOUND IRON STAKE. IDENTIFIED BY COLORED PLASTIC CAP BEARING SURVEYORS REGISTRATION NUMBER.
- BT2
- BT3
- STAKING OF PROPOSED RIGHT-OF-WAY. SET DIVISION OF HIGHWAYS SURVEY MARKER TO MONUMENT THE POSITION SHOWN. IDENTIFIED BY INSCRIPTION DATA AND SURVEYORS REGISTRATION NUMBER.
- M STAKING OF PROPOSED RIGHT-OF-WAY IN CULTIVATED AREAS. BURIED 5/8 INCH METAL ROD 30 INCHES BELOW GROUND TO MARK FUTURE SURVEY MARKER POSITION. IDENTIFIED BY COLORED PLASTIC CAP BEARING SURVEYORS REGISTRATION NUMBER.
- PERMANENT SURVEY MARKER, I.D.O.T. STD. 2135 (TO BE SET BY OTHERS)
- RIGHT-OF-WAY STAKING PROPOSED TO BE SET

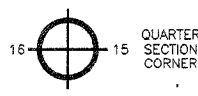

PARCEL	OWNER	PERMANENT TAX NUMBER	TOTAL HOLDING	AREA TAKEN	PREVIOUSLY DEDICATED	EASEMENT	REMAINDER	ACQUIRED BY
			ACRES	ACRES	ACRES	ACRES	ACRES	
1E70039	AMERICAN NATIONAL BANK AND TRUST COMPANY OF CHICAGO, AS TRUSTEE U/T/A DATED 2-21-1979 AKA TRUST NUMBER 45883	14 - 20 - 100 - 034	0.317	0.195	N/A	N/A	0.122	
1E70039TE				N/A	N/A	0.077		
1E70040DED	CHICAGO TITLE AND TRUST COMPANY AS TRUSTEE U/T/A DATED 7-17-1968 AKA TRUST NUMBER 53278	14 - 20 - 100 - 031 14 - 20 - 100 - 032 14 - 20 - 100 - 033	1.441	0.329	N/A	N/A	1.112	
1E70040TE-1				N/A	N/A	0.002		
1E70040TE-2				N/A	N/A	0.046		
1E70040TE-3				N/A	N/A	0.142		
1E70041				CAROLYN S. CHAPA A WIDOW	14 - 20 - 210 - 001	0.372		

LINE LEGEND

LINE	WIDTH	BEARING
A	1.20	N38°29'28"E
B	60.13	N57°21'55"E
C	78.88	N51°30'32"W
D	62.71	S32°52'57"E
E	3.47	N51°30'32"W

BUILDING LEGEND

1	1 STORY CONC. BLOCK/FRAME COMM. BLDG.
2	1 STORY CONC. BLOCK COMM. BLDG.
3	1 STORY FRAME COMM. BLDG.
4	TALL 1 STORY CONC. BLOCK COMM. BLDG.
5	1 STORY FRAME RESD.



Dominic J. Marchese
ILLINOIS REGISTERED PROFESSIONAL LAND SURVEYOR NO. 2335.
MY LICENSE EXPIRES ON NOVEMBER 30, 2004

COORDINATE SCHEDULE

COORDINATES AND BEARINGS ARE REFERENCED TO THE ILLINOIS STATE PLANE COORDINATE GRID SYSTEM MAD 83 EAST ZONE AT FOUND GEODETIC CONTROL SURVEY MONUMENTS. ALL COORDINATES SHOWN HEREON ARE GROUND POSITIONS.

STATION	OFFSET	COORDINATES
8+929.908	66.799 m LT.	2013089.3617 N - 1049456.8889 E
8+937.871	18.034 m LT.	2012953.7147 N - 1049544.5842 E
8+941.430	15.200 m RT.	2012860.8823 N - 1049602.9380 E
8+941.782	18.572 m RT.	2012851.5303 N - 1049608.9712 E
8+942.169	18.380 m RT.	2012852.6921 N - 1049609.8949 E
8+957.394	19.628 m LT.	2012986.1398 N - 1049595.2184 E
8+974.990	20.010 m LT.	2013015.1551 N - 1049640.5277 E
8+992.706	37.192 m RT.	2012895.1977 N - 1049796.6616 E
8+993.840	18.916 m RT.	2012945.7509 N - 1049764.1596 E
9+037.019	18.260 m LT.	2013130.4880 N - 1049791.2901 E
9+040.323	44.268 m RT.	2012992.8862 N - 1049947.8908 E
9+068.565	0.000 m	2013165.6140 N - 1049902.6170 E

PLAT OF HIGHWAYS
STATE OF ILLINOIS
DEPARTMENT OF TRANSPORTATION
F.A.P. 337 (IL 22)

SECTION : LAKE COUNTY
PROJECT : JOB NO.: R-91-008-01
STATION : 8+929.908 TO STATION : 9+068.565
SCALE : 1 INCH = 20 FEET SHEET : A25 of A37

BUREAU OF LAND ACQUISITION
201 WEST CENTER COURT
SCHAUMBURG, ILLINOIS 60196-1096

CURVE 21 (GRID COORDINATES)
DELTA = 54°28'34"
RADIUS = 954.919'
TANGENT = 491.564'
ARC = 907.925'
CHORD = 874.112'

CURVE 21 (SURFACE COORDINATES)
DELTA = 54°28'34"
RADIUS = 954.973'
TANGENT = 491.592'
ARC = 907.976'
CHORD = 874.160'

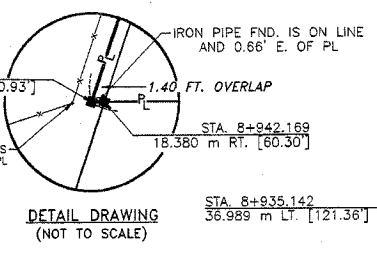

LINE 390.0 FT. SW. OF AND PARALLEL WITH THE CENTER LINE OF NAWATA STREET (MEADOW LANE) AS DESCRIBED IN ADJACENT PROPERTY DESCRIPTION

BY	DATE	REVISION
DMH	3-02	REVISED
DMH	10-03	REVISED
DMH	9-04	REVISED

EXISTING R.O.W. INFORMATION

INSTRUMENT	DOCUMENT NO.	RECORDED DATE
SUBDIVISION	828467	6-25-1954

Marchese and Sons, Inc.
NUMBER 184-002782
land - marine - construction surveys
10 MONACO DRIVE, ROSELLE ILL. 60172
PHONE : (630) 894-5680 FAX : (630) 894-8869