

Section 19, Township 43 North, Range 10 East of the 3rd P.M., Lake County, Illinois

SECTION	COUNTY	TOTAL SHEETS	SHEET NO.
337 (IL 22)	LAKE	200	315
CONTRACT NO. 60997			

LEGEND

- SECTION LINE
- QUARTER SECTION LINE
- QUARTER, QUARTER SECTION LINE
- PLATTED LOT LINE
- PROPERTY (DEED) LINE
- APL APPARENT PROPERTY LINE
- CENTER LINE
- EXISTING RIGHT-OF-WAY LINE
- PROPOSED RIGHT-OF-WAY LINE
- PROPOSED EASEMENT
- 129.32' MEASURED DIMENSION
- 129.32' (COMP) COMPUTED DIMENSION
- (129.32') RECORD DATA
- [Hatched Box] EXISTING BUILDING
- IRON PIPE OR ROD FOUND
- ⊕ P.K. NAIL FOUND OR SET
- + CUT CROSS FOUND OR SET
- 5/8" REBAR SET
- T1 THESE STAKES REFERENCE FOUND OR SET MONUMENTATION. SET 5/8 INCH IRON ROD FLUSH WITH GROUND TO THE FOUND IRON STAKE. IDENTIFIED BY COLORED PLASTIC CAP BEARING SURVEYORS REGISTRATION NUMBER.
- T2 THESE STAKES, IN CULTIVATED AREAS, REFERENCE FOUND OR SET MONUMENTATION. BURIED 5/8 INCH IRON ROD 20 INCHES BELOW GROUND TO THE FOUND IRON STAKE. IDENTIFIED BY COLORED PLASTIC CAP BEARING SURVEYORS REGISTRATION NUMBER.
- T3 THESE STAKES, IN CULTIVATED AREAS, REFERENCE FOUND OR SET MONUMENTATION. BURIED 5/8 INCH IRON ROD 20 INCHES BELOW GROUND TO THE FOUND IRON STAKE. IDENTIFIED BY COLORED PLASTIC CAP BEARING SURVEYORS REGISTRATION NUMBER.
- STAKING OF PROPOSED RIGHT-OF-WAY. SET DIVISION OF HIGHWAYS SURVEY MARKER TO MONUMENT THE POSITION SHOWN. IDENTIFIED BY INSCRIPTION DATA AND SURVEYORS REGISTRATION NUMBER.
- M STAKING OR PROPOSED RIGHT-OF-WAY IN CULTIVATED AREAS. BURIED 5/8 INCH METAL ROD 20 INCHES BELOW GROUND TO MARK FUTURE SURVEY MARKER POSITION. IDENTIFIED BY COLORED PLASTIC CAP BEARING SURVEYORS REGISTRATION NUMBER.
- ⊙ PERMANENT SURVEY MARKER, I.D.O.T. STD. 2135 (TO BE SET BY OTHERS)
- RIGHT-OF-WAY STAKING PROPOSED TO BE SET

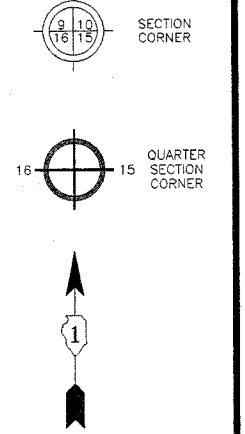

STATE OF ILLINOIS S.S.
 COUNTY OF DUPAGE

THIS IS TO CERTIFY THAT I, DOMINIC J. MARCHESE, AN ILLINOIS PROFESSIONAL LAND SURVEYOR, HAVE SURVEYED THE PLAT OF HIGHWAYS SHOWN HEREON BETWEEN SECTION 19, TOWNSHIP 43 NORTH, RANGE 10 EAST, AND SECTION 20, TOWNSHIP 43 NORTH, RANGE 10 EAST OF THE THIRD PRINCIPAL MERIDIAN, LAKE COUNTY; THAT THE SURVEY IS TRUE AND COMPLETE AS SHOWN TO THE BEST OF MY KNOWLEDGE AND BELIEF; THAT THE PLAT CORRECTLY REPRESENTS SAID SURVEY. THAT ALL MONUMENTS FOUND AND ESTABLISHED ARE OF PERMANENT QUALITY AND OCCUPY THE POSITIONS SHOWN THEREON AND THAT THE MONUMENTS ARE SUFFICIENT TO ENABLE THE SURVEY TO BE RETRACED. MADE FOR THE DEPARTMENT OF TRANSPORTATION, STATE OF ILLINOIS.

DATED AT ROSELLE, ILLINOIS, THIS 15th DAY OF MAY, 2003 A.D.

Domini J. Marchese
 DOMINIC J. MARCHESE
 2335 PROFESSIONAL LAND SURVEYOR
 STATE OF ILLINOIS
 ROSELLE, IL
 ILLINOIS REGISTERED PROFESSIONAL LAND SURVEYOR NO. 2335
 MY LICENSE EXPIRES ON NOVEMBER 30, 2004

COORDINATE VALUES

COORDINATES AND BEARINGS ARE REFERENCED TO THE ILLINOIS STATE PLANE COORDINATE GRID SYSTEM NAD 83 EAST ZONE AT FOUND GEODETIC CONTROL SURVEY MONUMENTS. ALL COORDINATES SHOWN HEREON ARE GROUND POSITIONS.

WITNESS SKETCHES
 STATE OF ILLINOIS
 DEPARTMENT OF TRANSPORTATION
 F.A.P. 337 (IL 22)

SECTION : LAKE COUNTY
 PROJECT : JOB NO.: R-91-008-01
 STATION : 7+617.977 TO STATION : 7+819.478
 SCALE : (NOT TO SCALE) SHEET : A31 of A37

BUREAU OF LAND ACQUISITION
 201 WEST CENTER COURT
 SCHAMBURG, ILLINOIS 60196-1096

RECEIVED
 MAY 19 2003
 PLATS & LEGALS

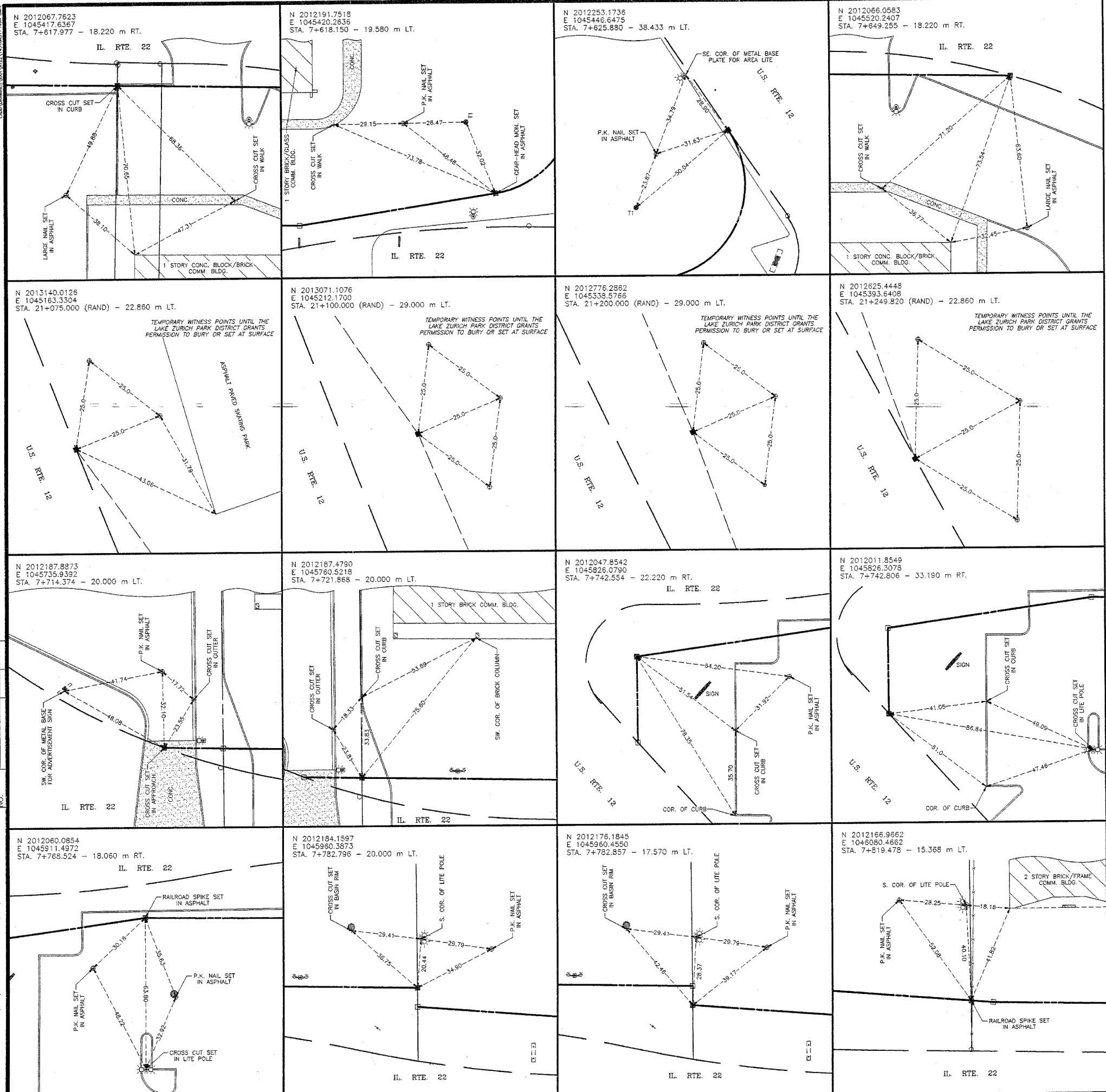

BY	DATE
BWH	11-02
DJM	5-03
MADE	
CHECKED	
REVISION	
NO.	

Marchese and Sons, Inc.
 land - marine - construction surveys
 10 MONACO DRIVE, ROSELLE, IL 60172
 PHONE : (630) 894-5680 FAX : (630) 894-8869