

PART OF THE SW 1/4 OF SEC. 16, PART OF THE SE 1/4 OF SEC. 17, PART OF THE NE 1/4 OF SEC. 20 AND PART OF THE NW 1/4 OF SEC. 21, TWP. 43 N., R. 10 E. OF THE 3RD. P.M., IN LAKE COUNTY, ILLINOIS.

**LEGEND**

- SECTION CORNER
- QUARTER SECTION CORNER
- SECTION LINE
- QUARTER SECTION LINE
- PLATTED LOT LINE
- PROPERTY (DEED) LINE
- APPARENT PROPERTY LINE
- CENTER LINE
- EXISTING RIGHT OF WAY LINE
- PROPOSED RIGHT OF WAY LINE
- PROPOSED EASEMENT DIMENSION
- COMPUTED DIMENSION
- RECORD DATA U.S. FOOT
- MEASURED DIMENSION U.S. FOOT
- EXISTING BUILDING
- IRON PIPE OR ROD FOUND
- CUT CROSS FOUND OR SET
- THESE STAKES REFERENCE FOUND OR SET MONUMENTATION. SET 5/8 INCH IRON ROD FLUSH WITH GROUND TO THE FOUND IRON STAKE. IDENTIFIED BY COLORED PLASTIC CAP BEARING SURVEYORS REGISTRATION NUMBER.
- THESE STAKES, IN CULTIVATED AREAS, REFERENCE FOUND OR SET MONUMENTATION. BURIED 5/8 INCH IRON ROD 20 INCHES BELOW GROUND TO THE FOUND IRON STAKE. IDENTIFIED BY COLORED PLASTIC CAP BEARING SURVEYORS REGISTRATION NUMBER.
- STAKING OF PROPOSED RIGHT OF WAY. SET DIVISION OF HIGHWAYS SURVEY MARKER TO MONUMENT THE POSITION SHOWN. IDENTIFIED BY INSCRIPTION DATA AND SURVEYORS REGISTRATION NUMBER.
- STAKING OF PROPOSED RIGHT OF WAY IN CULTIVATED AREAS. BURIED 5/8 INCH METAL ROD 20 INCHES BELOW GROUND TO MARK FUTURE SURVEY MARKER POSITION IDENTIFIED BY COLORED PLASTIC CAP BEARING SURVEYORS REGISTRATION NUMBER.
- PERMANENT SURVEY MARKER, I.D.O.T STD 2135 (TO BE SET BY OTHERS)
- RIGHT OF WAY STAKING PROPOSED TO BE SET

STATE OF ILLINOIS }  
 COUNTY OF LAKE } SS

THIS IS TO CERTIFY THAT WE, JORGENSEN & ASSOCIATES, INC., AN ILLINOIS PROFESSIONAL DESIGN FIRM LAND SURVEYING CORPORATION, NUMBER 184-2771, HAVE SURVEYED THE PLAT OF HIGHWAYS SHOWN HEREON BETWEEN SECTION 17, TOWNSHIP 43N., RANGE 10E. AND SECTION 21, TOWNSHIP 43N., RANGE 10E., OF THE THIRD PRINCIPAL MERIDIAN, LAKE COUNTY, THAT THE SURVEY IS TRUE AND COMPLETE AS SHOWN TO THE BEST OF MY KNOWLEDGE AND BELIEF, THAT THE PLAT CORRECTLY REPRESENTS SAID SURVEY, THAT ALL MONUMENTS FOUND AND ESTABLISHED ARE OF PERMANENT QUALITY AND OCCUPY THE POSITIONS SHOWN THEREON AND THAT THE MONUMENTS ARE SUFFICIENT TO ENABLE THE SURVEY TO BE RETRACED. MADE FOR THE DEPARTMENT OF TRANSPORTATION, STATE OF ILLINOIS.

DATED AT LAKE VILLA, ILLINOIS THIS 24th DAY OF July 2022 A.D.

*Christian H. Jorgensen* PRESIDENT  
 ILLINOIS PROFESSIONAL LAND SURVEYOR NO. 35-2797  
 LICENSE EXPIRATION DATE: NOVEMBER 30, 2004

NOTE: COORDINATES ARE GROUND VALUES AND CAN BE CONVERTED TO GRID VALUES BY MULTIPLYING THE PUBLISHED GROUND COORDINATES BY AN AVERAGE COMBINED SCALE FACTOR OF 0.999454, AS PROVIDED BY THE ILLINOIS DEPARTMENT OF TRANSPORTATION.

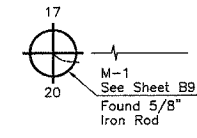
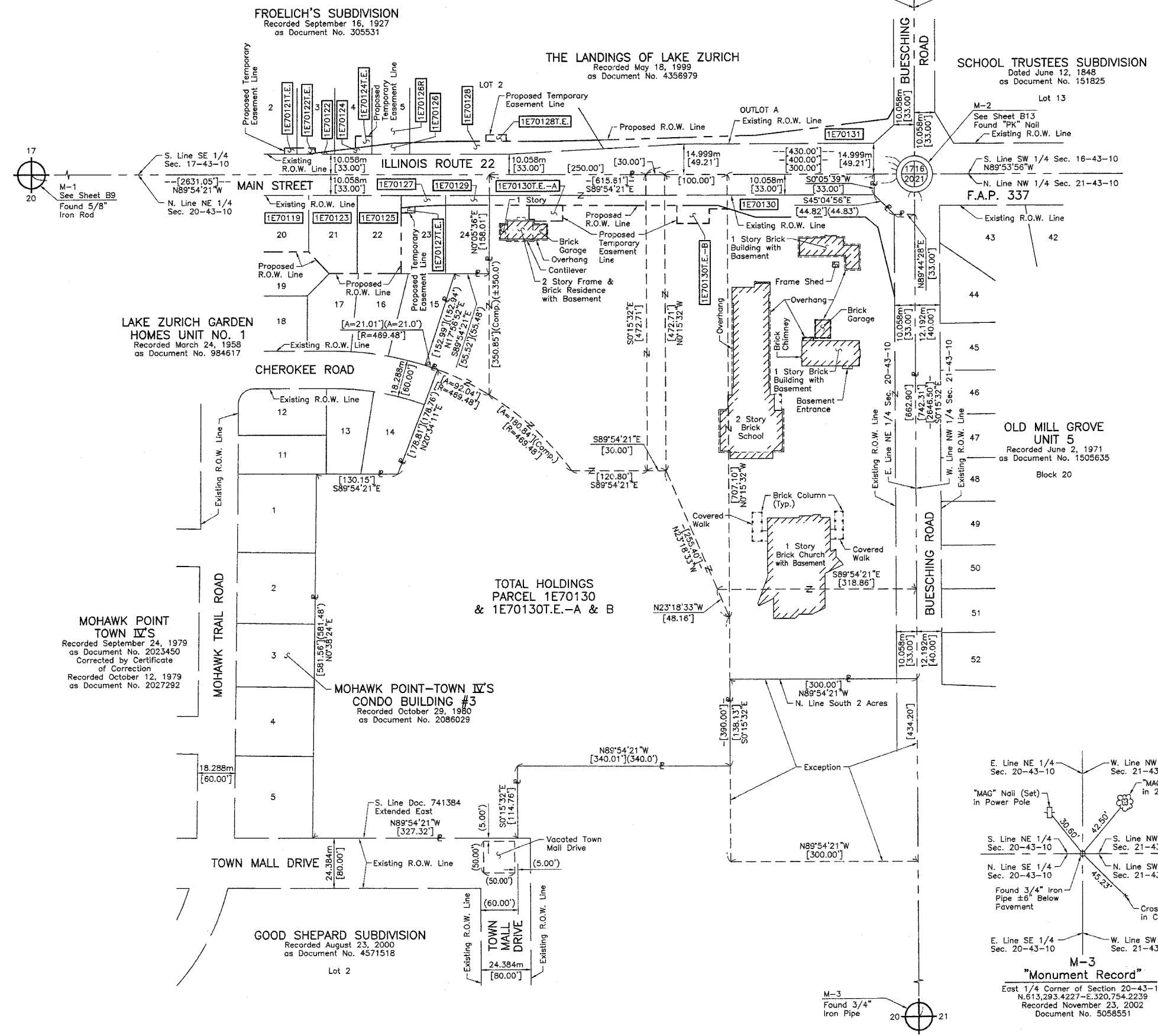

ROW PLAT	MADE	CHECKED	INKED	DATE	BY

**MOHAWK POINT TOWN IV'S**  
 Recorded September 24, 1979  
 as Document No. 2023450  
 Corrected by Certificate  
 of Correction  
 Recorded October 12, 1979  
 as Document No. 2027292

**MOHAWK POINT-TOWN IV'S CONDO BUILDING #3**  
 Recorded October 28, 1980  
 as Document No. 2086029

**GOOD SHEPARD SUBDIVISION**  
 Recorded August 23, 2000  
 as Document No. 4571518

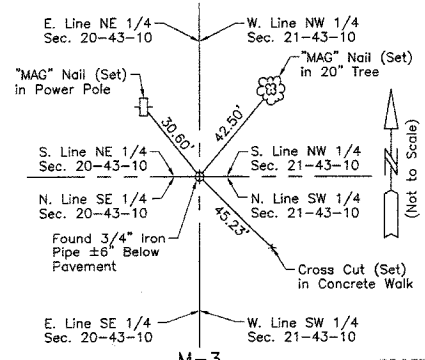

**"Monument Record"**  
 M-3  
 East 1/4 Corner of Section 20-43-10  
 N.613,293.4227-E.320,754.2239  
 Recorded November 23, 2002  
 Document No. 5058551

JORGENSEN & ASSOCIATES, INC.  
 120 PARK AVENUE  
 LAKE VILLA, ILLINOIS 60046  
 (847) 356-3371

**PLAT OF HIGHWAYS**  
 STATE OF ILLINOIS  
 DEPARTMENT OF TRANSPORTATION  
 F.A.P. 337 (ILLINOIS ROUTE 22)

SECTION LAKE COUNTY  
 PROJECT JOB NO. R-91-008-01  
 STATION NONE TO STATION  
 SCALE: 1:1000/1"=25.4 SHEET B14 OF B15

**BUREAU OF LAND ACQUISITION**  
 201 WEST CENTER COURT  
 SCHAUMBURG, ILLINOIS 60196