

STATE OF ILLINOIS  
DEPARTMENT OF TRANSPORTATION

| ROUTE NO.           | SECTION | COUNTY   | TOTAL SHEETS     | SHEET NO. |
|---------------------|---------|----------|------------------|-----------|
| FAP 337 (IL 22)     | BR-1    | LAKE     | 800              | 581       |
| FED. ROAD DIST. NO. |         | ILLINOIS | FED. AID PROJECT |           |

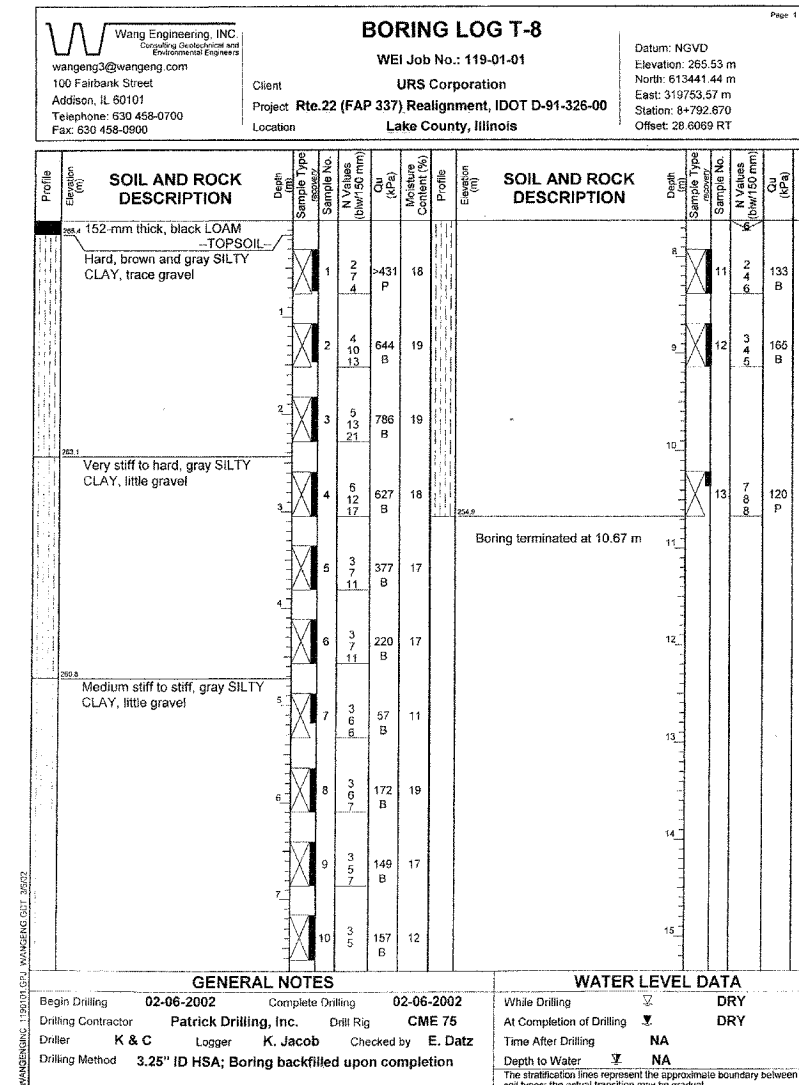
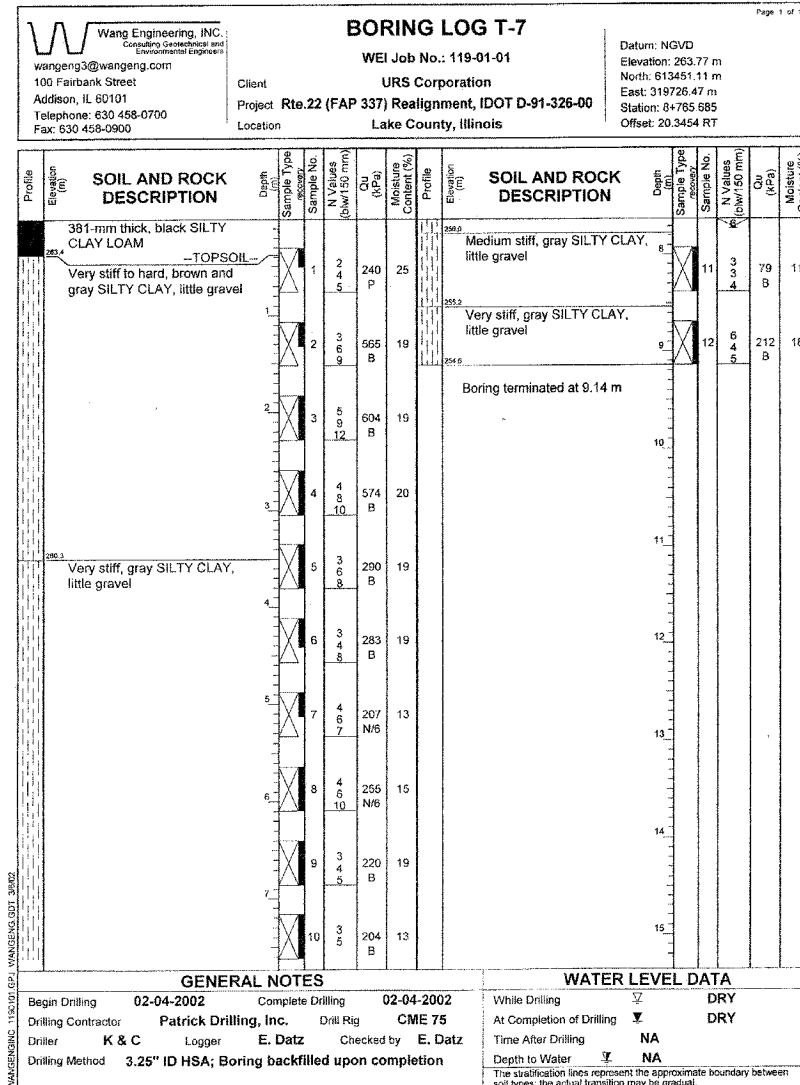

| BORING LOGS |          |     |  |
|-------------|----------|-----|--|
| Date        | Designed | ACW | F.A.P. RTE. 337 (IL. RTE. 22)<br>SECTION 19R-1<br>WEST OF U.S. 12 TO EAST OF BEUSCHING ROAD<br>LAKE COUNTY<br>STATION 8+752.493 TO 8+883.521<br>STRUCTURE NO. 049-WQ29 |
| Revisions   | Drawn    | BKN |  |
|             | Checked  | KWB |  |
|             | Approved | KWB |  |
|             |          |     | Sheet No.<br><b>22</b><br>of 23  |
|             |          |     | URS Job No.<br>2.100001385.01  |