F.A.I. RTE.	SECTION	COUNTY	TOTAL SHEETS	SHEET NO.
55	2002-022 K	WILL	172	63
STA. 10+00		TO STA. 22+96.05		
FED. ROAD DIST. NO.	ILLINOIS	FED. AID PROJECT		
CONTRACT NO. 62389				

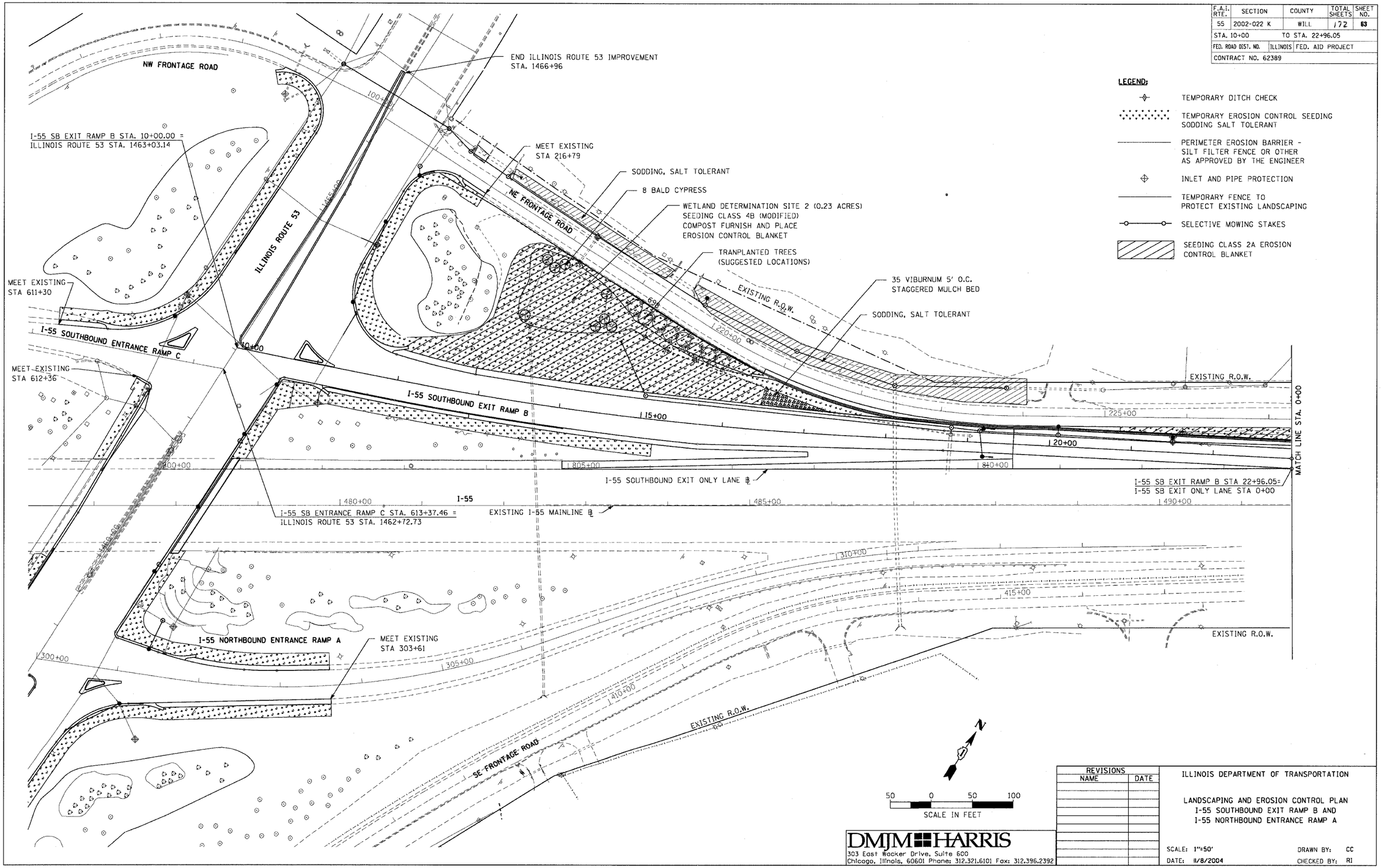

LEGEND:

- TEMPORARY DITCH CHECK
- TEMPORARY EROSION CONTROL SEEDING SODDING SALT TOLERANT
- PERIMETER EROSION BARRIER - SILT FILTER FENCE OR OTHER AS APPROVED BY THE ENGINEER
- INLET AND PIPE PROTECTION
- TEMPORARY FENCE TO PROTECT EXISTING LANDSCAPING
- SELECTIVE MOWING STAKES
- SEEDING CLASS 2A EROSION CONTROL BLANKET

PLAN — SURVEYED ___ PLOTTED ___ ALIGNMENT CHECKED ___ RT. OF WAY CHECKED ___ CADD FILE NAME ___ NOTE BOOK NO. ___ BY ___ DATE ___

PROFILE — SURVEYED ___ PLOTTED ___ GRADES CHECKED ___ B.M. NOTED ___ STRUCTURE NOTATIONS CHKD ___ NOTE BOOK NO. ___ BY ___ DATE ___

REVISIONS	
NAME	DATE

ILLINOIS DEPARTMENT OF TRANSPORTATION

LANDSCAPING AND EROSION CONTROL PLAN
I-55 SOUTHBOUND EXIT RAMP B AND
I-55 NORTHBOUND ENTRANCE RAMP A

SCALE: 1"=50'
DATE: 11/8/2004
DRAWN BY: CC
CHECKED BY: RI

DMJM HARRIS
303 East Wacker Drive, Suite 600
Chicago, Illinois, 60601 Phone: 312.321.6101 Fax: 312.396.2392

OCTOBER, 2004

p:\05786155l0\600CAD\cad\sheets\55cls01.sht 11/8/2004 2:43:53 PM CCastor