

Wang Engineering, Inc.
Consulting Geotechnical and Environmental Engineers
wangeng3ewangeng.com
1145 Main Street
Lombard, IL 60148
Telephone: 630 953-9928
Fax: 630 953-9938

BORING LOG 6RIJ1
WEI Job No.: 414-07-01

Datum: CCD
Elevation: 0.62 ft
North: 1856009.81 ft
East: 1177189.25 ft
Station: 7136448
Offset: 60' LT

Client: T. Y. LIN International
Project: Dan Ryan Improvements; IDOT No. D-91-421-01
Location: From 95th Street to South of 69th Street

Page 1 of 1

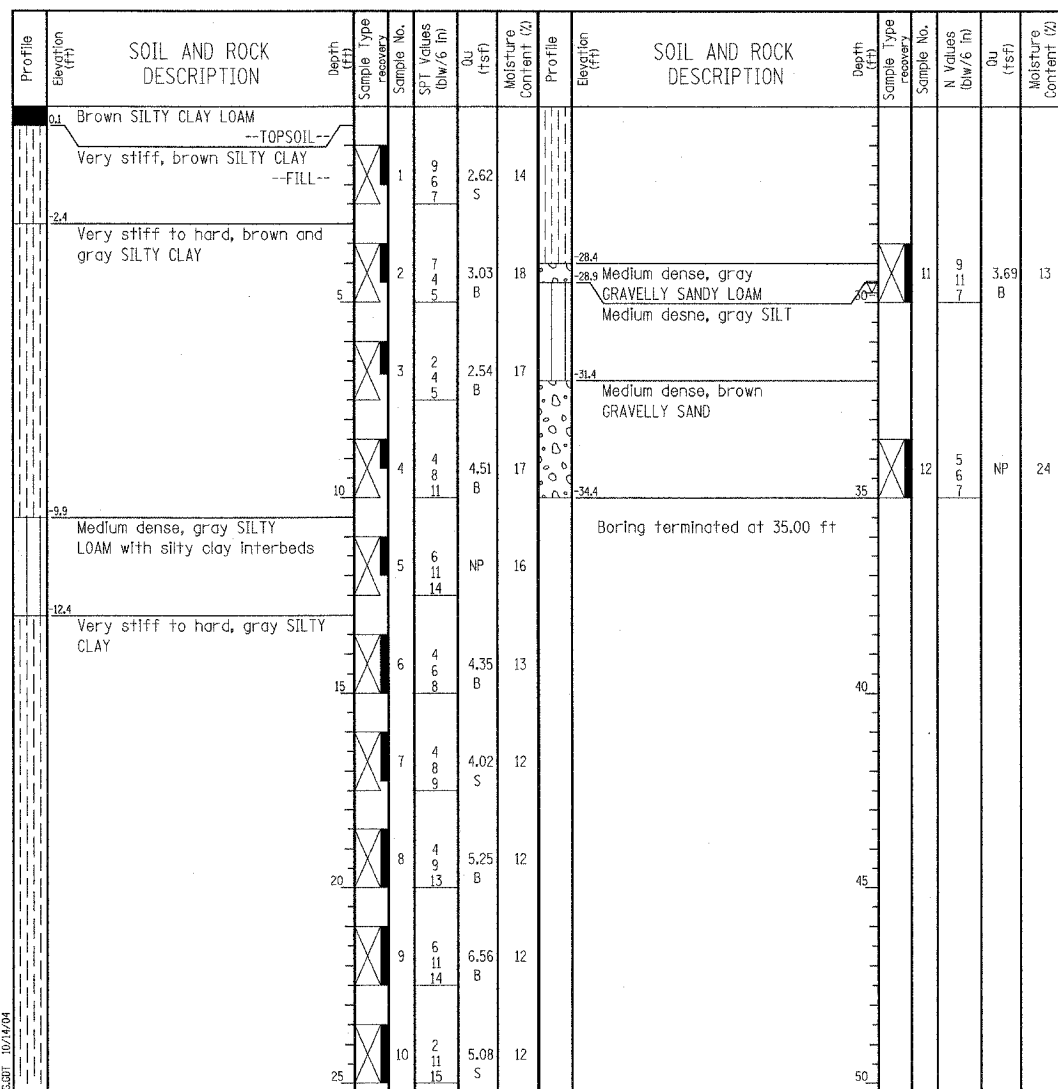

GENERAL NOTES				WATER LEVEL DATA			
Begin Drilling	08-09-2004	Complete Drilling	08-09-2004	While Drilling	▽	29.75 ft	
Drilling Contractor	Patrick Drilling	Drill Rig	CME 75 ATV	At Completion of Drilling	▽	DRY	
Driller	J&L	Logger	J. Kasnick	Time After Drilling	NA		
Drilling Method	3.25" ID. HSA; Boring backfilled with bentonite upon completion			Depth to Water	▽	NA	
The stratification lines represent the approximate boundary between soil types; the actual transition may be gradual.							

Wang Engineering, Inc.
Consulting Geotechnical and Environmental Engineers
wangeng3ewangeng.com
1145 Main Street
Lombard, IL 60148
Telephone: 630 953-9928
Fax: 630 953-9938

BORING LOG 6RKL1
WEI Job No.: 414-07-01

Datum: CCD
Elevation: 5.85 ft
North: 1856430.42 ft
East: 1177136.77 ft
Station: 7132434
Offset: 38' RT

Client: T. Y. LIN International
Project: Dan Ryan Improvements; IDOT No. D-91-421-01
Location: From 95th Street to South of 69th Street

Page 1 of 1

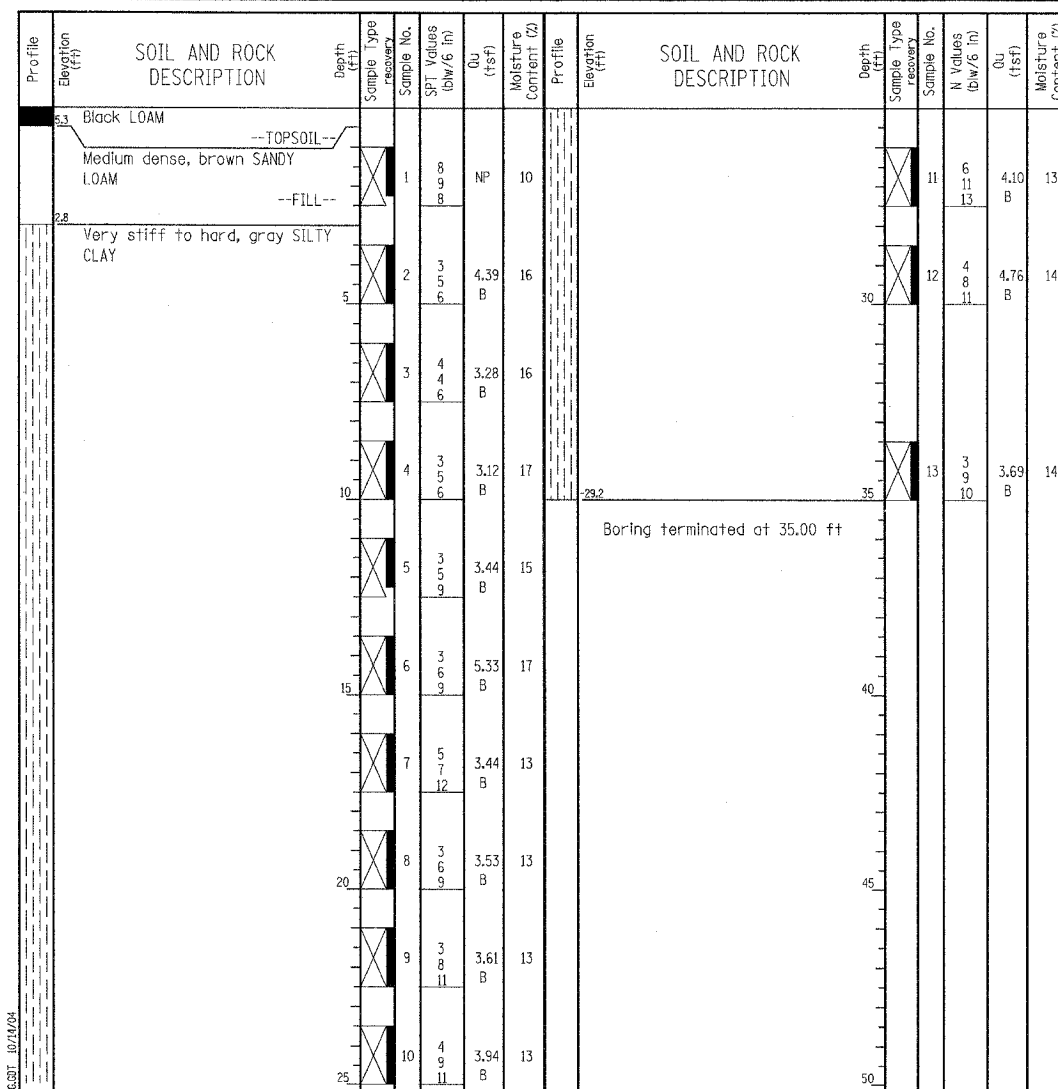

GENERAL NOTES				WATER LEVEL DATA			
Begin Drilling	08-10-2004	Complete Drilling	08-10-2004	While Drilling	▽	DRY	
Drilling Contractor	Patrick Drilling	Drill Rig	CME 75 TMR	At Completion of Drilling	▽	DRY	
Driller	J&L	Logger	Y. Shiu	Time After Drilling	NA		
Drilling Method	3.25" ID. HSA; Boring backfilled with bentonite upon completion			Depth to Water	▽	NA	
The stratification lines represent the approximate boundary between soil types; the actual transition may be gradual.							

LEGEND

NP	NON-PLASTIC
B	BULGE FAILURE
S	SHEAR FAILURE
P	POCKET PENETROMETER

TYLIN INTERNATIONAL

SHEET 19 OF 30

REVISIONS	
NAME	DATE

ILLINOIS DEPARTMENT OF TRANSPORTATION
F.A.I. 90/94 (DAN RYAN EXPRESSWAY)
31st STREET to I-57
BORING LOGS FOR HMLT'S
6 RIJ1 & 6 RKL1

S.N. DESIGNED BY: DJR
SCALE: N.T.S. DRAWN BY: DJR
DATE: OCTOBER 29, 2004 CHECKED BY: TD

10/15/2004 12:50:46 PM